



APPLICATION

FOR PERCOLATION TESTING AND SITE EVALUATION

TEST DATE(S) _____ TEST TIME _____ AP 526211

AGENCY REVIEW: _____ DATE _____

DO NOT WRITE ABOVE THIS LINE

I HEREBY APPLY FOR THE NECESSARY TESTING/EVALUATION PRIOR TO ISSUANCE OF SEWAGE DISPOSAL SYSTEM PERMIT(S) TO:

CHECK AS NEEDED:

- ☐ CONSTRUCT NEW SEPTIC SYSTEM(S)
- ☐ REPAIR/ADD TO AN EXISTING SEPTIC SYSTEM
- ☐ REPLACE AN EXISTING SEPTIC SYSTEM

CHECK AS NEEDED:

- ☐ NEW STRUCTURE(S)
- ☐ ADDITION TO AN EXISTING STRUCTURE
- ☐ REPLACE AN EXISTING STRUCTURE

CHECK ONE:

- ☐ CREATE NEW LOT(S)
- ☐ BUILD ON AN EXISTING LOT IN A SUBDIVISION
- ☐ BUILD ON AN EXISTING PARCEL OF RECORD

IS THE PROPERTY WITHIN 2500' OF ANY RESERVOIR?

- ☐ YES
- ☐ NO

THE TYPE OF STRUCTURE IS:

- ☐ RESIDENTIAL WITH _____ PROPOSED BEDROOMS IN THE COMPLETED STRUCTURE (NOTE **UNKNOWN** IF APPROPRIATE)
- ☐ COMMERCIAL (PROVIDE DETAIL OF NUMBERS AND TYPES OF EMPLOYEES/ CUSTOMERS ON ACCOMPANYING PLAN)
- ☐ INSTITUTIONAL/GOVERNMENT (PROVIDE DETAIL OF NUMBERS AND TYPES OF EMPLOYEES/USERS ON ACCOMPANYING PLAN)

PROPERTY OWNER(S) John Jordan

DAYTIME PHONE _____ CELL _____ FAX _____

MAILING ADDRESS _____
STREET CITY/TOWN STATE ZIP

APPLICANT 12494 W. Nugget Court

DAYTIME PHONE _____ CELL _____ FAX _____

MAILING ADDRESS _____
STREET CITY/TOWN STATE ZIP

APPLICANT'S ROLE: DEVELOPER BUILDER BUYER RELATIVE/FRIEND REALTOR CONSULTANT

PROPERTY LOCATION
SUBDIVISION/PROPERTY NAME _____ LOT NO. _____

PROPERTY ADDRESS _____
STREET TOWN/POST OFFICE

TAX MAP PAGE(S) _____ GRID _____ PARCEL(S) _____ PROPOSED LOT SIZE _____

AS APPLICANT, I UNDERSTAND THE FOLLOWING: THE SYSTEM INSTALLED SUBSEQUENT TO THIS APPLICATION IS ACCEPTABLE ONLY UNTIL PUBLIC SEWERAGE IS AVAILABLE. THIS APPLICATION IS COMPLETE WHEN ALL APPLICABLE FEES AND A SUITABLE SITE PLAN HAVE BEEN RECEIVED. I ACCEPT THE RESPONSIBILITY FOR COMPLIANCE WITH ALL M.O.S.H.A. AND "MISS UTILITY" REQUIREMENTS. APPROVAL IS BASED UPON SATISFACTORY REVIEW OF A PERC CERTIFICATION PLAN.

TEST RESULTS WILL BE MAILED TO APPLICANT.

SIGNATURE OF APPLICANT _____

HOWARD COUNTY HEALTH DEPARTMENT, BUREAU OF ENVIRONMENTAL HEALTH, WELL AND SEPTIC PROGRAM
3525-H ELLICOTT MILLS DRIVE, ELLICOTT CITY, MARYLAND 21043-4544 (410) 313-1771 FAX (410) 313-2648
TDD (410) 313-2323 TOLL FREE 1-877-4MD-DHMH

A/P

(B)

6"

Dark Br Loam

Br c loam

mod. med.

sbk

15"

Br c loam

1fsbk

common d

chroma 2

common med. p

3'

Dense Br c loam

Many Fine p

Enrichments

common fine

distinct chroma 2

1fsbk

11"

caving

11.5'

Water

DATE	TEST #	DEPTH	START	BREAK 1" DROP	STOP 2" DROP	TIME OF 2nd INCH	P/F/H
3/7/07	B	11.5'V					F
Failed 2 Hour Mound Testing at 20"							
	F	9'15+	1:28:30	1:36	1:55	19	P

REMARKS

SANITARIAN

BACKHOE

OTHERS

TEST HOLES USED IN SDA

AVG. PERC TIME

SQ. FT/BR

TRENCH WIDTH

INLET DEPTH

MAX. BOT DEPTH

EFFECTIVE SW

MOUND TEST DATA SHEETS

Property I.D. 12494 W. Nugget Ct. Lot # _____ Date 3/7/2007

Sanitarian B. Baker Landscape Position Lowest Areas

% Slope _____ Soil Type _____ Contractor Fogles

HOLE # A DEPTH OF TEST 18" START TIME 11:13

Hook Gauge Reading	Elapsed Time (min)	Measured Drop	Estimated Rate	% Change
<u>7"</u>	<u>Start</u>	<u>0</u>		
	<u>11:18</u>	<u>1/32"</u>		
	<u>11:28</u>	<u>1/32"</u>		
	<u>11:38</u>	<u>1/32"</u>		
	<u>11:53</u>	<u>1/16"</u>		

5/32" in 40 minutes

HOLE # B DEPTH OF TEST 20" START TIME 12:49

Hook Gauge Reading	Elapsed Time (min)	Measured Drop	Estimated Rate	% Change
<u>7"</u>	<u>Start</u>	<u>0</u>		
	<u>12:59</u>	<u>5/32"</u>	<u>→ leaking?</u>	
	<u>1:09</u>	<u>No Movement</u>		
	<u>1:19</u>	<u>1/32"</u>		
	<u>1:44</u>	<u>1/32"</u>		
	<u>1:59</u>	<u>No Movement</u>		

7/32" in 70 minutes

(12494 W. Nugget Ct)

4 Bedrooms

Holes C+F

Inlet 5', Bottom 9.5'

Avg. 2.5' of Sidewall, Avg. Perc. Rate of $14\frac{1}{2}$ minutes

$$600 \div 0.8 = 138' \text{ of Trench}$$

$$600 \div 0.6 = 1000 \div 3 = 333 = 183' \text{ of Trench}$$

Low Pressure Dosing

Trenches 3' Wide

- New Well Must Be Drilled Before System Installed
- Old Well Must Be Filled Entirely With Cement or Concrete
- Suggest Pretreatment (Aeration)
- Apply for Financial Assistance for Aeration Unit
- 2000 gallon tank turned backwards
2-compartment but no slot, plastic baffles

4 1/2 b. after
off of
water

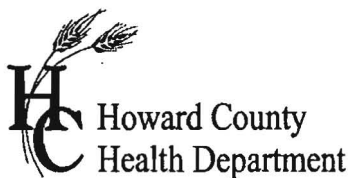

APPLICATION

#330

FOR PERCOLATION TESTING AND SITE EVALUATION

TEST DATE(S) _____ TEST TIME _____

AP 526211

AGENCY REVIEW: _____

DATE 11/31/07

DO NOT WRITE ABOVE THIS LINE

I HEREBY APPLY FOR THE NECESSARY TESTING/EVALUATION PRIOR TO ISSUANCE OF SEWAGE DISPOSAL SYSTEM PERMIT(S) TO:

CHECK AS NEEDED:

- ☐ CONSTRUCT NEW SEPTIC SYSTEM(S)
☐ REPAIR/ADD TO AN EXISTING SEPTIC SYSTEM
☒ REPLACE AN EXISTING SEPTIC SYSTEM

CHECK AS NEEDED:

- ☐ NEW STRUCTURE(S)
☐ ADDITION TO AN EXISTING STRUCTURE
☐ REPLACE AN EXISTING STRUCTURE

CHECK ONE:

- ☐ CREATE NEW LOT(S)
☐ BUILD ON AN EXISTING LOT IN A SUBDIVISION
☐ BUILD ON AN EXISTING PARCEL OF RECORD

IS THE PROPERTY WITHIN 2500' OF ANY RESERVOIR?

- ☐ YES
☐ NO

THE TYPE OF STRUCTURE IS:

- ☒ RESIDENTIAL WITH 4 PROPOSED BEDROOMS IN THE COMPLETED STRUCTURE (NOTE **UNKNOWN** IF APPROPRIATE)
☐ COMMERCIAL (PROVIDE DETAIL OF NUMBERS AND TYPES OF EMPLOYEES/ CUSTOMERS ON ACCOMPANYING PLAN)
☐ INSTITUTIONAL/GOVERNMENT (PROVIDE DETAIL OF NUMBERS AND TYPES OF EMPLOYEES/USERS ON ACCOMPANYING PLAN)

PROPERTY OWNER(S) John Jordan

DAYTIME PHONE 301 725-0309 CELL _____ FAX _____

MAILING ADDRESS 12494 W. Nugget Ct Highland
STREET CITY/TOWN STATE ZIP

APPLICANT Fogle's Septic

DAYTIME PHONE 410 795-5670 CELL _____ FAX _____

MAILING ADDRESS 580 Obrecht Rd Sykes.
STREET CITY/TOWN STATE ZIPAPPLICANT'S ROLE: DEVELOPER BUILDER BUYER RELATIVE/FRIEND REALTOR CONSULTANTPROPERTY LOCATION
SUBDIVISION/PROPERTY NAME 12494 W. Nugget Ct LOT NO. _____PROPERTY ADDRESS Highland
STREET TOWN/POST OFFICE

TAX MAP PAGE(S) _____ GRID _____ PARCEL(S) _____ PROPOSED LOT SIZE _____

AS APPLICANT, I UNDERSTAND THE FOLLOWING: THE SYSTEM INSTALLED SUBSEQUENT TO THIS APPLICATION IS ACCEPTABLE ONLY UNTIL PUBLIC SEWERAGE IS AVAILABLE. THIS APPLICATION IS COMPLETE WHEN ALL APPLICABLE FEES AND A SUITABLE SITE PLAN HAVE BEEN RECEIVED. I ACCEPT THE RESPONSIBILITY FOR COMPLIANCE WITH ALL M.O.S.H.A. AND "MISS UTILITY" REQUIREMENTS. APPROVAL IS BASED UPON SATISFACTORY REVIEW OF A PERC CERTIFICATION PLAN.

TEST RESULTS WILL BE MAILED TO APPLICANT.

SIGNATURE OF APPLICANT

HOWARD COUNTY HEALTH DEPARTMENT, BUREAU OF ENVIRONMENTAL HEALTH, WELL AND SEPTIC PROGRAM
7178 COLUMBIA GATEWAY DRIVE COLUMBIA, MARYLAND 21046 (410) 313-2640 FAX (410) 313-2648
TDD (410) 313-2323 TOLL FREE 1-877-4MD-DHMH

A/P

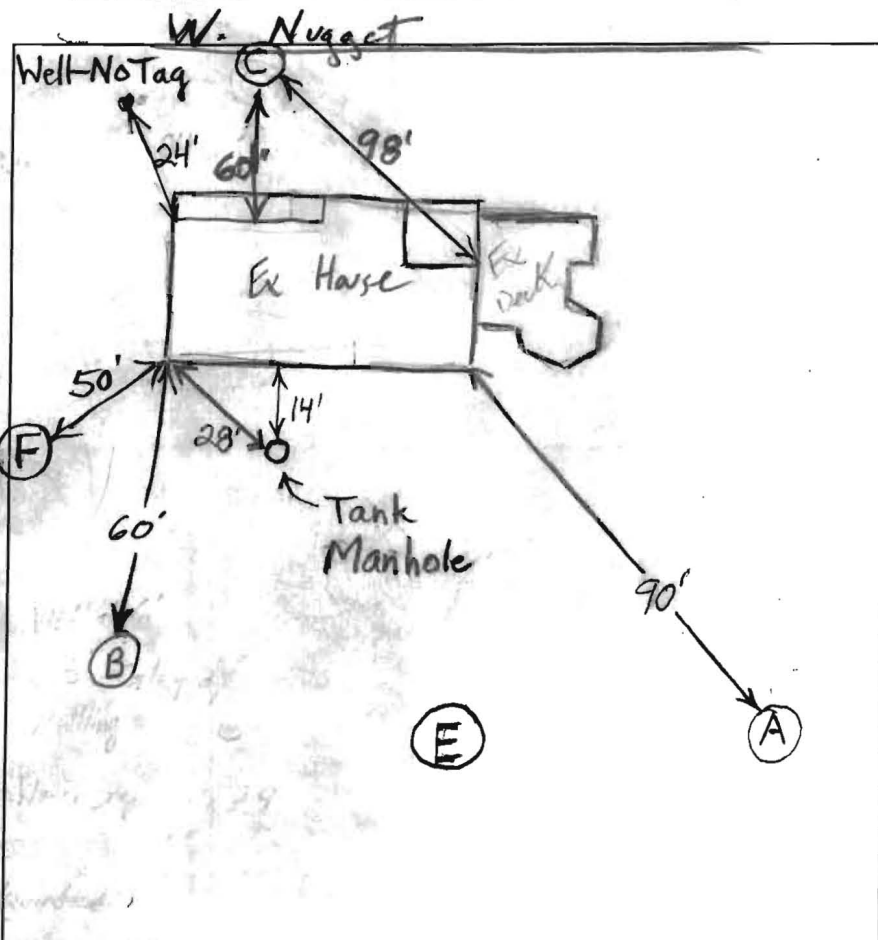

1 msbk
 (A)
 Br Cl Loam
 Sub Angular
 Blocky
 Str Med G
 Sub Ag Blocky
 Light Br Cl Loam
 3 msbk
 Yell br cl
 Common distinct
 med gr mottles
 Yel br sacl
 3'
 loam vst scl

40% stone
 Common distinct
 med or mottles +
 fine distinct gr
 mottles
 5'2"

Water
 clay
 (E)

Br Loam
 Weak Sub Ang
 Blocky
 1'

Yel br cl
 many med-fine
 Pale brown chroma
 > 2 mottle

Yel br cl Loam
 Common distinct
 and faint
 coarse chroma
 3+2
 3.5

Yel br
 chroma 2
 Water seeps
 5' Fine Sacl Loam
 Yel br cl

(A)
 Cl Loams
 to at
 Least 6'
 Depth
 5.5'
 6'
 9'
 Water
 12'

(B)
 Br Or
 Cl Loam
 Tight Structure
 ~15% quartzite
 5.5'
 Light Br to
 Beige Sacl
 Loam Becoming
 Sandier and
 Moist with
 Depth
 Some Saprolite
 11.5'
 12'
 13.5'
 Caving
 Water

(C)
 Or-Br
 Cl Loam
 Trace Rock
 3-3.5'
 Red Br
 Si Cl Loam
 ~5% Rock
 6-6.5'
 Beige
 Sa Loam
 10-15%
 Saprolite
 14'
 14.5'
 Water

DATE	TEST #	DEPTH	START	BREAK 1" DROP	STOP 2" DROP	TIME OF 2ND INCH	P/F/H
2/7/07	A	2.5' / 12'	10:53	~ 60' min for 1st inch			(F)
	B	6'8" / 13.5'	12:15	1/8" movement			(F)
		8'	12:38	est. 45 min			(E)
		~9'	1:22	1:52	Almost to 2nd Reg		(F)
	C	6.5' / 14.5'	1:54	2:03	2:25	22	P
		7'	2:26:45	2:30:30	2:42:35	10	P
3/7/07	A						
	E			5' Visual			(F)

REMARKS

SANITARIAN BB/KW

BACKHOE Fogles

OTHERS

TEST HOLES USED IN SDA

AVG. PERC TIME

SQ. FT/BR

TRENCH WIDTH

INLET DEPTH

MAX. BOT DEPTH

EFFECTIVE SW

(A)	
1'	Br Clay Loam 1msbk
2'	str m clay sbk
3'	Light Br Clay Loam - 3msbk Yellow Br Clay Common Distinct med gray mottles
5' 2"	Yellow Br Sandy Clay Loam - vst scl ~40% stone Common Distinct Med Or Mottles and Fine Distinct Gray Mottles Water

(E)	
1'	Br Loam Weak sbk
2.5'	Yellow Br Clay Many med-faint pale br mottles > 2 chroma
3.5'	Yellow Br Clay Loam Common Distinct and Faint Course Mottles, Chroma 3 and 2
5'	Yellow Br Fine Sa Cl Loam Chroma 2 Water Seeps Yellow Br Clay

(F)	
9"	Dark Br Clay Loam
3'	Br Sa Clay Loam 1vf sbk
5.5'	Red Br Fine Sa Clay Loam Common Fine p enrichments With a few course d chroma 3 enrichments
7.5'	Red Br Fine Sa Clay Loam - Øm
10'	Yel Br Fine Sa Loam With Areas of Red Fine sa loam fine sa Loam pale light grayish weathered gneiss
13.5'	dark br fine sa loam - micaceous
15'	Saprolite