



Building Permit Application
Howard County Maryland
Department of Inspections, Licenses and Permits
3430 Court House Drive
Permits: 410-313-2455
www.howardcountymd.gov

Date Received: _____

Permit No.: _____

Building Address: 14647 Roxbury Rd.
City: Glenelg State: MD Zip Code: 21737
Suite/Apt. #: _____ SDP/WP/BA #: _____
Census Tract: _____ Subdivision: _____
Section: _____ Area: _____ Lot: 2
Tax Map: _____ Parcel: _____ Grid: _____
Zoning: _____ Map Coordinates: _____ Lot Size: _____

Existing Use: _____
Proposed Use: Exterior Deck
Estimated Construction Cost: \$ 13,800.00
Description of Work: Remove old deck, install new deck to same size
Occupant or Tenant: _____
Was tenant space previously occupied? ☐ Yes ☐ No
Contact Name: _____
Address: _____
City: _____ State: _____ Zip Code: _____
Phone: _____ Fax: _____
Email: _____

Commercial Building Characteristics	Residential Building Characteristics
Height: _____	<input type="checkbox"/> SF Dwelling <input type="checkbox"/> SF Townhouse
No. of stories: _____	Depth Width
Gross area, sq. ft./floor: _____	1 st floor: _____
	2 nd floor: _____
Area of construction (sq. ft.): _____	Basement: _____
	<input type="checkbox"/> Finished Basement
Use group: _____	<input type="checkbox"/> Unfinished Basement
	<input type="checkbox"/> Crawl Space
Construction type: _____	<input type="checkbox"/> Slab on Grade
<input type="checkbox"/> Reinforced Concrete	No. of Bedrooms: _____
<input type="checkbox"/> Structural Steel	Multi-family Dwelling
<input type="checkbox"/> Masonry	No. of efficiency units: _____
<input type="checkbox"/> Wood Frame	No. of 1 BR units: _____
<input type="checkbox"/> State Certified Modular	No. of 2 BR units: _____
	No. of 3 BR units: _____
	Other Structure: _____
	Dimensions: _____
➤ Roadside Tree Project Permit	Footings: _____
<input type="checkbox"/> Yes <input type="checkbox"/> No	Roof: _____
Roadside Tree Project Permit # _____	<input type="checkbox"/> State Certified Modular
	<input type="checkbox"/> Manufactured Home

Property Owner's Name: William & Karen Blum
Address: 14647 Roxbury Rd.
City: Glenelg State: MD Zip Code: 21737
Phone: 410-442-9197 Fax: _____
Email: marshhawk3@verizon.net

Applicant's Name & Mailing Address, (If other than stated herein)
Applicant's Name: _____
Address: _____
City: _____ State: _____ Zip Code: _____
Phone: _____ Fax: _____
Email: _____

Contractor Company: _____
Contact Person: _____
Address: _____
City: _____ State: _____ Zip Code: _____
License No.: _____
Phone: _____ Fax: _____
Email: _____

Engineer/Architect Company: _____
Responsible Design Prof.: _____
Address: _____
City: _____ State: _____ Zip Code: _____
Phone: _____ Fax: _____
Email: _____

Utilities	
Water Supply	
<input type="checkbox"/> Public	
<input type="checkbox"/> Private	
Sewage Disposal	
<input type="checkbox"/> Public	
<input type="checkbox"/> Private	
Electric: <input type="checkbox"/> Yes <input type="checkbox"/> No	
Gas: <input type="checkbox"/> Yes <input type="checkbox"/> No	
Heating System	
<input type="checkbox"/> Electric <input type="checkbox"/> Oil	
<input type="checkbox"/> Natural Gas <input type="checkbox"/> Propane Gas	
<input type="checkbox"/> Other:	
Sprinkler System:	
<input type="checkbox"/> Yes <input type="checkbox"/> No	
Grading Permit Number:	
Building Shell Permit Number:	

THE UNDERSIGNED HEREBY CERTIFIES AND AGREES AS FOLLOWS: (1) THAT HE/SHE IS AUTHORIZED TO MAKE THIS APPLICATION; (2) THAT THE INFORMATION IS CORRECT; (3) THAT HE/SHE WILL COMPLY WITH ALL REGULATIONS OF HOWARD COUNTY WHICH ARE APPLICABLE THERETO; (4) THAT HE/SHE WILL PERFORM NO WORK ON THE ABOVE REFERENCED PROPERTY NOT SPECIFICALLY DESCRIBED IN THIS APPLICATION; (5) THAT HE/SHE GRANTS COUNTY OFFICIALS THE RIGHT TO ENTER ONTO THIS PROPERTY FOR THE PURPOSE OF INSPECTING THE WORK PERMITTED AND POSTING NOTICES.

William L. Blum
Applicant's Signature
marshhawk3@verizon.net
Email Address
owner
Title/Company

William L. Blum
Print Name
6/16/14
Date

Checks Payable to: DIRECTOR OF FINANCE OF HOWARD COUNTY
PLEASE WRITE NEATLY & LEGIBLY
-FOR OFFICE USE ONLY-

AGENCY	DATE	SIGNATURE OF APPROVAL
State Highways		
Building Officials		
PSZA (Zoning)		
PSZA (Engineering)		
Health	<u>6/16/14</u>	<u>[Signature]</u>

Is Sediment Control approval required for issuance? ☐ Yes ☐ No
☐ CONTINGENCY CONSTRUCTION START

DPZ SETBACK INFORMATION

Front: _____
Rear: _____
Side: _____
Side St.: _____
All minimum setbacks met? ☐ Yes ☐ No
Is Entrance Permit Required? ☐ Yes ☐ No
Historic District? ☐ Yes ☐ No
Lot Coverage for New Town Zone: _____
SDP/Red-line approval date: _____

Filing Fee	\$
Permit Fee	\$
Tech Fee	\$
Excise Tax	\$
PSFS	\$
Guaranty Fund	\$
Add'l per Fee	\$
Total Fees	\$
Sub- Total Paid	\$
Balance Due	\$
Check	#

Distribution of Copies: White: Building Officials Green: PSZA,Zoning Yellow: PSZA,Engineering Pink: Health Gold: SHA

T:\Operations\Updated Forms\Building applmp 8.2012.docx

Note: The metes and bounds for Lot 2 shown on the recorded Plat entitled "MAP OF A DEVELOPMENT BY LAIRD B. SCOTT" Plat Book 4, Folio 26 contain a mathematical error of 15'. A Boundary Survey would be required to find and correct the error, or errors.

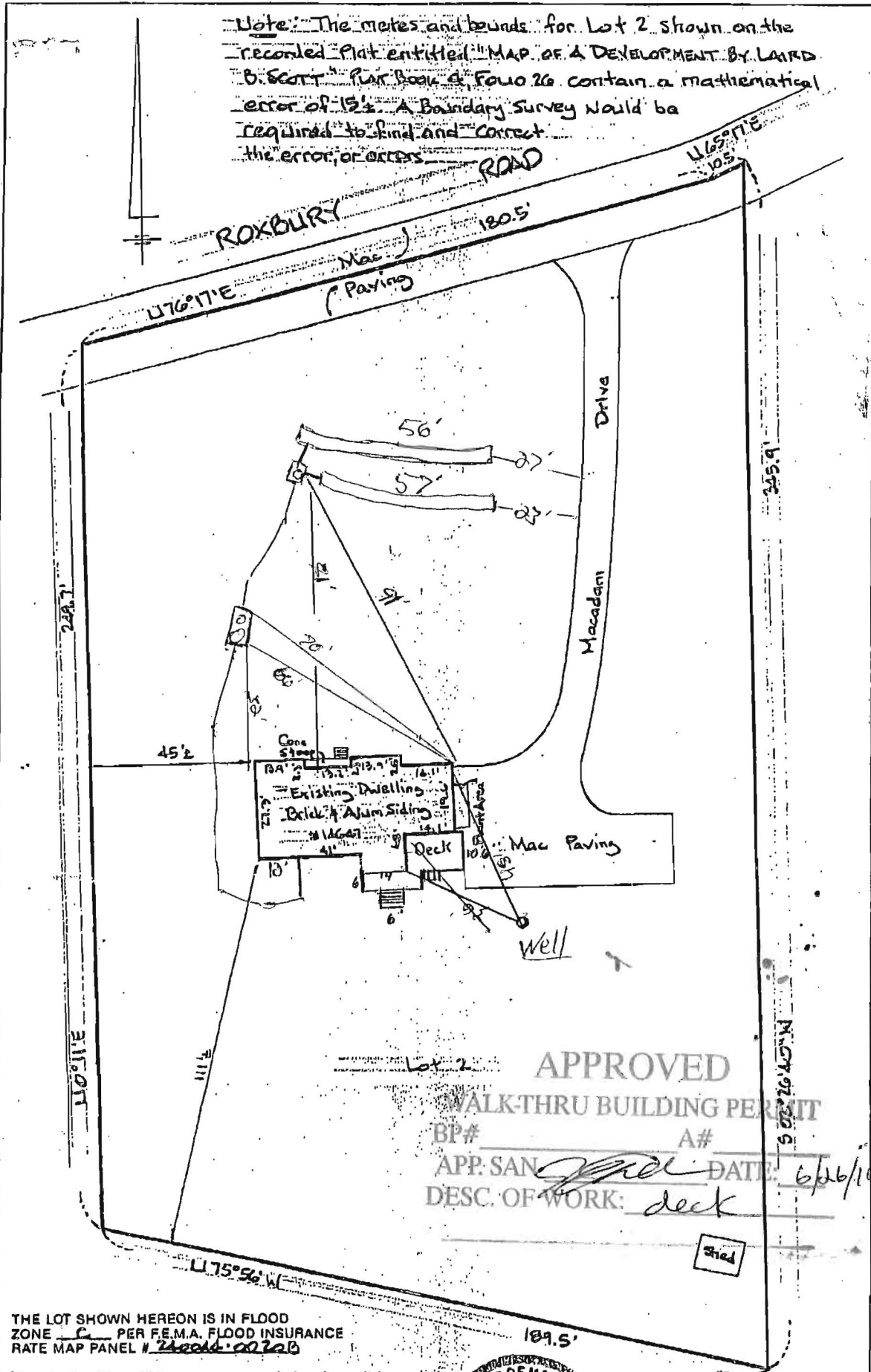

APPROVED

WALK-THRU BUILDING PERMIT

BP#

A#

APP. SAN

DATE

DESC. OF WORK:

deck

THE LOT SHOWN HEREON IS IN FLOOD ZONE C PER F.E.M.A. FLOOD INSURANCE RATE MAP PANEL # 24004-00220

The plat is of benefit to a consumer only insofar as it is required by a lender or a title insurance company or its agent in connection with contemplated transfer, financing, or refinancing. The plat is not to be relied upon for the establishment or location of fences, garages, buildings, or other existing or future improvements. The plat does not provide for the accurate identification of property boundary lines, but such identification may not be required for the transfer of title or securing financing or refinancing. The plat contains a tolerance of accuracy of (5) feet, more or less.



HICKS ENGINEERING CO., INC.
ENGINEERS, SURVEYORS & PLANNERS
200 EAST JOPPA ROAD - SUITE 402
TOWSON, MARYLAND 21286
TELEPHONE: (410)494-0001

LOCATION: DRAWING

180.5' ROXBURY ROAD, LOT 2, "MAP OF A DEVELOPMENT BY LAIRD B. SCOTT" HOWARD CO, MD. PLAT BOOK 4, FOLIO 26

DATE: 2/24/99

SCALE: 1"=30'

FILE: 26440

Note: The metes and bounds for Lot 2 shown on the recorded Plat entitled "MAP OF A DEVELOPMENT BY LAIRD B. SCOTT" Plat Book 4, Folio 26 contain a mathematical error of 15'. A Boundary Survey would be required to find and correct the error, or excess.

329
B00142239

6/11/03 Field
located well & Septic
Proposed carport
location OK (SC)

PROPOSED
CARPORT

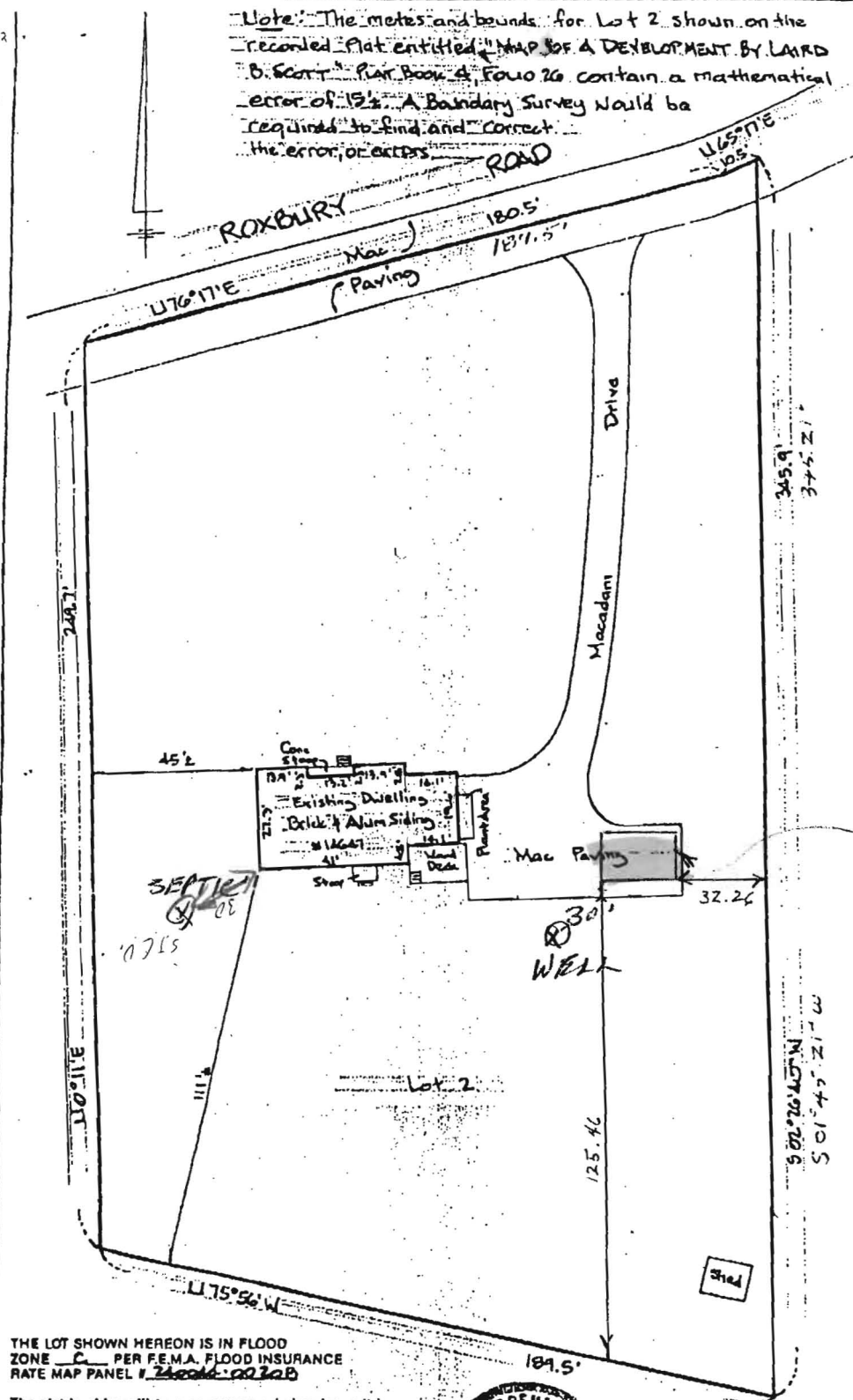

THE LOT SHOWN HEREON IS IN FLOOD
ZONE C PER F.E.M.A. FLOOD INSURANCE
RATE MAP PANEL # 24006-0030B

The plat is of benefit to a consumer only insofar as it is required by a lender or a title insurance company or its agent in connection with contemplated transfer, financing, or refinancing. The plat is not to be relied upon for the establishment or location of fences, garages, buildings, or other existing or future improvements. The plat does not provide for the accurate identification of property boundary lines, but such identification may not be required for the transfer of title or securing financing or refinancing. The plat contains a tolerance of accuracy of 15' feet, more or less.



H

HICKS ENGINEERING CO., INC.
ENGINEERS, SURVEYORS & PLANNERS
200 EAST JOPPA ROAD - SUITE 402
TOWSON, MARYLAND 21286
TELEPHONE: (410) 484-0001

LOCATION DRAWING

1/2 AC. ROXBURY ROAD; LOT 2, "MAP OF A
DEVELOPMENT BY LAIRD B. SCOTT"
HOWARD CO. MD. PLAT BOOK 4, FOLIO 26

DATE: 2/24/99

SCALE: 1"=30'

FILE: 261140