



Howard County
Health Department

Bureau of Environmental Health
7178 Gateway Drive Columbia, MD 21046
(410) 313-2640 Fax (410) 313-2648
TDD (410) 313-2323 Toll Free 1-866-313-6300
website: www.hchealth.org

Maura J. Rossman, M.D., Health Officer

RECEIPT DATE: 6/24/13

ONSITE SEWAGE DISPOSAL SYSTEM

P 545076

INSTALLATION
APPROVAL DATE: 9/22/13

**PERMIT
REPAIR**

A _____

PROPERTY ADDRESS: 2515 Thompson Drive

SUBDIVISION: _____

LOT: _____

TAX ID: 03-280756

CONTRACTOR: Fogle's Septic Clean Inc.

EMAIL: kurt@foglesinc.com

CONTRACTOR ADDRESS: 580 Obrecht Road, Sykesville, MD 21784

PHONE: 410-795-5670

PROPERTY OWNER: George Boteler

EMAIL: _____

OWNER ADDRESS: 2515 Thompson Drive, Marriottsville, MD 21104

PHONE: 410-707-4082

SEPTIC TANK SIZE (GALLONS): 1000 (existing)

PUMP CHAMBER CAPACITY (GALLONS): 1000

PUMP SIZE: _____

NUMBER OF BEDROOMS: 3

HOUSE SQ. FT. 1624

APPLICATION RATE: _____

DISTRIBUTION SYSTEM: GRAVITY FED ☒

LOW PRESSURE DOSED ☐

TRENCHES:	LINEAR FEET REQUIRED: <u>54</u>	INLET DEPTH: <u>2.5</u>
	TRENCH WIDTH: <u>2</u>	MAXIMUM BOTTOM DEPTH: <u>8</u>
	MINIMUM SPACE BETWEEN TRENCHES: <u>-</u>	EFFECTIVE AREA BEGINNING DEPTH: <u>2.5</u>
LOCATION:	TO BE STAKED BY SANITARIAN DURING PRE-CONSTRUCTION INSPECTION.	
NOTES:	Set Pump Tank immediately after septic tank. Sleeve Force Main under driveway. Install D-Box with Observation Pipe. Install Trench immediately downhill of Perc Location 'C'. Install Observation Pipe near end of trench.	

ISSUED BY: Robert Brieker ISSUE DATE: 7/9/2013 EXPIRATION DATE: 6/24/14

NOTE: CONTRACTOR MUST SCHEDULE A PRE-CONSTRUCTION INSPECTION PRIOR TO BEGINNING ANY INSTALLATION

NOTE: CONTRACTOR MUST SCHEDULE AN INSPECTION AND GAIN APPROVAL OF ALL COMPONENTS PRIOR TO COVERING

NOTE: STONE MUST BE APPROVED BY HEALTH DEPARTMENT AND GRAVEL TICKET MUST BE AVAILABLE FOR REVIEW.

NOTE: WATERTIGHT SEPTIC TANKS REQUIRED

NOTE: ALL PARTS OF SEPTIC SYSTEM SHALL BE AT LEAST 100 FEET DOWNGRADIENT FROM ANY WATER WELL

NOTE: MANHOLE RISERS REQUIRED ON ALL SEPTIC TANKS AND PUMP CHAMBERS

NOTE: AN ELECTRICAL PERMIT IS REQUIRED FOR INSTALLATION OF ANY ELECTRICAL COMPONENTS OF THE SYSTEM

**NEITHER THE HOWARD COUNTY COUNCIL NOR THE HEALTH DEPARTMENT IS RESPONSIBLE FOR THE
SUCCESSFUL OPERATION OF ANY SYSTEM.**

PERMITTEE RESPONSIBLE FOR OBTAINING FINAL APPROVAL ON THIS PERMIT.

CALL 410-313-1771 TO SCHEDULE INSPECTIONS.

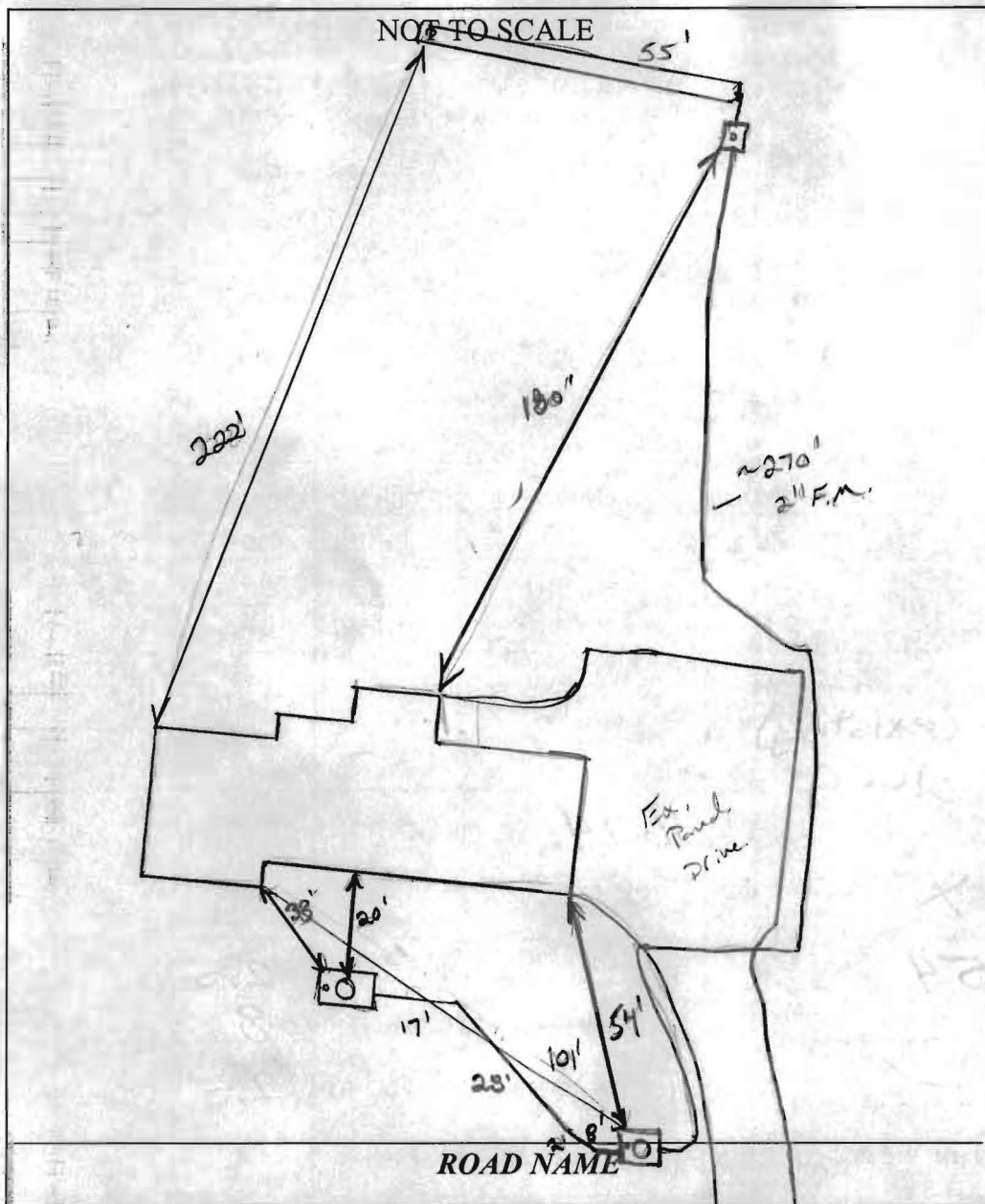

TRENCH/DRAINFIELD DATA		
WIDTH	INLET	BOTTOM
2'	2.5'	8'
NUMBER OF TRENCHES		1
TOTAL LENGTH		55'
ABSORPTION AREA		
DISTRIBUTION BOX LEVEL		Yes
DISTRIBUTION BOX BAFFLE		Yes
DISTRIBUTION BOX PORT		Yes

SEPTIC TANK DATA	
SEPTIC TANK 1 LEVEL	Yes
MANUFACTURER	?
CAPACITY	1250 GAL
SEAM LOC	mid
TANK LID DEPTH	
BAFFLES	Yes
BAFFLE FILTER	—
MANHOLE LOC	center
6" PORT LOC	Front
WATERTIGHT TEST	OK
SLOTTED	no
DATE ON LID	—
PUMP/SEPTIC TANK LEVEL Yes	
MANUFACTURER	Babylar
CAPACITY	1200 GAL
SEAM LOC	Top
TANK LID DEPTH	12"-16"
BAFFLES	Front
BAFFLE FILTER	—
MANHOLE LOC	center
6" PORT LOC	Front
WATERTIGHT TEST	—
SLOTTED	no
DATE ON LID	7/9/13

PRE-CONSTRUCTION:

8/2/13 On a report same day in area, site insp. made. Contractor digging pt hole where ex. failed trenches are installed. Move P.T. location further downhill closer to ex. drive away from failing trenches. (see)

INSTALLATION:

8/22/13 System complete. OK to cover work.

FINAL INSPECTOR

[Signature]

DATE OF APPROVAL

8/22/13