

LAYOUT 3/11/2013 INSP 4 \_\_\_\_\_  
INSP 2 4/11/2013 INSP 5 \_\_\_\_\_  
INSP 3 4/15/2013 (KW) INSP 6 \_\_\_\_\_

ISSUE DATE: \_\_\_\_\_

APPROVAL DATE: 4/19/2013

# PERMIT

5344948

P 532512

A \_\_\_\_\_

**ON-SITE SEWAGE DISPOSAL SYSTEM  
HOWARD COUNTY HEALTH DEPARTMENT  
BUREAU OF ENVIRONMENTAL HEALTH**

Freedom Septic IS PERMITTED TO INSTALL ☒ ALTER ☒

ADDRESS: \_\_\_\_\_ PHONE NUMBER: \_\_\_\_\_

SUBDIVISION: Heritage Heights LOT NUMBER: 11

ADDRESS: 6118 Thompson Dr. PROPERTY OWNER: David Szeliga

SEPTIC TANK CAPACITY (GALLONS): \_\_\_\_\_ OUTLET BAFFLE FILTER REQUIRED ☐

PUMP CHAMBER CAPACITY (GALLONS): \_\_\_\_\_ COMPARTMENTED TANK REQUIRED ☐

NUMBER OF BEDROOMS: 3 Trenches 2' Wide

SQUARE FEET PER BEDROOM: \_\_\_\_\_ Inlet 5', Bottom 10'

LINEAR FEET OF TRENCH REQUIRED: 135' ~35', 45' + 55' Trenches

TRENCHES:	Trench to be feet wide. Inlet feet below original grade. Bottom maximum depth feet below original grade. Effective area begins at feet below original grade. feet of stone below distribution pipe.
LOCATION:	Install 3 Trenches on Contour Toward Shed Area Between Existing Trench and Shed
NOTES:	Well at 6112 Thompson Dr. is Buried Must Get Location Before Installing Trenches

PLANS APPROVED: B. Baker DATE: 3/12/2010

NOTE: PERMIT VOID AFTER 2 YEARS

NOTE: CONTRACTOR RESPONSIBLE FOR SCHEDULING A PRE-CONSTRUCTION INSPECTION FOR ALL INSTALLATIONS

NOTE: WATERTIGHT SEPTIC TANKS REQUIRED

NOTE: ALL PARTS OF SEPTIC SYSTEM SHALL BE 100 FEET FROM ANY WATER WELL

NOTE: MANHOLE RISERS REQUIRED ON ALL SEPTIC TANKS AND PUMP CHAMBERS UNLESS SPECIFICALLY AUTHORIZED

**NEITHER THE HOWARD COUNTY COUNCIL NOR THE HEALTH DEPARTMENT IS  
RESPONSIBLE FOR THE SUCCESSFUL OPERATION OF ANY SYSTEM  
PERMITTEE RESPONSIBLE FOR OBTAINING FINAL APPROVAL ON THIS PERMIT  
CALL 410-313-2640 FOR INSPECTION OF SEPTIC SYSTEM**

D061947

NOT TO SCALE Well

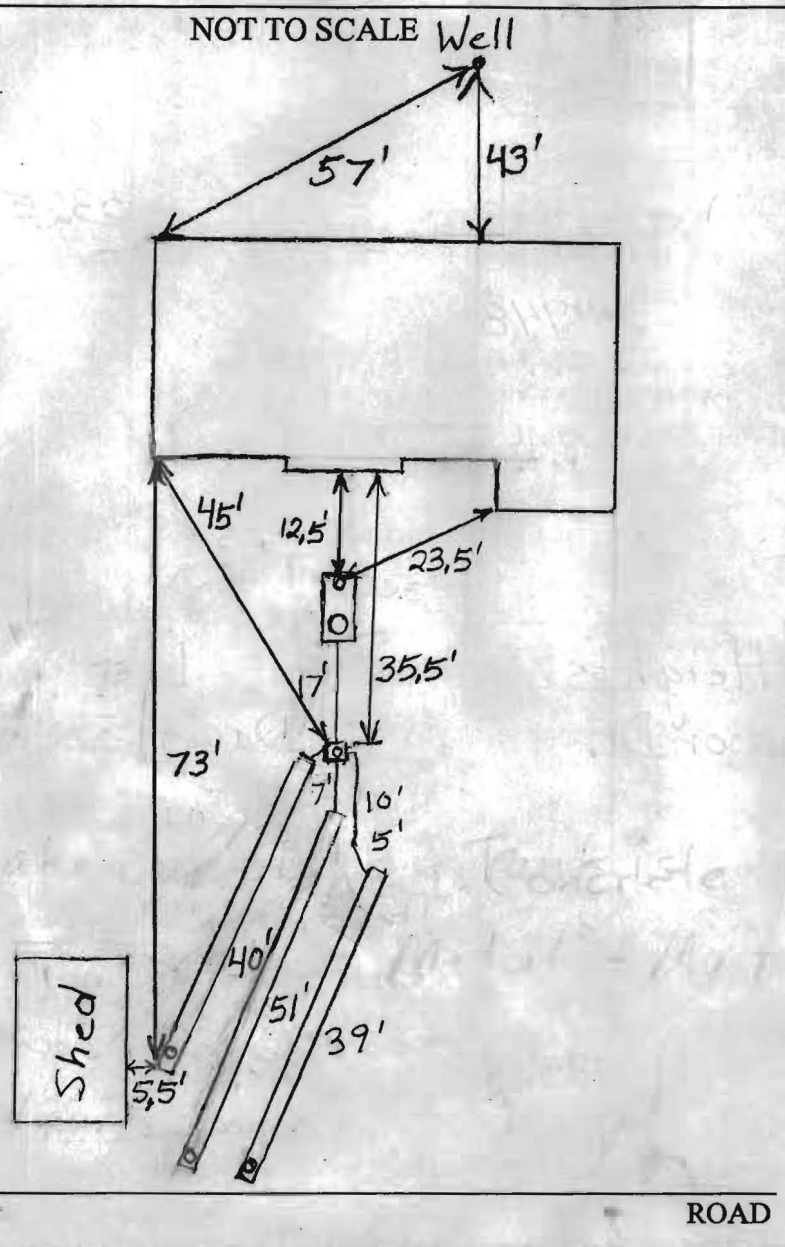

TRENCH/DRAINFIELD DATA		
WIDTH	INLET	BOTTOM
2'	5'	10'
NUMBER OF TRENCHES 3		
TOTAL LENGTH 130'		
ABSORPTION AREA 390		
DISTRIBUTION BOX LEVEL Levelers		
DISTRIBUTION BOX BAFFLE Yes		
DISTRIBUTION BOX PORT Yes		

SEPTIC TANK DATA	
SEPTIC TANK 1 LEVEL	?
CAPACITY	? GAL
SEAM LOC	Midseam
TANK LID DEPTH	1.5'-2'
BAFFLES	Yes
BAFFLE FILTER	No
MANHOLE LOC	Rear
6" PORT LOC	Front
WATERTIGHT TEST	
SEPTIC TANK 2 LEVEL	N/A
CAPACITY	GAL
SEAM LOC	
TANK LID DEPTH	
BAFFLES	
BAFFLE FILTER	
MANHOLE LOC	
6" PORT LOC	
WATERTIGHT TEST	

PRE-CONSTRUCTION 3/11/2010 Cannot locate well of downhill neighbor's house. No one home to provide information.

INSTALLATION Must locate before installation. System working at this time. Public sewer may be available in the future (PB) 4/11/2013 Layout redone with Foggles. Public sewer still not available. May want to apply for pretreatment money. Soil is bad for septic systems.

4/15/13 - At site for inspection and contractor was no show - pk. to Foggles office, stated they would call it back (PB)

4/19/2013 System finished. O.K. to backfill. (PB)

FINAL INSPECTOR B. Baker DATE OF APPROVAL 4/19/2013