

LAYOUT 2/27/2013 INSP 4

INSP 2 INSP 5

INSP 3 INSP 6

ISSUE DATE: \_\_\_\_\_

**PERMIT**P 544557

APPROVAL DATE: \_\_\_\_\_

A 544524**ON-SITE SEWAGE DISPOSAL SYSTEM  
HOWARD COUNTY HEALTH DEPARTMENT  
BUREAU OF ENVIRONMENTAL HEALTH  
Tax I.D. - 5356245**HatfieldsIS PERMITTED TO INSTALL ☒ ALTER ☐

ADDRESS: \_\_\_\_\_ PHONE NUMBER: \_\_\_\_\_

SUBDIVISION: \_\_\_\_\_ LOT NUMBER: 3ADDRESS: 8528 Reservoir Road PROPERTY OWNER: Helen MartinSEPTIC TANK CAPACITY (GALLONS): \_\_\_\_\_ OUTLET BAFFLE FILTER REQUIRED ☐PUMP CHAMBER CAPACITY (GALLONS): N/A COMPARTMENTED TANK REQUIRED ☐NUMBER OF BEDROOMS: 3 Trenches 3' Wide

SQUARE FEET PER BEDROOM: \_\_\_\_\_ Inlet 4.5'

LINEAR FEET OF TRENCH REQUIRED: 110' Bottom 7.0'  
2x55' Trenches

TRENCHES:	Trench to be feet wide. Inlet feet below original grade. Bottom maximum depth feet below original grade. Effective area begins at feet below original grade. feet of stone below distribution pipe.
LOCATION:	This permit is for connecting the proposed garage bathroom to the existing 4 inch house connection line. The connection needs to be made before the existing tank. If the connection can not be done by gravity flow, then a 1000 gallon two compartment pump chamber is to be used.
NOTES:	Call our office the day before you want an inspection and give us an approximate time of when you think the connection will be finished.

PLANS APPROVED: Brian Baker DATE: 2/27/2013

NOTE: PERMIT VOID AFTER 2 YEARS

NOTE: CONTRACTOR RESPONSIBLE FOR SCHEDULING A PRE-CONSTRUCTION INSPECTION FOR ALL INSTALLATIONS

NOTE: WATERTIGHT SEPTIC TANKS REQUIRED

NOTE: ALL PARTS OF SEPTIC SYSTEM SHALL BE 100 FEET FROM ANY WATER WELL

NOTE: MANHOLE RISERS REQUIRED ON ALL SEPTIC TANKS AND PUMP CHAMBERS UNLESS SPECIFICALLY AUTHORIZED

**NEITHER THE HOWARD COUNTY COUNCIL NOR THE HEALTH DEPARTMENT IS  
RESPONSIBLE FOR THE SUCCESSFUL OPERATION OF ANY SYSTEM  
PERMITTEE RESPONSIBLE FOR OBTAINING FINAL APPROVAL ON THIS PERMIT  
CALL 410-313-2640 FOR INSPECTION OF SEPTIC SYSTEM**

NOT TO SCALE

HO-73-0256

Well - No Tag

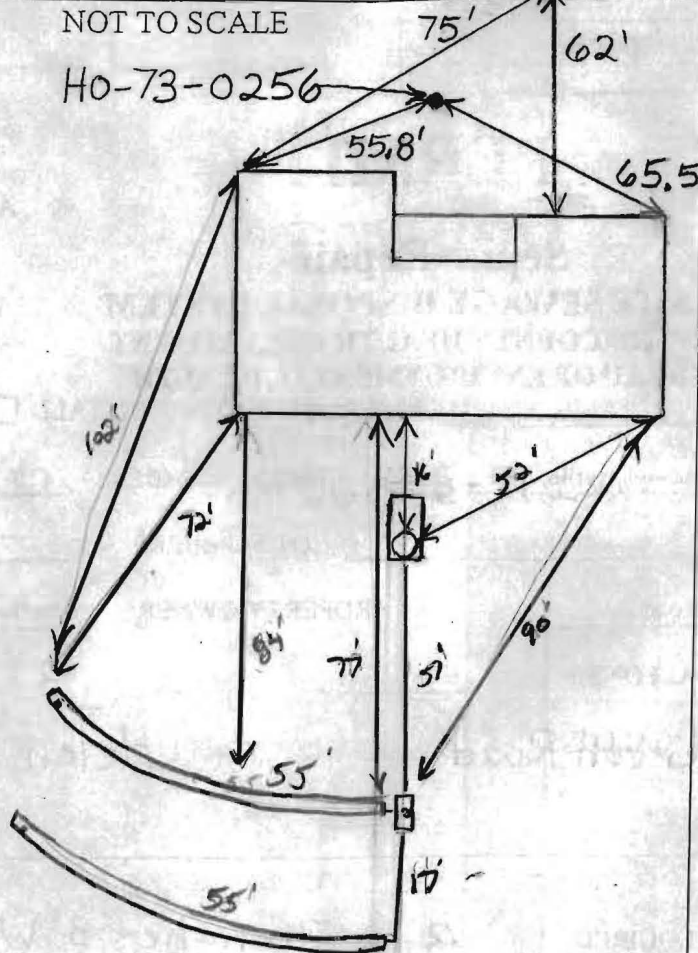

ROAD NAME

TRENCH/DRAINFIELD DATA		
WIDTH	INLET	BOTTOM
3'	4'	7'
NUMBER OF TRENCHES		2
TOTAL LENGTH		110'
ABSORPTION AREA		
DISTRIBUTION BOX LEVEL		Top of Box
DISTRIBUTION BOX BAFFLE		Yes
DISTRIBUTION BOX PORT		Yes

SEPTIC TANK DATA	
SEPTIC TANK 1 LEVEL	Yes
MANUFACTURER	?
CAPACITY	1250 GAL
SEAM LOC	mid
TANK LID DEPTH	3'
BAFFLES	Yes
BAFFLE FILTER	
MANHOLE LOC	Rear
6" PORT LOC	me
WATERTIGHT TEST	OK
SLOTTED	no
DATE ON LID	-
PUMP/SEPTIC TANK LEVEL	
MANUFACTURER	
CAPACITY	GAL
SEAM LOC	
TANK LID DEPTH	
BAFFLES	
BAFFLE FILTER	
MANHOLE LOC	
6" PORT LOC	
WATERTIGHT TEST	
SLOTTED	
DATE ON LID	

PRE-CONSTRUCTION:

2/27/2013 Install two 55' trenches on contour between holes A and C. Pump out and fill in drywell. (BB)

4/5/2013 Trenches laid out. (BB)

INSTALLATION: 4/29/13 system complete. Installed per sewer repair specs. (KB)

FINAL INSPECTOR

K. Hoff

DATE OF APPROVAL

4/21/13