

LAYOUT _____

INSP 1 _____ INSP 3 _____

INSP 2 _____ INSP 5 _____

ISSUE DATE: 8-26-10

APPROVAL
DATE: 3/2/11

PERMIT

SHARED SEPTIC SYSTEM

P 534002

A

534002

Tax ID # 05-448697
HOUSE SEWER LINE CONNECTION

HOWARD COUNTY HEALTH DEPARTMENT BUREAU OF ENVIRONMENTAL HEALTH

Trinity Quality Homes IS PERMITTED TO INSTALL ☒ ALTER ☐

ADDRESS: 12310 Preakness Circle Ln. Clarksville PHONE NUMBER: 443-324-9800

SUBDIVISION Walnut Grove LOT NUMBER: 10

ADDRESS: 12220 Running Fence Lane PROPERTY OWNER: Alexander Chudnovsky

NUMBER OF BEDROOMS: 4

HOUSE SERVED BY PUBLIC WATER? NO

LOCATION:	Install 4" house sewer line connection per the approved site plan.
NOTES:	This permit is limited to the installation of the individual house sewer line connection and installation of the grinder pump, if applicable. The Howard County Bureau of Utilities must be contacted for scheduling of inspection of these items as well, at 410-313-4900.

PLANS APPROVED: Kevin Wolf DATE: 7/6/10

PERMIT VOID AFTER 2 YEARS

1. CONTRACTOR IS RESPONSIBLE FOR SCHEDULING A PRE-CONSTRUCTION INSPECTION FOR ALL INSTALLATIONS.
2. ALL PARTS OF SEPTIC SYSTEM SHALL BE 100 FEET FROM ANY WATER WELL UNLESS SPECIFICALLY AUTHORIZED.
3. MANHOLE RISERS REQUIRED ON ALL SEPTIC TANKS AND PUMP CHAMBERS UNLESS SPECIFICALLY AUTHORIZED.
4. CONTRACTOR RESPONSIBLE FOR COMPLIANCE WITH APPLICABLE REGULATIONS, GUIDELINES AND THE TERMS OF THIS PERMIT.
5. NEITHER THE HOWARD COUNTY COUNCIL NOR THE HEALTH DEPARTMENT IS RESPONSIBLE FOR THE SUCCESSFUL OPERATION OF ANY SYSTEM.
6. PERMITTEE RESPONSIBLE FOR OBTAINING FINAL APPROVAL ON THIS PERMIT.

CALL 410-313-1771 FOR INSPECTION HOUSE CONNECTION

H0-95-0567

NOT TO SCALE

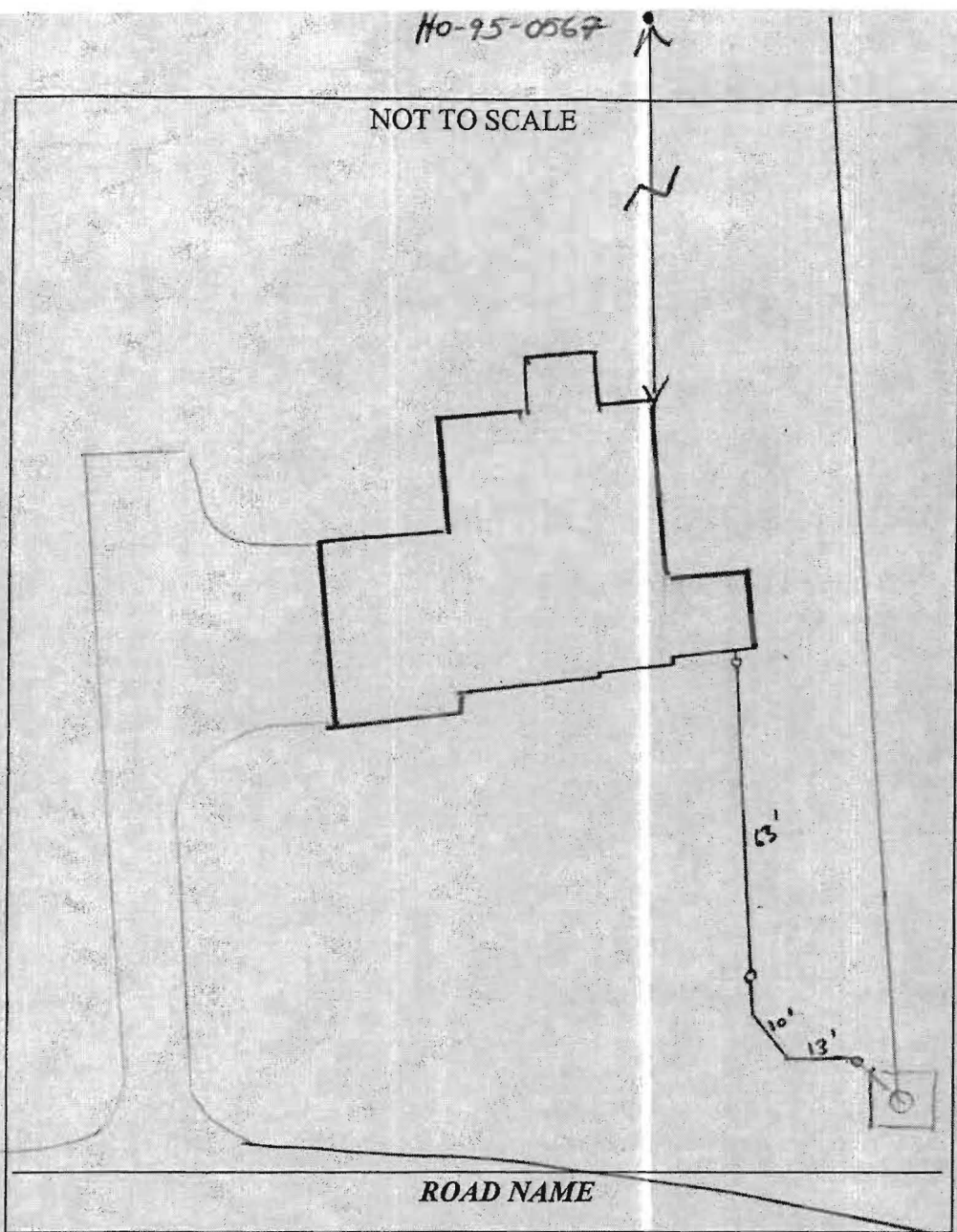
**TRENCH/DRAINFIELD DATA**

WIDTH INLET BOTTOM

NUMBER OF TRENCHES _____

TOTAL LENGTH _____

ABSORPTION AREA _____

DISTRIBUTION BOX LEVEL _____

DISTRIBUTION BOX BAFFLE _____

DISTRIBUTION BOX PORT _____

SEPTIC TANK DATA

SEPTIC TANK I LEVEL _____

MANUFACTURER _____

CAPACITY _____ GAL

SEAM LOC _____

TANK LID DEPTH _____

BAFFLES _____

BAFFLE FILTER _____

MANHOLE LOC _____

6" PORT LOC _____

WATERTIGHT TEST _____

SLOTTED _____

DATE ON LID _____

PUMP/SEPTIC TANK LEVEL _____

MANUFACTURER _____

CAPACITY _____ GAL

SEAM LOC _____

TANK LID DEPTH _____

BAFFLES _____

BAFFLE FILTER _____

MANHOLE LOC _____

6" PORT LOC _____

WATERTIGHT TEST _____

SLOTTED _____

DATE ON LID _____

PRE-CONSTRUCTION:

3/2/11 (Correspondence) Builder called in for V&O but no map was ever called in. Check for dig up SHG and call in for inspection (CW)

3/1/11 Met w/ contractor and builder on site. Areas exposed near Clo's. 2 bends exist and then a straight run to grinder pump installed. Submit as-built prior to HD release (CW)

INSTALLATION: 3/2/11 As-built received. (CW)

FINAL INSPECTOR

R. Wolf

DATE OF APPROVAL

3/2/11

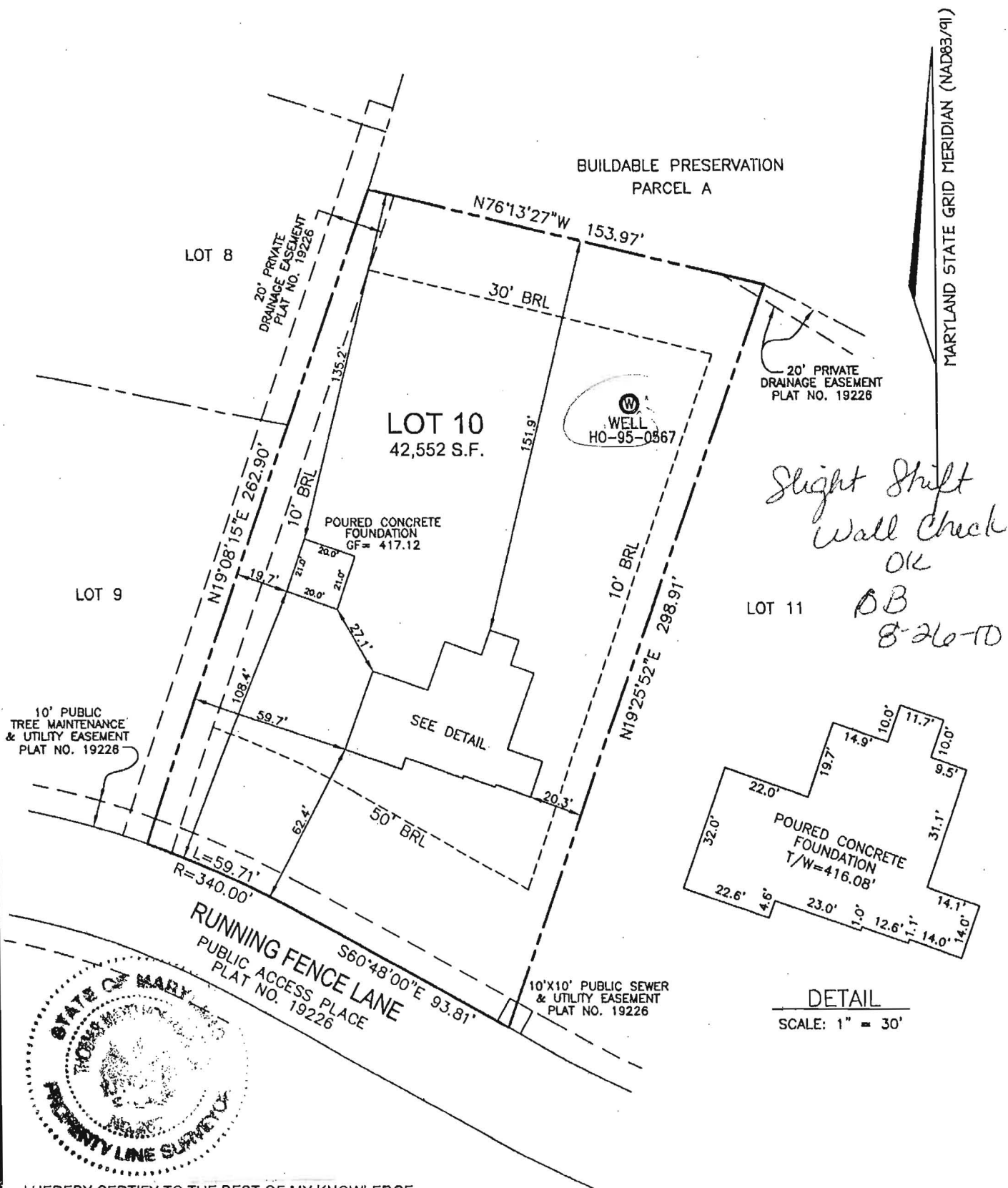

I HEREBY CERTIFY TO THE BEST OF MY KNOWLEDGE,
INFORMATION AND BELIEF THAT THE IMPROVEMENTS ARE
LOCATED AS SHOWN AND THERE ARE NO ENCROACHMENTS
EXCEPT AS SHOWN.

Thomas M. Hoffman Jr.

8-20-10

THOMAS M. HOFFMAN JR., PROPERTY LINE SURVEYOR #267 DATE

12220 RUNNING FENCE LANE
PERMIT NO. B10001785

THIS WALL CHECK DRAWING CONTAINS A HORIZONTAL TOLERANCE IN
ACCURACY OF 0.1' AND A VERTICAL TOLERANCE IN ACCURACY OF 0.2'

SCALE 1"=50'	DATE 08/17/10	ROBERT H. VOGEL ENGINEERING, INC. ENGINEERS - SURVEYORS - PLANNERS 8407 MAIN STREET ELLCOTT CITY, MARYLAND 21043 TEL:410-461-7666 FAX:410-461-8961	WALL CHECK DRAWING LOT 10 WLANUT GROVE PLAT NO. 19226 FIFTH ELECTION DISTRICT HOWARD COUNTY, MARYLAND
DRAWN BY B.ABBOTT	CHECKED BY T.M.H.		
PLAT NUMBER 19220-19227	JOB NUMBER 08-22.00		

12220 Running Fence
Lane

Clarksville, Md.

21029

Installed by: Do-It
240-882-0069 Plumbing &
Heating LLC

Note: 60ft From House to Clean-out
3ft From Clean-out to 45° turn
10ft From 45° to 45° turn
13ft From 45° to County Clean-out.
County Cleanout
All Slope @ 2°
on 4" PVC sch. 40