



Building Permit Application

Howard County Maryland
Department of Inspections, Licenses and Permits
3430 Court House Drive
Permits: 410-313-2455
www.howardcountymd.gov

Date Received: _____

Permit No.: _____

Building Address: 2905 Summer Hill Dr
City: W. Friendship State: MD Zip Code: 21794
Suite/Apt. #: _____ SDP/WP/BA #: _____
Census Tract: _____ Subdivision: _____
Section: _____ Area: _____ Lot: _____
Tax Map: 0015 Parcel: 0026 Grid: 0024
Zoning: _____ Map Coordinates: _____ Lot Size: _____

Existing Use: SFD
Proposed Use: SFD w/Deck
Estimated Construction Cost: \$ 12,000 (40)
Description of Work: ERECT 25x16 OPEN DECK
W/STEPS TO GRABER AT REAR
OF DWELLING

Occupant or Tenant: _____
Was tenant space previously occupied? ☐ Yes ☐ No
Contact Name: _____
Address: _____
City: _____ State: _____ Zip Code: _____
Phone: _____ Fax: _____
Email: _____

Commercial Building Characteristics	Residential Building Characteristics
Height:	<input checked="" type="checkbox"/> SF Dwelling <input type="checkbox"/> SF Townhouse
No. of stories:	Depth Width
Gross area, sq. ft./floor:	1 st floor:
	2 nd floor:
Area of construction (sq. ft.):	Basement:
	<input type="checkbox"/> Finished Basement
Use group:	<input type="checkbox"/> Unfinished Basement
	<input type="checkbox"/> Crawl Space
Construction type:	<input type="checkbox"/> Slab on Grade
<input type="checkbox"/> Reinforced Concrete	No. of Bedrooms:
<input type="checkbox"/> Structural Steel	Multi-family Dwelling
<input type="checkbox"/> Masonry	No. of efficiency units:
<input type="checkbox"/> Wood Frame	No. of 1 BR units:
<input type="checkbox"/> State Certified Modular	No. of 2 BR units:
	No. of 3 BR units:
	Other Structure:
	Dimensions:
➤ Roadside Tree Project Permit	Footings:
<input type="checkbox"/> Yes <input checked="" type="checkbox"/> No	Roof:
Roadside Tree Project Permit #	<input type="checkbox"/> State Certified Modular
	<input type="checkbox"/> Manufactured Home

Property Owner's Name: Cullison
Address: 2905 Summer Hill Dr
City: W. Friendship State: MD Zip Code: 21794
Phone: _____ Fax: _____
Email: _____

Applicant's Name & Mailing Address, (If other than stated herein)
Applicant's Name: Craig Stanton
Address: 903 Timber Run Rd
City: Reston State: MD Zip Code: 21136
Phone: (443) 841-4086 Fax: _____
Email: _____

Contractor Company: STANTON Home Construction
Contact Person: Craig Stanton
Address: 903 Timber Run Rd
City: Reston State: MD Zip Code: 21136
License No.: 125112
Phone: (443) 841-4086 Fax: _____
Email: CRAIG@STANTONHOME.COM

Engineer/Architect Company: _____
Responsible Design Prof.: _____
Address: _____
City: _____ State: _____ Zip Code: _____
Phone: _____ Fax: _____
Email: _____

Utilities
<u>Water Supply</u>
<input type="checkbox"/> Public
<input type="checkbox"/> Private
<u>Sewage Disposal</u>
<input checked="" type="checkbox"/> Public
<input type="checkbox"/> Private
Electric: <input type="checkbox"/> Yes <input type="checkbox"/> No
Gas: <input type="checkbox"/> Yes <input type="checkbox"/> No
<u>Heating System</u>
<input type="checkbox"/> Electric <input type="checkbox"/> Oil
<input type="checkbox"/> Natural Gas <input type="checkbox"/> Propane Gas
<input type="checkbox"/> Other:
<u>Sprinkler System:</u>
<input type="checkbox"/> Yes <input type="checkbox"/> No
Grading Permit Number:
Building Shell Permit Number:

THE UNDERSIGNED HEREBY CERTIFIES AND AGREES AS FOLLOWS: (1) THAT HE/SHE IS AUTHORIZED TO MAKE THIS APPLICATION; (2) THAT THE INFORMATION IS CORRECT; (3) THAT HE/SHE WILL COMPLY WITH ALL REGULATIONS OF HOWARD COUNTY WHICH ARE APPLICABLE THERETO; (4) THAT HE/SHE WILL PERFORM NO WORK ON THE ABOVE REFERENCED PROPERTY NOT SPECIFICALLY DESCRIBED IN THIS APPLICATION; (5) THAT HE/SHE GRANTS COUNTY OFFICIALS THE RIGHT TO ENTER ONTO THIS PROPERTY FOR THE PURPOSE OF INSPECTING THE WORK PERMITTED AND POSTING NOTICES.

Applicant's Signature

CRAIG@STANTONHOME.COM

Email Address

STANTON Home Construction

Title/Company

Print Name

10-14-2015

Date

Checks Payable to: DIRECTOR OF FINANCE OF HOWARD COUNTY

PLEASE WRITE NEATLY & LEGIBLY

-FOR OFFICE USE ONLY-

AGENCY	DATE	SIGNATURE OF APPROVAL
State Highways		
Building Officials		
PSZA (Zoning)		
PSZA (Engineering)		
Health		

DPZ SETBACK INFORMATION
Front:
Rear:
Side:
Side St.:
All minimum setbacks met? <input type="checkbox"/> Yes <input type="checkbox"/> No
Is Entrance Permit Required? <input type="checkbox"/> Yes <input type="checkbox"/> No
Historic District? <input type="checkbox"/> Yes <input type="checkbox"/> No
Lot Coverage for New Town Zone:
SDP/Red-line approval date:

Filing Fee	\$
Permit Fee	\$
Tech Fee	\$
Excise Tax	\$
PSFS	\$
Guaranty Fund	\$
Add'l per Fee	\$
Total Fees	\$
Sub-Total Paid	\$
Balance Due	\$
Check	#

Distribution of Copies: White: Building Officials

Green: PSZA,Zoning

Yellow: PSZA,Engineering

Pink: Health

Gold: SHA

NOTES:

- 1) B.R.L. Information, if shown, was obtained from existing record plat or local agencies and is not guaranteed by NTT, Inc.
- 2) Building line and/or Flood Zone Information is subject to the interpretation of the originator.
- 3) NTT, Inc. does not certify to unshown or unrecorded encroachments or overlaps.
- 4) Property markers not found, or guaranteed by this location.
- 5) Setback distance accuracy: $\pm 1'$.

APPROVED

WALK-THRU BUILDING PERMIT

BP#

A#

APPE SAN H. Oswald DATE: 10/14/15

DESC. OF WORK: Construct
25' x 16' open deck w/
steps to grade.

A.O.

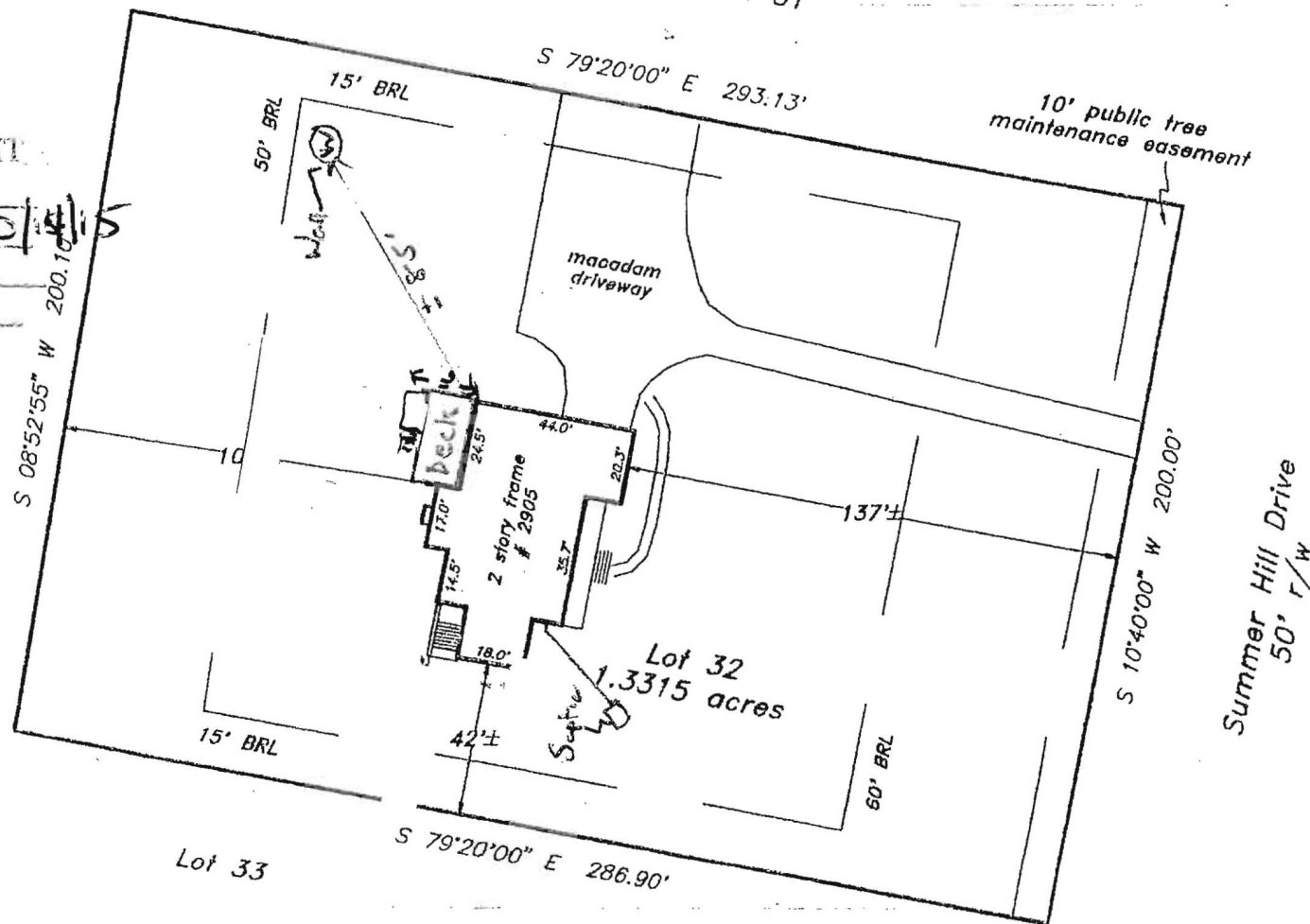

Subject property is shown in Zone C
on the National Flood Insurance Program
Flood Insurance Rate Map of Howard
County, Maryland. Panel # 15 of 45
Community Panel # 240044-0015 B
Effective date: December 4, 1986

This is to certify that I have surveyed the property shown hereon,
being known as **Lot 32**
2905 Summer Hill Drive
recorded in the Land Records of Howard County, Maryland
in Plat Bk. 11928 Liber Folio
for the purpose of locating the improvements thereon.

- * This plat is of benefit to the consumer only insofar as it is required by a lender or a title insurance company or its agent in connection with contemplated transfer, financing, or refinancing purposes.
- * This plat is not to be relied upon for the establishment of location of fences, garages, buildings, or other existing or future structures.
- * This plat does not provide for the accurate identification of property boundary lines, but such identification may not be required for the transfer of title or for securing financing or refinancing.



LOCATION DRAWING
2905 Summer Hill Drive
Sobus Farms
3rd election district
HOWARD COUNTY, MARYLAND

NTT Associates, Inc.

16205 Old Frederick Road
Mt. Airy, Maryland 21771
Ph. (410)442-2031
Fax No. (410)442-1315

Scale:	1" = 50'
Date:	January 11, 1999
Field by:	JLM
Drawn by:	JLM
Drawing #	AEC5808