



Building Permit Application

Howard County Maryland
Department of Inspections, Licenses and Permits
3430 Court House Drive
Permits: 410-313-2455
www.howardcountymd.gov

Date Received: _____

Permit No.: _____

Building Address: 4886 Wharfe LN
City: Ellicott City State: MD Zip Code: 21043
Suite/Apt. #: _____ SDP/WP/BA #: _____
Census Tract: _____ Subdivision: _____
Section: _____ Area: _____ Lot: _____
Tax Map: _____ Parcel: _____ Grid: _____
Zoning: _____ Map Coordinates: _____ Lot Size: _____

Existing Use: House
Proposed Use: House with Deck
Estimated Construction Cost: \$ 10,000
Description of Work: Construction of Deck (24'x14')

Occupant or Tenant: _____
Was tenant space previously occupied? ☐ Yes ☐ No
Contact Name: _____
Address: _____
City: _____ State: _____ Zip Code: _____
Phone: _____ Fax: _____
Email: _____

Commercial Building Characteristics	Residential Building Characteristics
Height: _____	<input checked="" type="checkbox"/> SF Dwelling <input type="checkbox"/> SF Townhouse
No. of stories: _____	Depth _____ Width _____
Gross area, sq. ft./floor: _____	1 st floor: <u>257000</u> <u>42</u>
	2 nd floor: _____
Area of construction (sq. ft.): _____	Basement: _____
	<input type="checkbox"/> Finished Basement
Use group: _____	<input type="checkbox"/> Unfinished Basement
	<input type="checkbox"/> Crawl Space
Construction type: _____	<input type="checkbox"/> Slab on Grade
<input type="checkbox"/> Reinforced Concrete	No. of Bedrooms: _____
<input type="checkbox"/> Structural Steel	Multi-family Dwelling
<input type="checkbox"/> Masonry	No. of efficiency units: _____
<input type="checkbox"/> Wood Frame	No. of 1 BR units: _____
<input type="checkbox"/> State Certified Modular	No. of 2 BR units: _____
	No. of 3 BR units: _____
	Other Structure: _____
	Dimensions: _____
➤ Roadside Tree Project Permit	Footings: _____
<input type="checkbox"/> Yes <input checked="" type="checkbox"/> No	Roof: _____
Roadside Tree Project Permit # _____	<input type="checkbox"/> State Certified Modular
	<input type="checkbox"/> Manufactured Home

Property Owner's Name: Jesse Wertz
Address: 4886 Wharfe LN
City: Ellicott City State: MD Zip Code: 21043
Phone: 410 984-3212 Fax: _____
Email: WertzXS@aol.com

Applicant's Name & Mailing Address, (If other than stated herein)
Applicant's Name: _____
Address: _____
City: _____ State: _____ Zip Code: _____
Phone: _____ Fax: _____
Email: _____

Contractor Company: Robert Wertz Inc
Contact Person: Bob Wertz
Address: 5293 Kager Rd Ellicott City
City: Ellicott City State: MD Zip Code: 21043
License No.: 37
Phone: 410 747-8729 Fax: _____
Email: RWertzRemodeling@aol.com

Engineer/Architect Company: _____
Responsible Design Prof.: _____
Address: _____
City: _____ State: _____ Zip Code: _____
Phone: _____ Fax: _____
Email: _____

Utilities
Water Supply
<input checked="" type="checkbox"/> Public
<input type="checkbox"/> Private
Sewage Disposal
<input type="checkbox"/> Public
<input checked="" type="checkbox"/> Private
Electric: <input checked="" type="checkbox"/> Yes <input type="checkbox"/> No
Gas: <input type="checkbox"/> Yes <input checked="" type="checkbox"/> No
Heating System
<input type="checkbox"/> Electric <input checked="" type="checkbox"/> Oil
<input type="checkbox"/> Natural Gas <input type="checkbox"/> Propane Gas
<input type="checkbox"/> Other:
Sprinkler System:
<input type="checkbox"/> Yes <input checked="" type="checkbox"/> No
Grading Permit Number: _____
Building Shell Permit Number: _____

THE UNDERSIGNED HEREBY CERTIFIES AND AGREES AS FOLLOWS: (1) THAT HE/SHE IS AUTHORIZED TO MAKE THIS APPLICATION; (2) THAT THE INFORMATION IS CORRECT; (3) THAT HE/SHE WILL COMPLY WITH ALL REGULATIONS OF HOWARD COUNTY WHICH ARE APPLICABLE THERETO; (4) THAT HE/SHE WILL PERFORM NO WORK ON THE ABOVE REFERENCED PROPERTY NOT SPECIFICALLY DESCRIBED IN THIS APPLICATION; (5) THAT HE/SHE GRANTS COUNTY OFFICIALS THE RIGHT TO ENTER ONTO THIS PROPERTY FOR THE PURPOSE OF INSPECTING THE WORK PERMITTED AND POSTING NOTICES.

Applicant's Signature: Jesse Wertz
Email Address: WertzXS@aol.com
Title/Company: _____

Print Name: Jesse Wertz
Date: 9/22/15

Checks Payable to: DIRECTOR OF FINANCE OF HOWARD COUNTY
PLEASE WRITE NEATLY & LEGIBLY
-FOR OFFICE USE ONLY-

AGENCY	DATE	SIGNATURE OF APPROVAL
State Highways		
Building Officials		
PSZA (Zoning)		
PSZA (Engineering)		
Health		
Is Sediment Control approval required for issuance? <input type="checkbox"/> Yes <input type="checkbox"/> No		
<input type="checkbox"/> CONTINGENCY CONSTRUCTION START		

DPZ SETBACK INFORMATION
Front: _____
Rear: _____
Side: _____
Side St.: _____
All minimum setbacks met? <input type="checkbox"/> Yes <input type="checkbox"/> No
Is Entrance Permit Required? <input type="checkbox"/> Yes <input type="checkbox"/> No
Historic District? <input type="checkbox"/> Yes <input type="checkbox"/> No
Lot Coverage for New Town Zone: _____
SDP/Red-line approval date: _____

Filing Fee	\$ <u>55.00</u>
Permit Fee	\$ <u>55.00</u>
Tech Fee	\$ _____
Excise Tax	\$ _____
PSFS	\$ _____
Guaranty Fund	\$ _____
Add'l per Fee	\$ _____
Total Fees	\$ _____
Sub-Total Paid	\$ _____
Balance Due	\$ _____
Check	# _____

Building Restriction Lines:

Front....50'
Sides....10'
Rear....30'

Wharff Lane

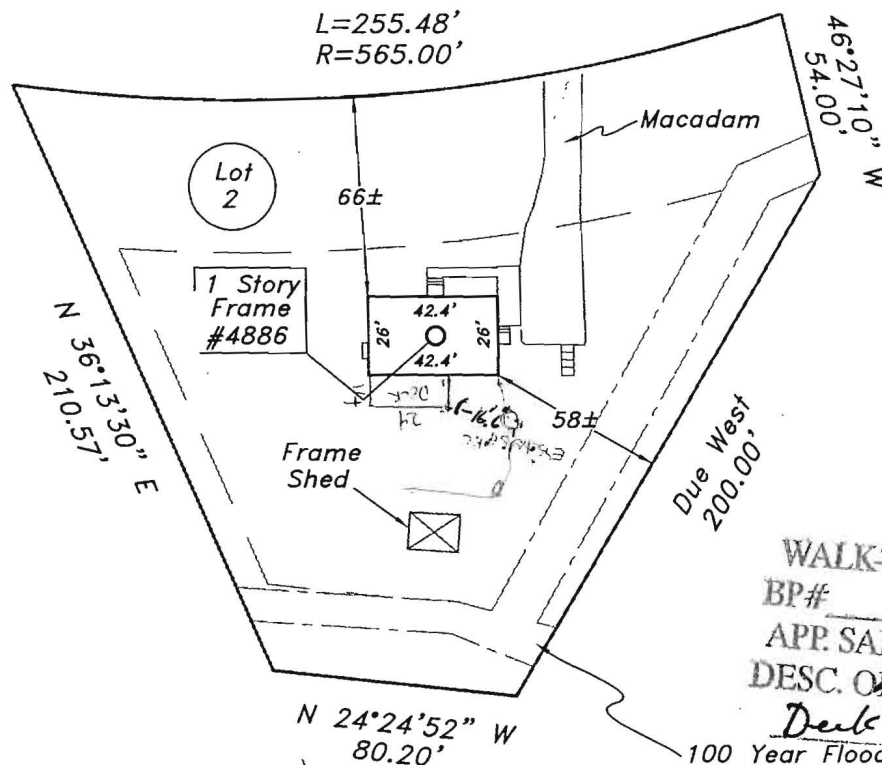

APPROVED

WALK-THRU BUILDING PERMIT

BP#

A#

APP. SAN

DATE 9/29/15

DESC. OF WORK:

Deck as shown Install Bay 14

100 Year Flood Plain

Drainage and Utility Easement

The purpose of this drawing is to locate, describe, and represent the positions of buildings and substantial improvements affecting the property shown hereon, being known as Lot 2, SMITH PROPERTY

recorded among the land records of Howard County, Maryland in Plat 5281

This is to certify that I either personally prepared or was in responsible charge over the preparation of this drawing and the surveying work reflected in it, all set forth in Regulation .12 of Chapter 09.13.06 of the Code of Maryland Annotated Regulations.

This is page one of a two page document. The advice found on the affixed page is an integral part of this drawing, and is not valid without all pages.



J. Carl Hudgins PLS #96
Expiration Date: 3/11/14

LOCATION DRAWING

4886 Wharff Lane
ELECTION DISTRICT No. 1
HOWARD COUNTY, MARYLAND

NTT Associates, Inc.

16205 Old Frederick Rd.
Mt. Airy, Maryland 21771
Phone: (410) 442-2031
Fax: (410) 442-1315
www.nttsurveyors.com

Scale:	1"= 60'
Date:	4-20-12
Field By:	DR
Drawn By:	DR
Drawing #	72527ELCS
Page No.:	1 of 2