



# Building Permit Application

Howard County Maryland  
Department of Inspections, Licenses and Permits  
3430 Court House Drive  
Permits: 410-313-2455  
www.howardcountymd.gov

Date Received: \_\_\_\_\_

Permit No.: \_\_\_\_\_

Building Address: 2905 Summer Hill Dr.  
City: W. FRIENDSHIP State: MD Zip Code: 21794  
Suite/Apt. #: \_\_\_\_\_ SDP/WP/BA #: \_\_\_\_\_  
Census Tract: \_\_\_\_\_ Subdivision: SOBUS FARMS  
Section: 1 Area: \_\_\_\_\_ Lot: 32  
Tax Map: 0015 Parcel: 0026 Grid: 0024  
Zoning: RES- Map Coordinates: \_\_\_\_\_ Lot Size: 1.3 AC.

Existing Use: \_\_\_\_\_  
Proposed Use: \_\_\_\_\_  
Estimated Construction Cost: \$ 50,000  
Description of Work: INGROUND FIBERGLASS POOL AND SPA  
Occupant or Tenant: MARK CULLISON  
Was tenant space previously occupied? ☐ Yes ☒ No  
Contact Name: \_\_\_\_\_  
Address: \_\_\_\_\_  
City: \_\_\_\_\_ State: \_\_\_\_\_ Zip Code: \_\_\_\_\_  
Phone: \_\_\_\_\_ Fax: \_\_\_\_\_  
Email: \_\_\_\_\_

Property Owner's Name: MARK & JANEL CULLISON  
Address: 2905 Summer Hill Dr.  
City: W. FRIENDSHIP State: MD Zip Code: 21794  
Phone: 410-707-1905 Fax: \_\_\_\_\_  
Email: MCULLISON@VERIZON.NET

Applicant's Name & Mailing Address, (if other than stated herein)  
Applicant's Name: MIKE NAILL A&K CONST.  
Address: P.O. Box 279  
City: LIBERTY TOWN State: MD Zip Code: 21762  
Phone: 301-304-2220 Fax: 301-898-4120  
Email: MIKE@LAURELPOOLS.COM

Contractor Company: A&K CONST.  
Contact Person: MIKE  
Address: P.O. Box 279  
City: LIBERTY TOWN State: MD Zip Code: 21762  
License No.: 79053  
Phone: 301-304-2220 Fax: 301-898-4120  
Email: MIKE@LAURELPOOLS.COM

Engineer/Architect Company: \_\_\_\_\_  
Responsible Design Prof.: \_\_\_\_\_  
Address: \_\_\_\_\_  
City: \_\_\_\_\_ State: \_\_\_\_\_ Zip Code: \_\_\_\_\_  
Phone: \_\_\_\_\_ Fax: \_\_\_\_\_  
Email: \_\_\_\_\_

Commercial Building Characteristics	Residential Building Characteristics
Height: _____	<input type="checkbox"/> SF Dwelling <input type="checkbox"/> SF Townhouse
No. of stories: _____	Depth _____ Width _____
Gross area, sq. ft./floor: _____	1 <sup>st</sup> floor: _____
Area of construction (sq. ft.): _____	2 <sup>nd</sup> floor: _____
Use group: _____	Basement: _____
Construction type: _____	<input type="checkbox"/> Finished Basement
<input type="checkbox"/> Reinforced Concrete	<input type="checkbox"/> Unfinished Basement
<input type="checkbox"/> Structural Steel	<input type="checkbox"/> Crawl Space
<input type="checkbox"/> Masonry	<input type="checkbox"/> Slab on Grade
<input type="checkbox"/> Wood Frame	No. of Bedrooms: _____
<input type="checkbox"/> State Certified Modular	Multi-family Dwelling
	No. of efficiency units: _____
	No. of 1 BR units: _____
	No. of 2 BR units: _____
	No. of 3 BR units: _____
	Other Structure: _____
	Dimensions: _____
<input checked="" type="checkbox"/> Roadside Tree Project Permit	Footings: _____
<input type="checkbox"/> Yes <input checked="" type="checkbox"/> No	Roof: _____
Roadside Tree Project Permit # _____	<input type="checkbox"/> State Certified Modular
	<input type="checkbox"/> Manufactured Home

Utilities
<u>Water Supply</u>
<input type="checkbox"/> Public
<input checked="" type="checkbox"/> Private
<u>Sewage Disposal</u>
<input type="checkbox"/> Public
<input checked="" type="checkbox"/> Private
Electric: <input type="checkbox"/> Yes <input type="checkbox"/> No
Gas: <input type="checkbox"/> Yes <input type="checkbox"/> No
<u>Heating System</u>
<input type="checkbox"/> Electric <input type="checkbox"/> Oil
<input type="checkbox"/> Natural Gas <input type="checkbox"/> Propane Gas
<input type="checkbox"/> Other: _____
<u>Sprinkler System:</u>
<input type="checkbox"/> Yes <input type="checkbox"/> No
Grading Permit Number: _____
Building Shell Permit Number: _____

THE UNDERSIGNED HEREBY CERTIFIES AND AGREES AS FOLLOWS: (1) THAT HE/SHE IS AUTHORIZED TO MAKE THIS APPLICATION; (2) THAT THE INFORMATION IS CORRECT; (3) THAT HE/SHE WILL COMPLY WITH ALL REGULATIONS OF HOWARD COUNTY WHICH ARE APPLICABLE THERETO; (4) THAT HE/SHE WILL PERFORM NO WORK ON THE ABOVE REFERENCED PROPERTY NOT SPECIFICALLY DESCRIBED IN THIS APPLICATION; (5) THAT HE/SHE GRANTS COUNTY OFFICIALS THE RIGHT TO ENTER ONTO THIS PROPERTY FOR THE PURPOSE OF INSPECTING THE WORK PERMITTED AND POSTING NOTICES.

Applicant's Signature: MIKE NAILL  
Email Address: MIKE@LAURELPOOLS.COM  
Title/Company: PRES. A&K CONST.

Print Name: MICHAEL NAILL  
Date: \_\_\_\_\_

Checks Payable to: DIRECTOR OF FINANCE OF HOWARD COUNTY

\*\*PLEASE WRITE NEATLY & LEGIBLY\*\*

FOR OFFICE USE ONLY

AGENCY	DATE	SIGNATURE OF APPROVAL
State Highways		
Building Officials		
PSZA (Zoning)		
PSZA (Engineering)		
Health	9/24/15	[Signature]

Is Sediment Control approval required for issuance? ☐ Yes ☒ No  
☐ CONTINGENCY CONSTRUCTION START

DPZ SETBACK INFORMATION
Front: _____
Rear: _____
Side: _____
Side St.: _____
All minimum setbacks met? <input type="checkbox"/> Yes <input type="checkbox"/> No
Is Entrance Permit Required? <input type="checkbox"/> Yes <input type="checkbox"/> No
Historic District? <input type="checkbox"/> Yes <input type="checkbox"/> No
Lot Coverage for New Town Zone: _____
SDP/Red-line approval date: _____

Filing Fee	\$
Permit Fee	\$
Tech Fee	\$
Excise Tax	\$
PSFS	\$
Guaranty Fund	\$
Add'l per Fee	\$
Total Fees	\$
Sub- Total Paid	\$
Balance Due	\$
Check	#

Distribution of Copies: White: Building Officials

Green: PSZA, Zoning

Yellow: PSZA, Engineering

Pink: Health

Gold: SHA

A&K/CULLISON

NOTES:

- 1) B.R.L. Information, if shown, was obtained from existing record plat or local agencies and is not guaranteed by NTT, Inc.
- 2) Building line and/or Flood Zone Information is subject to the interpretation of the originator.
- 3) NTT, Inc. does not certify to unknown or unrecorded encroachments or overlaps.
- 4) Property markers not found, or guaranteed by this location.
- 5) Setback distance accuracy:  $\pm$ .

POOL DETAIL  
FRONT - 15'  
REAR - 73'  
RIGHT - 116'  
LEFT - 43'



APPROVED

WALK-THRU BUILDING PERMIT

BP#

DATE: 9/24/95  
DNC. OFF. WORK  
Install  
ground pool as shown

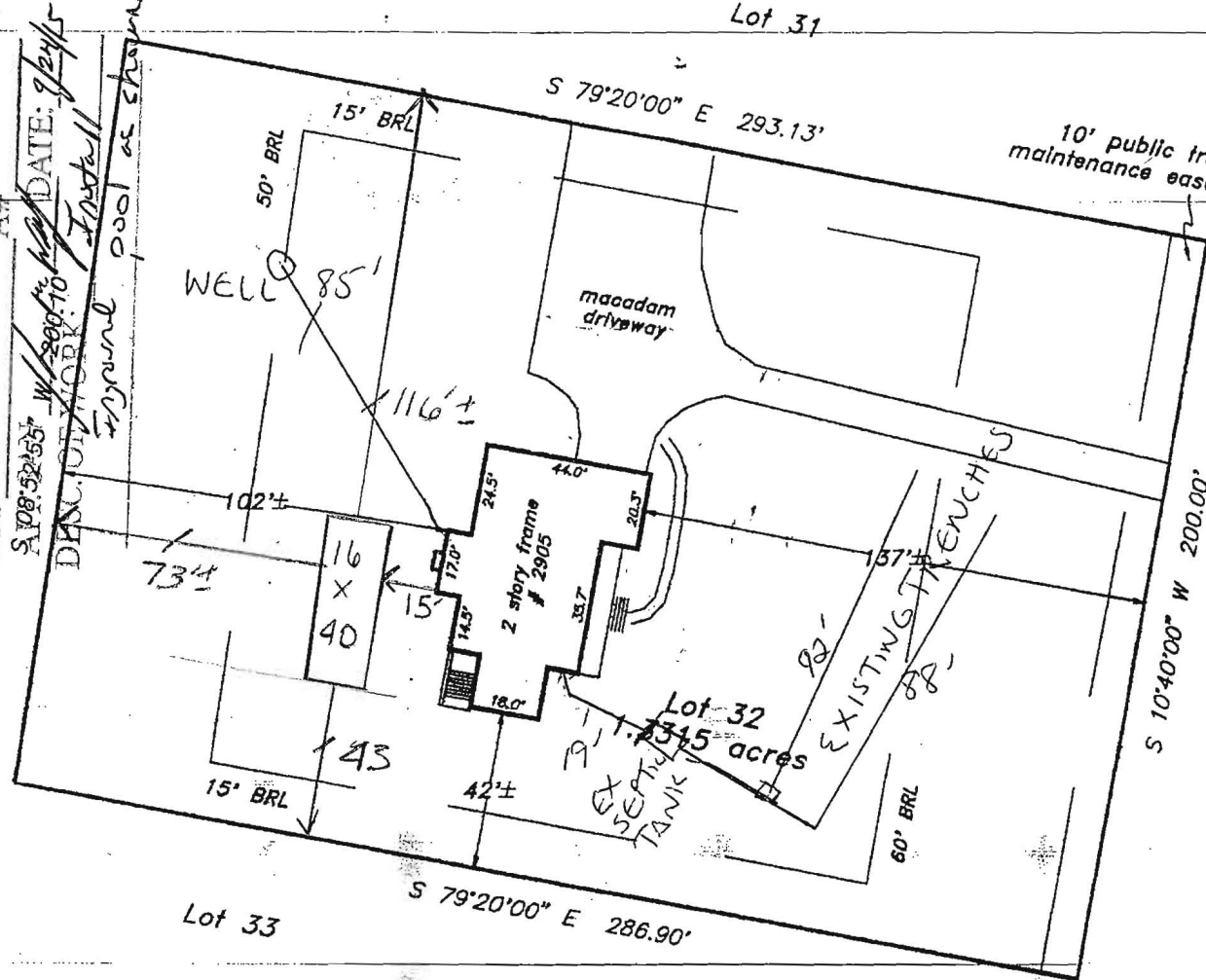

Subject property is shown in Zone C on the National Flood Insurance Program Flood Insurance Rate Map of Howard County, Maryland, Panel # 15 of 45 Community Panel # 240044-0015 B Effective date: December 4, 1986

This is to certify that I have surveyed the property shown hereon, being known as Lot 32  
2905 Summer Hill Drive  
recorded in the Land Records of Howard County, Maryland in Plat Bk. 11928 Liber          Folio           
for the purpose of locating the improvements thereon.

- \* This plat is of benefit to the consumer only insofar as it is required by a lender or a title insurance company or its agent in connection with contemplated transfer, financing, or refinancing purposes.
- \* This plat is not to be relied upon for the establishment of location of fences, garages, buildings, or other existing or future structures.
- \* This plat does not provide for the accurate identification of property boundary lines, but such identification may not be required for the transfer of title or for securing financing or refinancing.

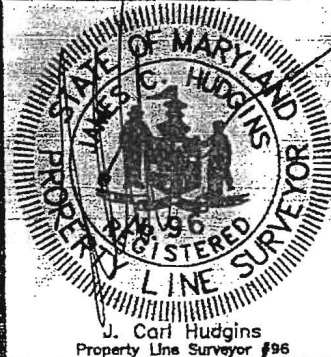

LOCATION DRAWING  
2905 Summer Hill Drive  
Sobus Farms  
3rd election district  
HOWARD COUNTY, MARYLAND

NTT Associates, Inc.  
16205 Old Frederick Road  
Mt. Airy, Maryland 21771  
Ph. (410)442-2031  
Fax No. (410)442-1315

Scale:	1" = 50'
Date:	January 11, 1999
Field by:	JLM
Drawn by:	JLM
Drawing #	AEC5808