



Building Permit Application

Howard County Maryland
Department of Inspections, Licenses and Permits
3430 Court House Drive
Permits: 410-313-2455
www.howardcountymd.gov

Date Received: _____

Permit No.: _____

Building Address: 12033 Sand Hill Manor Dr
City: Marrriottsville State: MD Zip Code: 21104
Suite/Apt. #: _____ SDP/WP/BA #: _____
Census Tract: _____ Subdivision: Estates @ Sand Hill
Section: _____ Area: _____ Lot: 9
Tax Map: 16 Parcel: 3 Grid: 2
Zoning: _____ Map Coordinates: _____ Lot Size: 1.01 @
Existing Use: SFD
Proposed Use: SFD
Estimated Construction Cost: \$ 18,000
Description of Work: _____
Const 30x14 screen enclosure over ex Deck ~
Rebuild stairs to grade
Occupant or Tenant: _____
Was tenant space previously occupied? ☐ Yes ☐ No
Contact Name: _____
Address: Owner
City: _____ State: _____ Zip Code: _____
Phone: _____ Fax: _____
Email: _____

Property Owner's Name: Sean Williams
Address: 12033 Sand Hill Manor Dr
City: Marrriottsville State: MD Zip Code: 21104
Phone: _____ Fax: _____
Email: _____

Applicant's Name & Mailing Address, (If other than stated herein)
Applicant's Name: Jeremy Cloney
Address: PO Box 310
City: Perry Hall State: MD Zip Code: 21128
Phone: 443-340-1229 Fax: _____
Email: Jeremy@AppliedAndApproved.com

Contractor Company: McWhorter Outdoor Living
Contact Person: Ryan McWhorter
Address: 6851 Redberry Rd
City: Clarksville State: MD Zip Code: 21029
License No.: 91659
Phone: 443-340-1229 Fax: _____
Email: _____

Engineer/Architect Company: _____
Responsible Design Prof.: _____
Address: Contractor
City: _____ State: _____ Zip Code: _____
Phone: _____ Fax: _____
Email: _____

| Commercial Building Characteristics | Residential Building Characteristics |
|---|---|
| Height: _____ | <input checked="" type="checkbox"/> SF Dwelling <input type="checkbox"/> SF Townhouse |
| No. of stories: _____ | Depth Width |
| Gross area, sq. ft./floor: _____ | 1 st floor: _____ |
| Area of construction (sq. ft.): _____ | 2 nd floor: _____ |
| Use group: _____ | Basement: _____ |
| | <input type="checkbox"/> Finished Basement |
| | <input type="checkbox"/> Unfinished Basement |
| | <input type="checkbox"/> Crawl Space |
| Construction type: | <input type="checkbox"/> Slab on Grade |
| <input type="checkbox"/> Reinforced Concrete | No. of Bedrooms: _____ |
| <input type="checkbox"/> Structural Steel | Multi-family Dwelling |
| <input type="checkbox"/> Masonry | No. of efficiency units: _____ |
| <input type="checkbox"/> Wood Frame | No. of 1 BR units: _____ |
| <input type="checkbox"/> State Certified Modular | No. of 2 BR units: _____ |
| | No. of 3 BR units: _____ |
| | Other Structure: _____ |
| | Dimensions: _____ |
| Roadside Tree Project Permit | Footings: _____ |
| <input type="checkbox"/> Yes <input checked="" type="checkbox"/> No | Roof: _____ |
| Roadside Tree Project Permit # | <input type="checkbox"/> State Certified Modular |
| | <input type="checkbox"/> Manufactured Home |

| Utilities |
|---|
| Water Supply |
| <input checked="" type="checkbox"/> Public |
| <input type="checkbox"/> Private |
| Sewage Disposal |
| <input type="checkbox"/> Public |
| <input checked="" type="checkbox"/> Private |
| Electric: <input type="checkbox"/> Yes <input checked="" type="checkbox"/> No |
| Gas: <input type="checkbox"/> Yes <input checked="" type="checkbox"/> No |
| Heating System |
| <input type="checkbox"/> Electric <input type="checkbox"/> Oil |
| <input type="checkbox"/> Natural Gas <input type="checkbox"/> Propane Gas |
| <input type="checkbox"/> Other: _____ |
| Sprinkler System: |
| <input type="checkbox"/> Yes <input checked="" type="checkbox"/> No |
| Grading Permit Number: |
| Building Shell Permit Number: |

I, UNDERSIGNED HEREBY CERTIFIES AND AGREES AS FOLLOWS: (1) THAT HE/SHE IS AUTHORIZED TO MAKE THIS APPLICATION; (2) THAT THE INFORMATION IS CORRECT; (3) THAT HE/SHE WILL COMPLY WITH ALL REGULATIONS OF HOWARD COUNTY WHICH ARE APPLICABLE THERETO; (4) THAT HE/SHE WILL PERFORM NO WORK ON THE ABOVE REFERENCED PROPERTY NOT SPECIFICALLY DESCRIBED IN THIS APPLICATION; (5) THAT HE/SHE GRANTS COUNTY OFFICIALS THE RIGHT TO ENTER ONTO THIS PROPERTY FOR THE PURPOSE OF INSPECTING THE WORK PERMITTED AND POSTING NOTICES.

Applicant's Signature: _____
Email Address: Jeremy@AppliedAndApproved.com
Firm/Company: permet

Print Name: Jeremy Cloney
Date: 11/19/15

Checks Payable to: DIRECTOR OF FINANCE OF HOWARD COUNTY
PLEASE WRITE NEATLY & LEGIBLY
-FOR OFFICE USE ONLY-

| AGENCY | DATE | SIGNATURE OF APPROVAL |
|--|----------|-----------------------|
| State Highways | | |
| Building Officials | | |
| PSZA (Zoning) | | |
| PSZA (Engineering) | | |
| Health | 11/30/15 | [Signature] |
| Sediment Control approval required for issuance? <input type="checkbox"/> Yes <input checked="" type="checkbox"/> No | | |
| CONTINGENCY CONSTRUCTION START | | |

| DPZ SETBACK INFORMATION |
|--|
| Front: |
| Rear: |
| Side: |
| Side St.: |
| All minimum setbacks met? <input type="checkbox"/> Yes <input checked="" type="checkbox"/> No |
| Is Entrance Permit Required? <input type="checkbox"/> Yes <input checked="" type="checkbox"/> No |
| Historic District? <input type="checkbox"/> Yes <input checked="" type="checkbox"/> No |
| Lot Coverage for New Town Zone: |
| SDP/Red-line approval date: |

| | |
|----------------|----|
| Filing Fee | \$ |
| Permit Fee | \$ |
| Tech Fee | \$ |
| Excise Tax | \$ |
| PSFS | \$ |
| Guaranty Fund | \$ |
| Add'l per Fee | \$ |
| Total Fees | \$ |
| Sub-Total Paid | \$ |
| Balance Due | \$ |
| Check | # |

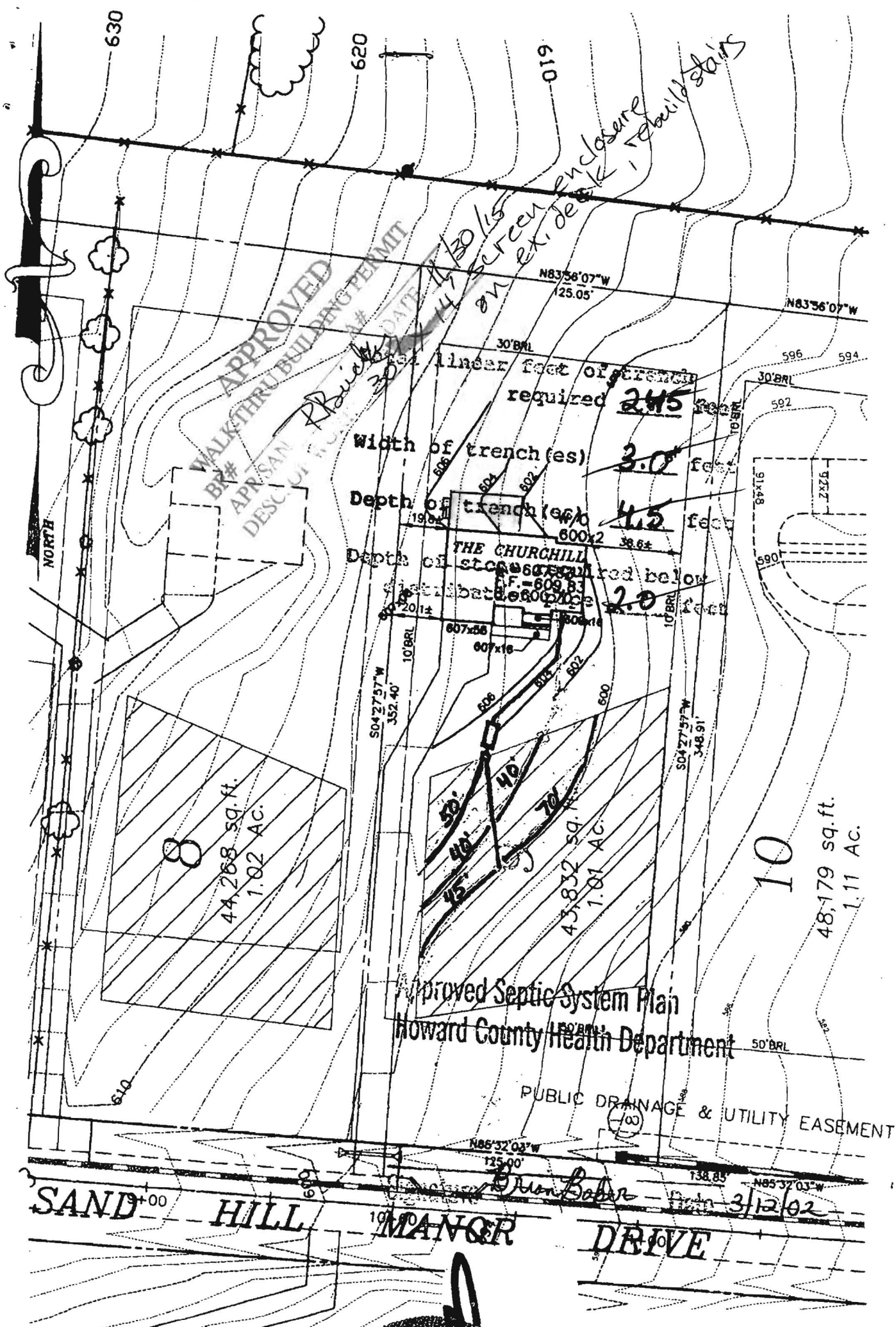

FIRST FLOOR EL. = 609.83
 INV. OUT OF HOUSE = 598.20
 INV. IN SEPTIC TANK = 598.85
 INV. OUT OF SEPTIC TANK = 598.60
 EXIST. EL. AT SEPTIC TANK = 602.00
 PROP. EL. AT SEPTIC TANK = 602.00
 EXIST. EL. AT DIST. BOX = 602.00
 INV. IN DIST. BOX = 598.50

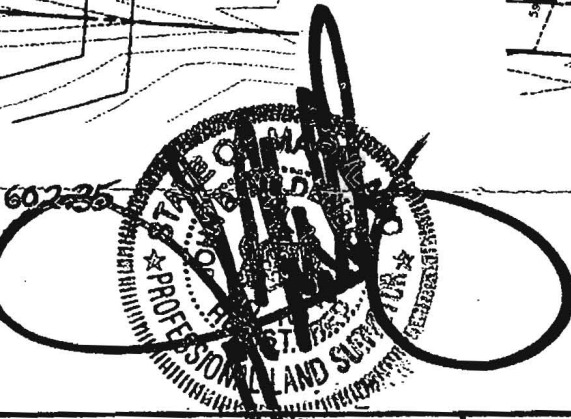

G.P.# 01-101

THE ESTATES AT SAND HILL

PLOT PLAN LOT # 9
 12033 SAND HILL MANOR DRIVE

ELECTION DISTRICT: 3 TAX MAP: T6 HOWARD COUNTY, MARYLAND
 DRAWN BY: M.M.P. SCALE: 1"=50' DATE: FEBRUARY 6 2002

MILDENBERG, BOENDER & ASSOC., INC.
 Engineers Planners Surveyors

6072 Dorsey Hall Drive, Suite 202, Ellicott City, Maryland 21042
 (410) 997-0296 Ball. (301) 621-5521 Wash. (410) 997-0296 Fax.