



## Application - Summary

Application #: B15005079

Submit

Application Type: Building / Residential / Misc / Deck

Address: 11613 QUARTERFIELD DR, ELLICOTT CITY, MD 21042

Tracking #: 42366018503

Parcel No.: 895417

Initiated by Product: ACA

File Date: 11/30/2015

Application Detail: Detail

Application Comments: Comments

Organization Name: PROBUILT CONSTRUCTION

Applicant Name: CHRISTINA SPEIDEN

Applicant Address: 13330 CLARKSVILLE PIKE, HIGHLAND, MD 20777

Applicant Email: office@probuiltconstruction.com

Primary Licensed Prof: PRO BUILT CONSTRUCTION

Description of Work: SFD/ CONSTRUCT 18' X 24' DECK - NO STEPS &amp; STORAGE SHED BELOW

Job Value: \$40,000.00

Total Fee Assessed: \$55.00

Total Fee Invoiced: \$55.00

Balance: \$0.00

Application Status: Review In Process

Workflow Status: Task

[Application Acceptance](#)[Building Review](#)[Zoning](#)[Dev Engineering](#)[Health Dept](#)

Building Permit Issuance

Final Building

C of C

Status

Accepted

Approved

Pending

Approved

Approved

Approved

Pending

Status Date

12/01/2015

12/01/2015

12/01/2015

12/01/2015

12/01/2015

Action By

Amanda Hill

Debbie Whalen

Steve Rolls

Health Department

Condition Status: Condition Name

Status

Apply Date

Severity

Action By

11613 Quarterfield Drive

Approved Septic System Plan  
Howard County Health Department

18'x24' Deck & Storage Shed  
On-Line Deck Permit: B1500509

SCALE  
1"=40'

Date 12/1/2015

Signature

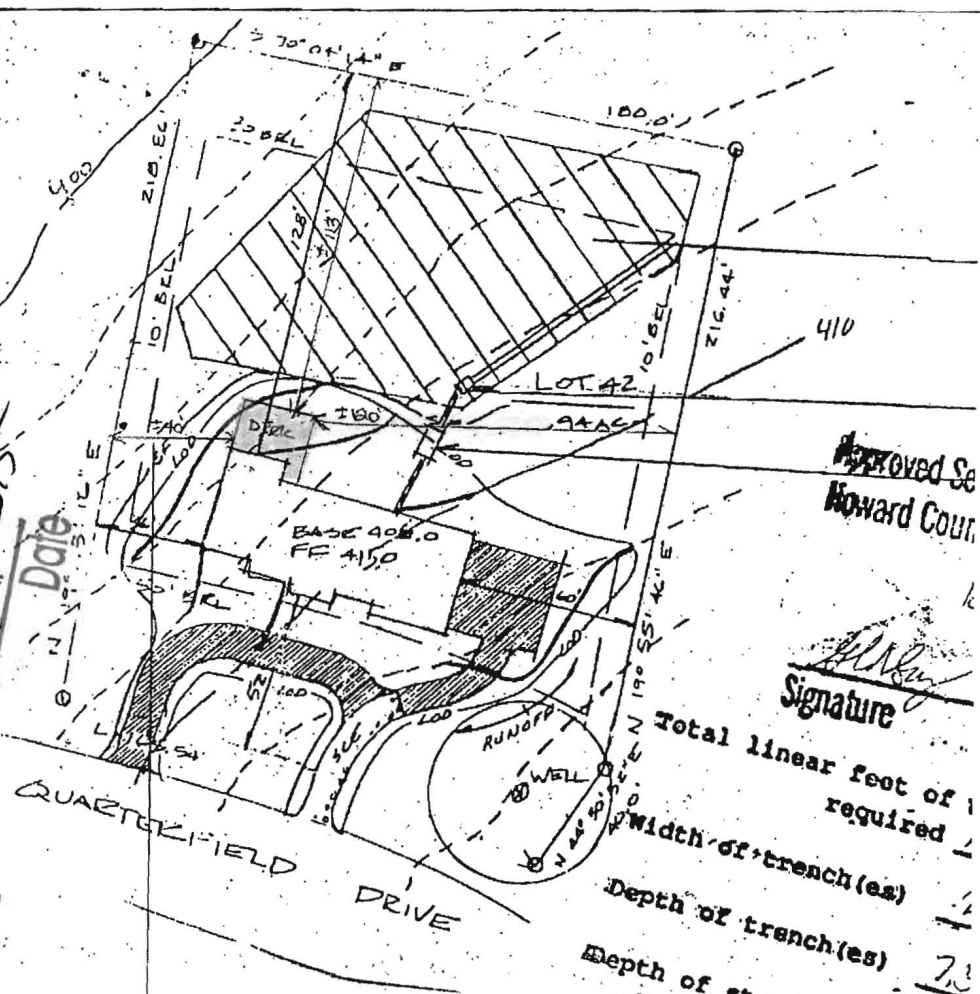

Approved Se  
Howard Court

Signature

Total linear feet of  
required  
width of trench(es)  
Depth of trench(es)  
Depth of stone required be  
distribution pipe

1/5/05 - increasing to 6 bdrms.  
Trenches support 5 bdrm, however,  
recommend increasing S.T. to  
15000 gal. total; however system  
only 7 years old. Not requiring  
S.T. upgrade @ this time. Upgrade  
when system fails and/or additional  
permits come into office for review.

(KN)

800151759

APPROVED

WALK-THRU BUILDING PERMIT

BP# 571449 A# 48820

APP. SAN Kacie DATE: 1/5/05

DESC. OF WORK: Final Tracert  
total 5 bdrms now

Future upgrades to home.

GP-99

Septic Grades &	
INVERT @	DISTRIBUTION P.
INVERT @	EXIT TO TANK
INVERT @	ENTRANCE TO T.
INVERT @	HOUSE