



SmartManager	Application	Property	People	Fees	Cashier	Workflow	Attachments	Inspection	Reports	Preference	Condition	Set	Batch Job
--------------	-------------	----------	--------	------	---------	----------	-------------	------------	---------	------------	-----------	-----	-----------

Application - Summary

Application #: B15005111

Submit

Application Type: Building / Residential / Alteration / SFD

Address: 15410 RIVERCREST CT, BROOKEVILLE, MD 20833

Tracking #: 42341542838

Parcel No.: 922614

Initiated by Product: ACA

File Date: 11/30/2015

Application Detail: [Detail](#)Application Comments: [Comments](#)

Organization Name: HOMEOWNER

Contact Name: JUSTIN FOHL

Contact Address: 15410 RIVERCREST COURT, BROOKEVILLE, MD 20833

Contact Email: fohl10@yahoo.com

Primary Licensed Prof: HOMEOWNER

Description of Work: SFD/ FINISH BASMENT TO INCLUDE: BEDROOM, FULL BATH, RECREATION ROOM (OPEN FINISHED AREA), CLOSETS, UTILITY ROOM, & UNFINISHED STORAGE AREA, APPROXIMATELY 800 SQ FT//OWNER IS ADVISED THAT TRADE PERMITS ARE REQUIRED

Job Value: \$15,000.00**Total Fee Assessed:** \$135.00**Total Fee Invoiced:** \$135.00**Balance:** \$0.00**Application Status:** Review In Process**Workflow Status:** Task[Application Acceptance](#)[Building Review](#)[Health Dept](#)[Zoning](#)

Building Permit Issuance

Final Building

C of C

Status

Accepted

Approved

Approved

Pending

Pending

Status Date

12/01/2015

12/01/2015

12/01/2015

Action By

Amanda Hill

Debbie Whalen

Health Department

Condition Status: Condition Name**Status****Apply Date****Severity****Action By**

15410 Rivercrest Court
22'-0"

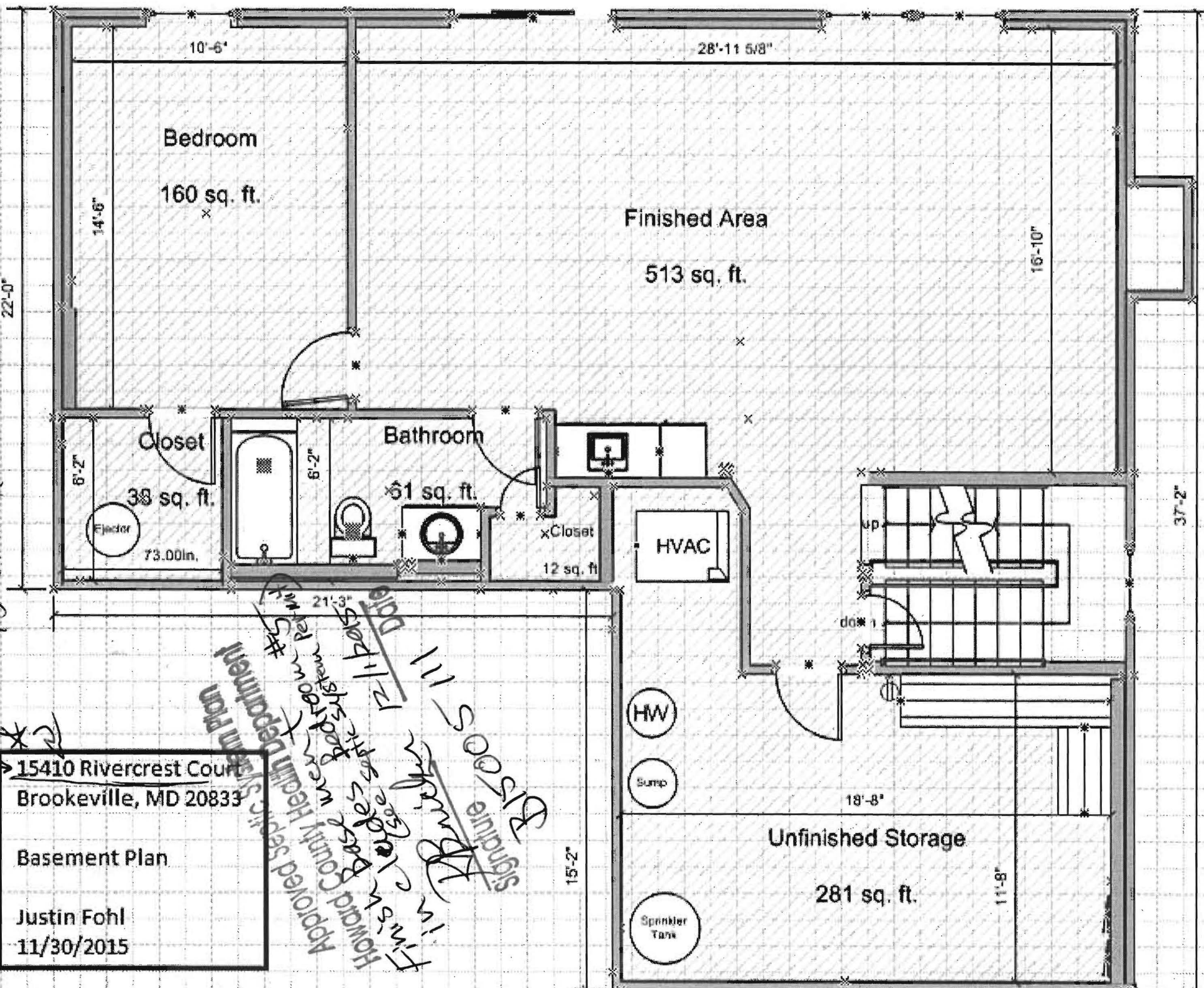

15410 Rivercrest Court
Brookeville, MD 20833

Basement Plan

Justin Fohl
11/30/2015

Disposal 11/11/2015
Signature
Approved for
Howard County Health Department
12-11-2015
15410 Rivercrest Court
Brookeville, MD 20833
Justin Fohl
11/30/2015