

DEPT. OF INSPECTIONS, LICENSES AND PERMITS
3430 COURT HOUSE DRIVE
ELLICOTT CITY, MD 21043
PERMITS (410) 313-2455
INSPECTIONS (410) 313-1810
AUTOMATED INFORMATION (410) 313-3800

HOWARD COUNTY
PERMIT APPLICATION

PERMIT NUMBER
2248

Building Address 1816 Daisy Rd
Woodbine Md 21797

Suite/Apt. #: SDP/WP/Petition #:

Census Tract Subdivision

Section Area Lot

Tax Map Parcel Grid

Zoning Map Coordinates Lot Size

Existing Use
Proposed Use
Estimated Construction Cost \$
Description of Work

Occupant or Tenant

Contact Name

Address

City State Zip Code

Phone Fax

Property Owner's Name
Address
City State Zip Code
Home Phone Work Phone
Applicant's Name & Mailing Address, (if other than stated herein):

Phone Fax

Contractor Company
Contact Person
Address
City State Zip Code
License No.
Phone Fax

Engineer or Architect Company

Contact Person

Address

City State Zip Code

Phone Fax

BUILDING DESCRIPTION – COMMERCIAL

BUILDING DESCRIPTION – RESIDENTIAL

Building Characteristics

Height:
No. of stories:
Gross area, sq. ft. per floor:
Use group:
Construction type:
Reinforced Concrete
Structural Steel
Masonry
Wood Frame
State Certified Modular

Utilities
Water Supply:
Public
Private
Sewage Disposal:
Public
Private
Electric Yes ☐ No ☐
Gas Yes ☐ No ☐
Heating System:
Electric ☐ Oil ☐
Natural Gas ☐
Propane Gas ☐
Sprinkler system: N/A ☐
Full
Partial
Other Suppression
of Heads

Building Characteristics

SF Dwelling ☐ SF Townhouse ☐
Depth Width
1st floor:
2nd floor:
Basement:
Finished Basement ☐ Unfinished Basement ☐ Crawl space ☐ Slab on Grade ☐
No. of Bedrooms:
Multi-family dwellings:
No. of efficiency units:
No. of 1 BR units:
No. of 2 BR units:
No. of 3 BR units:
Other Structure:
Dimensions:
Footings:
Roof:
State Certified Modular
Manufactured Home

Utilities
Water Supply:
Public
Private
Sewage Disposal:
Public
Private
Electric Yes ☐ No ☐
Gas Yes ☐ No ☐
Heating System:
Electric ☐ Oil ☐
Natural Gas ☐
Propane Gas ☐
Sprinkler system: N/A ☐
NFPA #13D
NFPA #13R
Other:

THE UNDERSIGNED HEREBY CERTIFIES AND AGREES AS FOLLOWS: (1) THAT HE/SHE IS AUTHORIZED TO MAKE THIS APPLICATION; (2) THAT THE INFORMATION IS CORRECT; (3) THAT HE/SHE WILL COMPLY WITH ALL REGULATIONS OF HOWARD COUNTY WHICH ARE APPLICABLE THERETO; (4) THAT HE/SHE WILL PERFORM NO WORK ON THE ABOVE REFERENCED PROPERTY NOT SPECIFICALLY DESCRIBED IN THIS APPLICATION; (5) THAT HE/SHE GRANTS COUNTY OFFICIALS THE RIGHT TO ENTER ONTO THIS PROPERTY FOR THE PURPOSE OF INSPECTING THE WORK PERMITTED AND POSTING NOTICES.

Applicant's Signature

Email Address

Title/Company

Woody M...
Print Name

7/22/10
Date

Checks payable to: DIRECTOR OF FINANCE OF HOWARD COUNTY
PLEASE WRITE NEATLY AND LEGIBLY.
- FOR OFFICE USE ONLY -

AGENCY DATE SIGNATURE APPROVAL
Land Development, DPZ
State Highways
Building Officials
Dev. Engineering, DPZ
Health 8-4-10 DBernard
Fire Protection

DPZ SETBACK INFORMATION
Front:
Rear:
Side:
Side St.:
All minimum setbacks met?
YES ☐ NO ☐
Is Entrance Permit Required?
YES ☐ NO ☐
Historic District?
YES ☐ NO ☐
Lot Coverage for New Town Zone
SDP/Red-line approval date

PROPERTY ID #
Filing fee \$
Permit fee \$
Excise tax \$
Add'l per fee \$
TOTAL FEES \$
Sub-total paid \$
Balance due \$
Check #
Validation #
Accepted by

CONTINGENCY CONSTRUCTION START: ☐
ONE STOP SHOP: ☐

Distribution of Copies
T:\Operations\Updated forms

White: Building Officials
Green: LDD, DPZ
Yellow: DED, DPZ
Pink: Health
Gold: SHA

Plat C.M.P. No. 5191
Oland Property Lot 1

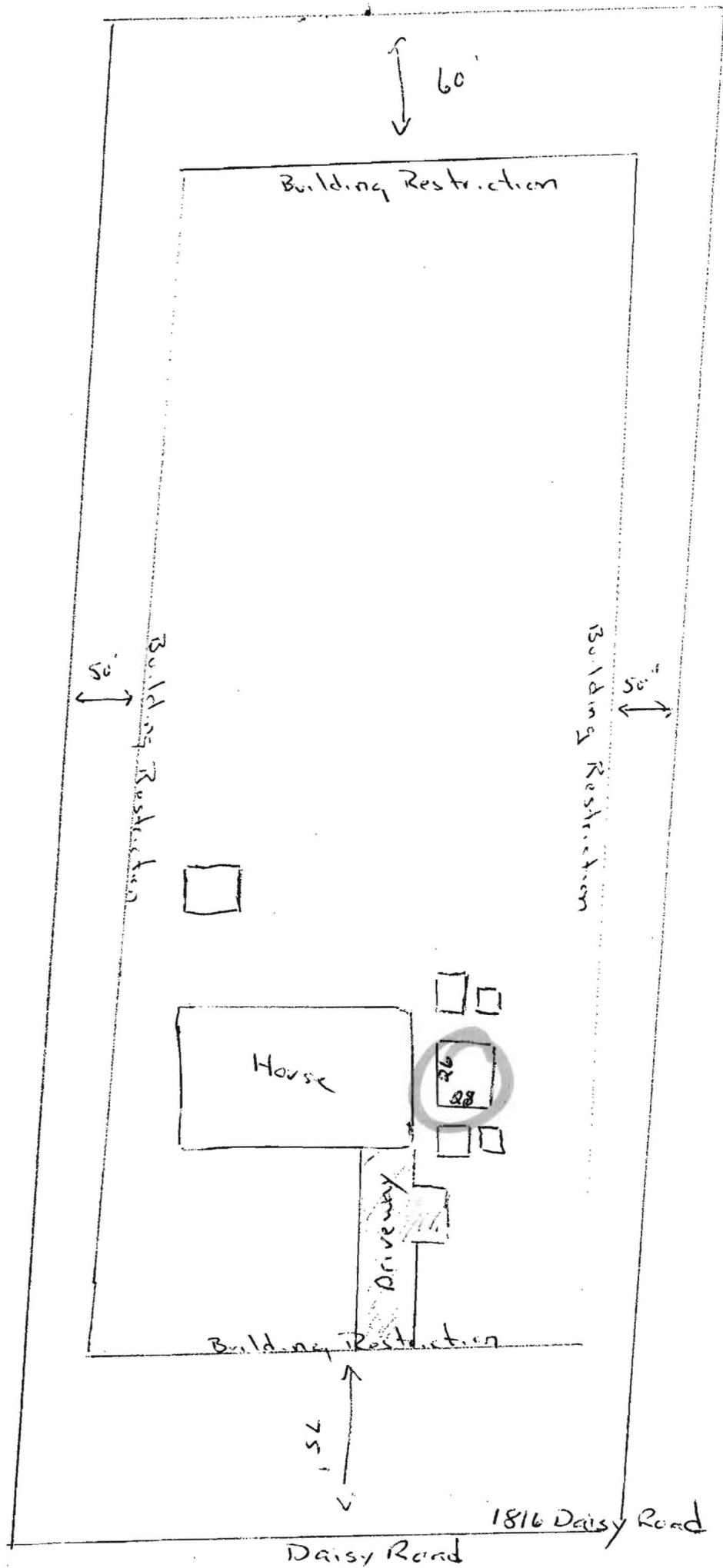

Peter L. Beilenson, M.D., M.P.H., Health Officer

July 29, 2010

TO: Wendy and Martin Walther
1816 Daisy Road
Woodbine, Maryland 21797

RE: **Building Permit # B10002248**
1816 Daisy Road
Building Site Plan

Dear Mr. and Mrs. Walther:

Prior to building permit approval, an approved Building Plan is required. Further review is contingent upon submission of a Building Plan showing the following:

- Plan should be drawn to a reasonable scale between 1:30 and 1:100 and noted on plan.
- Show the exact location of existing structures, wells, septic easements, septic reserve areas, and other septic system components such as septic tank, dry wells and distribution boxes.
- Label all structures on plan.

Your building permit will be placed "on hold" until all Health Dept. requirements are met. If you have any questions or correspondence, I can be reached at the above address or by telephone at (410) 313-2775.

Respectfully,



Dana Bernard, Environmental Sanitarian
Bureau of Environmental Health

Well and Septic Program

Phone (410) 313-2775

E-mail: DBernard@howardcountymd.gov

cc: Well & Septic program file