

9/3/93
✓ 11:00-12:00
Lester (P.M.)
9/7/93
11-12:00

Tax ID - 04-350170
PERMIT

SEWAGE DISPOSAL SYSTEM

DEPARTMENT OF HEALTH AND MENTAL HYGIENE

P 49567

A 43931

DISTRICT 5

DATE 8/31/93

DATE SYSTEM APPROVED 9/7/93

INSPECTOR RH

HOWARD COUNTY HEALTH DEPARTMENT

BUREAU OF ENVIRONMENTAL HEALTH

~~XXXXXX~~ 313-2640

INDEXED

South Carroll Backhoe, Inc.

IS PERMITTED TO INSTALL X ALTER

ADDRESS 4410 Salem Bottom Road, Westminster, Maryland 21157 PHONE 875-4197

SUBDIVISION Zeeveld LOT 5 ROAD 3133 Daisy Road

PROPERTY OWNER Jay and Betsy Johnson Dr Bradley Daines

ADDRESS

SEPTIC TANK CAPACITY 1250 GALLONS

NUMBER OF BEDROOMS 4

180 SQUARE FEET PER BEDROOM

LINEAR FEET OF TRENCH REQUIRED 180

TRENCHES - Trench to be 2 feet wide. Inlet 2.5 feet below original grade. Bottom maximum depth 6.5 feet below original grade. Effective area begins at 2.5 feet below original grade. 4 feet of stone below distribution pipe.

LOCATION - Starting from the intersection of the 336.21' and 480.00' lot lines, start the first trench 350 feet down the 480.00' lot line and 200 feet off this same lot line. Run trenches on contour toward the lot entrance.

NOTES - No trench to exceed 100 feet in length. Provide 6" - 8" diameter cleanout and cap to grade or above on septic tank. OK 6/5/93 RH

PLANS APPROVED BY Mark Rifkin/Raymond Hodges REVISED DATE 5/11/93

COVER NO WORK UNTIL INSPECTED AND APPROVED

NEITHER THE HOWARD COUNTY COUNCIL NOR THE HEALTH DEPARTMENT IS RESPONSIBLE FOR THE SUCCESSFUL OPERATION OF ANY SYSTEM

NOTE: CLEANOUT REQUIRED EVERY 70 FEET OF SEWER LINE AND/OR AT 90° SWEEPS IN LINES FROM HOUSE TO DRAIN FIELDS, 90° ELBOWS NOT ACCEPTABLE.

NOTE: ALL PARTS OF SEPTIC SYSTEMS (I.E. TANK, DISTRIBUTION BOX TRENCHES) TO BE 100 FEET FROM WELL (UNLESS OTHERWISE SPECIFICALLY AUTHORIZED)

NOTE: IF DEEP TRENCH(ES) ARE USED CALL FOR INSPECTION BEFORE AND AFTER PLACING GRAVEL IN TRENCH(ES)

NOTE: NO DRY WELL SHALL EXCEED 15 FOOT IN DIAMETER NO ABSORPTION TRENCH TO EXCEED 100 FEET IN LENGTH

NOTE: ALL PIPE FROM HOUSE TO SEPTIC TANK MUST BE CAST IRON OR SCHEDULE 35/40 PVC OR ABS

PERMIT VOID AFTER TWO YEARS

NOTE: INSTALL STAND PIPE ON SEPTIC TANK AND DRY WELL STAND PIPES MUST BE 6 INCHES IN DIAMETER CAST IRON. CONCRETE OR TERRA COTTA OR PVA OR ABS ACCEPTED. IF TOP OF SEPTIC TANK IS DEEPER THAN 3 FEET, MANHOLE TO GRADE REQUIRED.

NOTE: DISTRIBUTION BOXES MUST HAVE BAFFLES

***INSTALLER IS RESPONSIBLE FOR OBTAINING FINAL APPROVAL ON THIS PERMIT**

BLDG. PERMIT SIGNED
AND RETURNED 9/7/93
Serial # 50473-2 dikes

A
43931

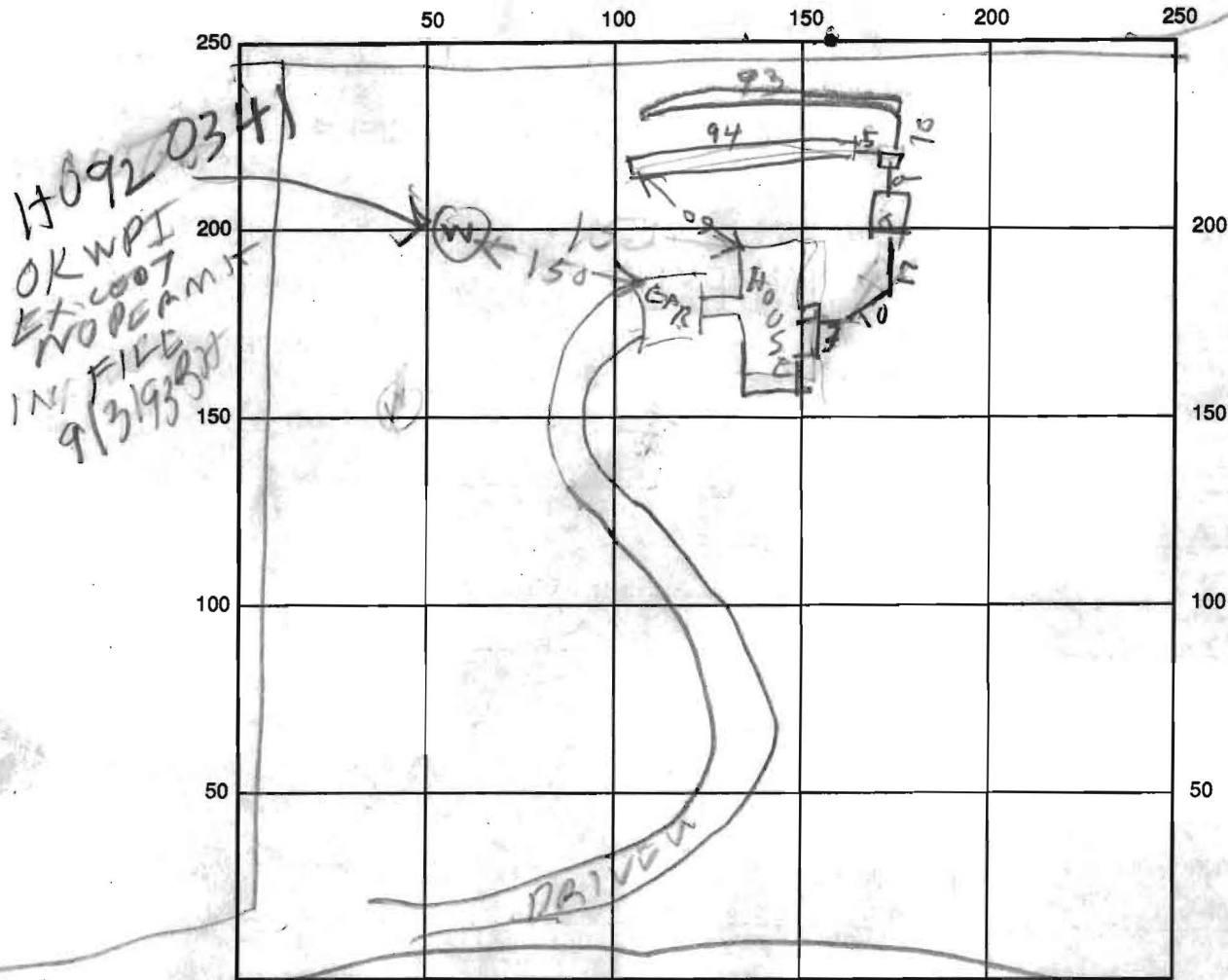

INDICATE NORTH - NAME ADJOINING ROADWAY AS BASE LINE

SEPTIC TANK LEVEL 1500

CLEANOUTS OK

DISTRIBUTION BOX LEVEL OK

DRAIN FIELD/TITLE DEPTH 6-7 FT.

TRENCH WIDTH 2 FT.

INLET DEPTH 3 FT.

EFFECTIVE GRAVEL DEPTH 2 1/2-3 FT.

TOTAL LENGTH 94/93 FT. 170-21

NUMBER OF TRENCHES 2

ONE SIDEWALL/BOTTOM AREA 748 SQ. FT.

DRYWALL INSIDE DIAMETER _____ FT.

EFFECTIVE DEPTH BELOW INLET _____ FT.

ABSORBENT AREA _____ SQ. FT.

REMARKS:

9/3/93 AM NOT READY

9/3/93 PM OK COVER TANK R/H

9/7/93 1035AM TRENCH #1 DUG R/H

9/7/93 20PM TRENCH #1 FINISHED TRENCH #2

ALL MOST FINISHED R/H

DATE SYSTEM APPROVED

9/7/93

INSPECTOR

B. Hodgson

DAISY ROAD

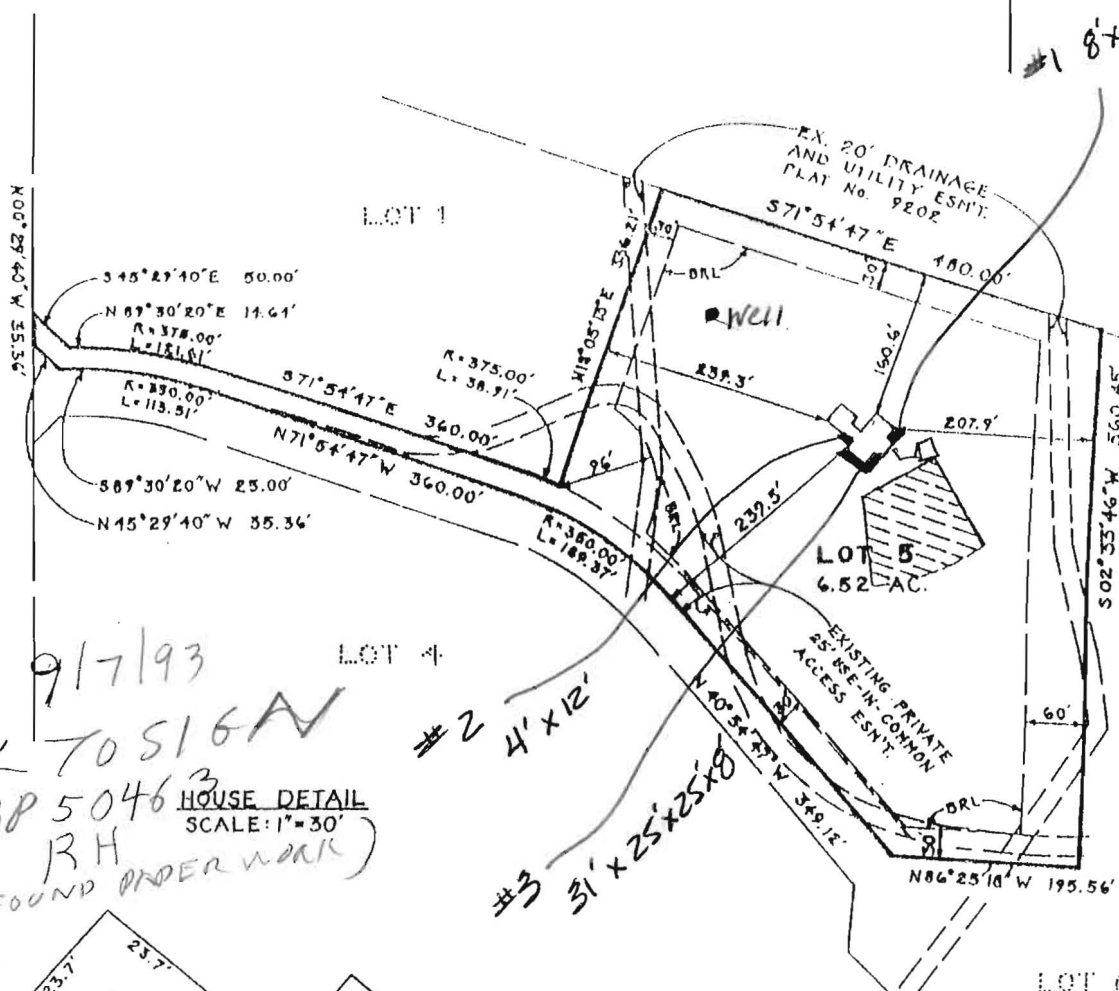

9/17/93
OK TO S16
BP 5046
RH
(FOUND ORDER WORK)

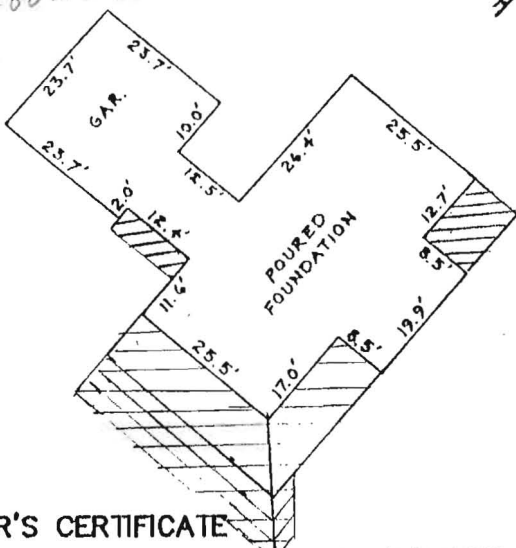

SURVEYOR'S CERTIFICATE

I CERTIFY THE PLAT SHOWN HEREON IS CORRECT; THE LOCATION OF THE IMPROVEMENTS AS SHOWN IS A RESULT OF A FIELD SURVEY; THIS PLAT IS NOT INTENDED FOR USE IN THE ESTABLISHMENT OF PROPERTY LINES; THIS PROPERTY DOES NOT LIE WITHIN A FLOOD HAZARD AREA AS SHOWN ON THE FEMA FIRM IDENTIFIED BELOW.

Peter J. Dare
PETER J. DARE
M.D. PROPERTY LINE SURVEYOR #224

RECORD PLAT NO. 9792
FEMA FIRM NO. 240044 0013B
DATED. DEC. 1, 1986

T S A GROUP INC.

planning • architecture • engineering • surveying
8480 BALTIMORE NATIONAL PIKE SUITE 418
ELLCOTT CITY, MARYLAND 21043
(410) 465-0105

**TOP OF FOUNDATION
WALL ELEV. = 520.0**

**3133 DAISY ROAD
LOT 5**

ZEEVELD SUBDIVISION

5TH ELECTION DISTRICT
HOWARD COUNTY, MARYLAND
SCALE: 1" = 200' DATE: 06-11-93