

Building Permit Application

Howard County Maryland
Department of Inspections, Licenses and Permits
3430 Court House Drive
Permits: 410-313-2455
www.howardcountymd.gov

Date Received: _____

Permit No.:

Building Address: 5307 AERIE CT.
City: CLARKSVILLE State: MD Zip Code: 21029
Suite/Apt. # _____ SDP/WP/BA #: _____
Census Tract: _____ Subdivision: EAGLE POINT
Section: _____ Area: 3.206 ACRES Lot: 2
Tax Map: 0028 Parcel: 0388 Grid: 0015
Zoning: residential Map Coordinates: _____ Lot Size: 3.206 ACRES

Existing Use: SINGLE FAMILY RESIDENTIAL
Proposed Use: SAME
Estimated Construction Cost: \$ 5,000
Description of Work: HOT TUB - MASONRY
IN GROUND

Occupant or Tenant: OCCUPANT

Was tenant space previously occupied? ☐ Yes ☒ No

Contact Name: KEVIN PFEFFER

Address: 5307 AERIE CR.

City: CLARKSVILLE State: MD Zip Code: 21029

Phone: 2402052952 Fax: _____

Email: KPfeffer@aol.com

Property Owner's Name: KEVIN WEEFFER
Address: 5307 AERIE CT
City: LARUEVILLE State: MO Zip Code: 21029
Phone: 2402052952 Fax: _____
Email: KWEEFFER@AOL.COM

Applicant's Name & Mailing Address, (if other than stated herein)
 Applicant's Name: _____
 Address: _____
 City: _____ State: _____ Zip Code: _____
 Phone: _____ Fax: _____
 Email: _____

Contractor Company: ARTISTIC MASONRY
Contact Person: BYRON HAWKINS
Address: 26 15TH ST
City: FREDERICK State: MD Zip Code: 21701
License No. 11715 11814
Phone: 301 663 1306 ax: 1
Email: BYRONL@FRED.NET

Engineer/Architect Company: _____

Responsible Design Prof.: _____

Address: _____

City: _____ State: _____ Zip Code: _____

Phone: _____ Fax: _____

Email: _____

Commercial Building Characteristics	Residential Building Characteristics
Height:	<input checked="" type="checkbox"/> 3F Dwelling <input type="checkbox"/> SF Townhouse
No. of stories:	Depth Width
Gross area, sq. ft./floor:	1 st floor: 30' 40'
	2 nd floor: 30' 40'
Area of construction (sq. ft.):	Basement: 30' 40'
	<input type="checkbox"/> Finished Basement
Use group:	<input checked="" type="checkbox"/> Unfinished Basement
	<input type="checkbox"/> Crawl Space
<u>Construction type:</u>	<input type="checkbox"/> Slab on Grade
<input type="checkbox"/> Reinforced Concrete	No. of Bedrooms: 4
<input type="checkbox"/> Structural Steel	<u>Multi-family Dwelling</u>
<input type="checkbox"/> Masonry	No. of efficiency units:
<input type="checkbox"/> Wood Frame	No. of 1 BR units:
<input type="checkbox"/> State Certified Modular	No. of 2 BR units:
	No. of 3 BR units:
	Other Structure:
	Dimensions:
> Roadside Tree Project Permit	Footings:
<input type="checkbox"/> Yes <input checked="" type="checkbox"/> No	Roof:
Roadside Tree Project Permit #	<input type="checkbox"/> State Certified Modular
	<input type="checkbox"/> Manufactured Home

Utilities	
<u>Water Supply</u>	
<input type="checkbox"/> Public	
<input checked="" type="checkbox"/> Private	
<u>Sewage Disposal</u>	
<input type="checkbox"/> Public	
<input checked="" type="checkbox"/> Private	
Electric: <input checked="" type="checkbox"/> Yes <input type="checkbox"/> No	
Gas: <input type="checkbox"/> Yes <input checked="" type="checkbox"/> No	
<u>Heating System</u>	
<input checked="" type="checkbox"/> Electric <input type="checkbox"/> Oil	
<input type="checkbox"/> Natural Gas <input type="checkbox"/> Propane Gas	
<input type="checkbox"/> Other:	
<u>Sprinkler System:</u>	
<input type="checkbox"/> Yes <input checked="" type="checkbox"/> No	
Grading Permit Number:	
Building Shell Permit Number:	

THE UNDERSIGNED HEREBY CERTIFIES AND AGREES AS FOLLOWS: (1) THAT HE/SHE IS AUTHORIZED TO MAKE THIS APPLICATION; (2) THAT THE INFORMATION IS CORRECT; (3) THAT HE/SHE WILL COMPLY WITH ALL REGULATIONS OF HOWARD COUNTY WHICH ARE APPLICABLE THERETO; (4) THAT HE/SHE WILL PERFORM NO WORK ON THE ABOVE REFERENCED PROPERTY NOT SPECIFICALLY DESCRIBED IN THIS APPLICATION; (5) THAT HE/SHE GRANTS COUNTY OFFICIALS THE RIGHT TO ENTER ONTO THIS PROPERTY FOR THE PURPOSE OF INSPECTING THE WORK PERMITTED AND POSTING NOTICES.

Applicant's Signature
RICKEFFER @AOL.COM
Email Address
OWNER
Title/Company

Print Name KEVIN WEEFFER
Date 2/23/16

Checks Payable to: DIRECTOR OF FINANCE OF HOWARD COUNTY
 PLEASE WRITE NEATLY & LEGIBLY
 -FOR OFFICE USE ONLY-

AGENCY	DATE	SIGNATURE OF APPROVAL
State Highways		
Building Officials		
PSZA (Zoning)		
PSZA (Engineering)		
Health	3/30/16	H. Osewa

DPZ SETBACK INFORMATION	
Front:	
Rear:	
Side:	
Side St.:	
All minimum setbacks met?	<input type="checkbox"/> Yes <input type="checkbox"/> No
Is Entrance Permit Required?	<input type="checkbox"/> Yes <input type="checkbox"/> No
Historic District?	<input type="checkbox"/> Yes <input type="checkbox"/> No
Lot Coverage for New Town Zone:	
SDP/Red-line approval date:	

Filing Fee	\$
Permit Fee	\$
Tech Fee	\$
Excise Tax	\$
PSFS	\$
Guaranty Fund	\$
Add'l per Fee	\$
Total Fees	\$
Sub- Total Paid	\$
Balance Due	\$
Check	#

Is Sediment Control approval required for Issuance? ☐ Yes ☐ No
☐ CONTINGENCY CONSTRUCTION START

Distribution of Copies: White: Building Officials

Green: PSZA, Zoning

Yellow: PSZA.Engineering

Pink: Health

Gold: SHA

Plat showing property known as # _____ Aerle Court, Howard County,
Maryland. Also known as Lot 2, as shown on the plat of
EAGLE POINT LANDING, (LOTS 1-16), which plat is
recorded among the land records of Howard County as plat #7961.

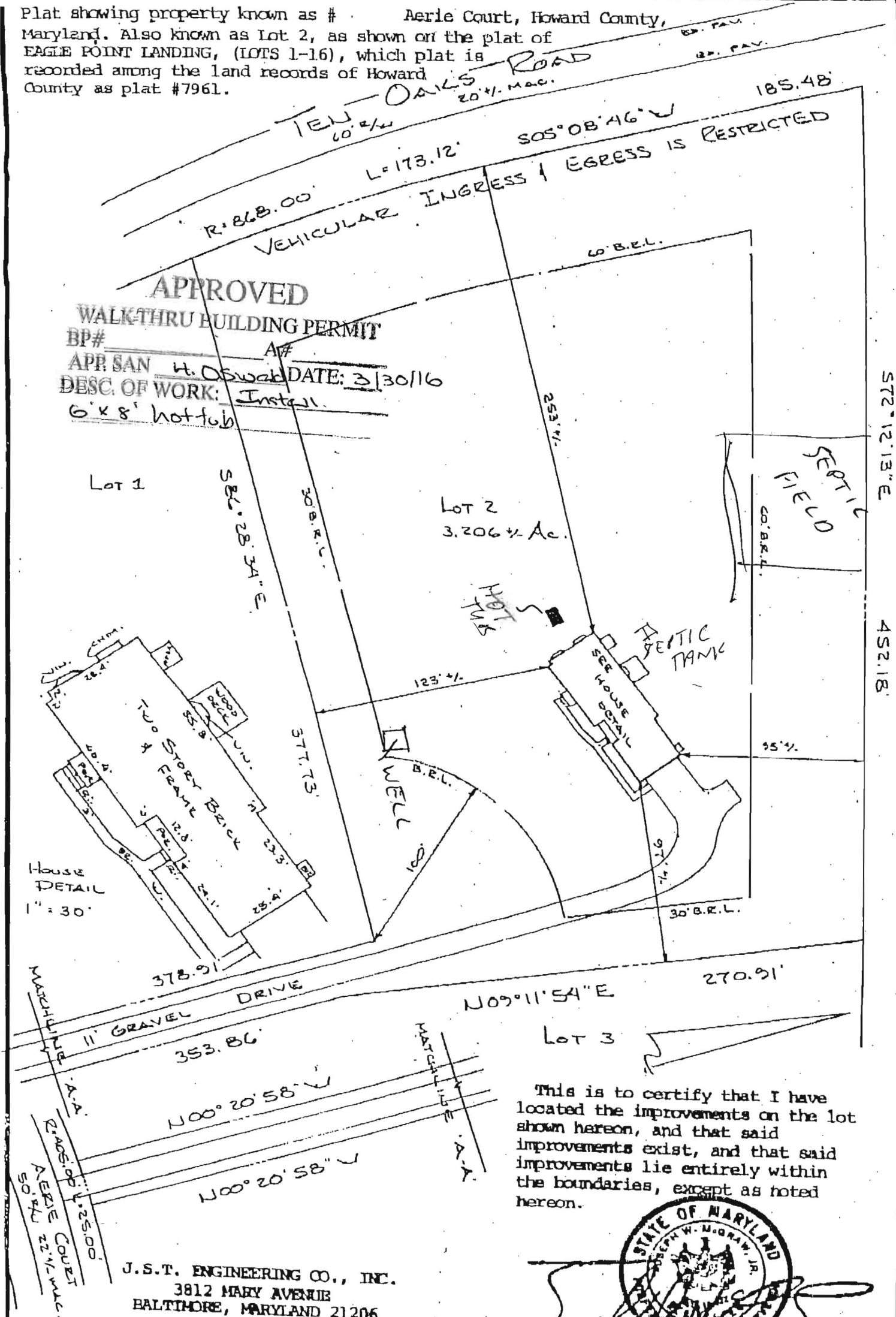

This is to certify that I have located the improvements on the lot shown hereon, and that said improvements exist, and that said improvements lie entirely within the boundaries, except as noted hereon.



NOT INTENDED TO BE USED TO ESTABLISH
PROPERTY LINES.