



Building Permit Application

Howard County Maryland
Department of Inspections, Licenses and Permits
3430 Court House Drive
Permits: 410-313-2455
www.howardcountymd.gov

Date Received: _____

Permit No.: _____

Building Address: 5002 Cape Myrtle CT
City: Ellicott City State: MD Zip Code: 21042
Suite/Apt. #: _____ SDP/WP/BA #: _____

Census Tract: _____ Subdivision: _____
Section: _____ Area: _____ Lot: _____
Tax Map: _____ Parcel: _____ Grid: _____
Zoning: _____ Map Coordinates: _____ Lot Size: _____

Existing Use: Patio
Proposed Use: Recreation Patio / Pavilion
Estimated Construction Cost: \$ 6,000.00
Description of Work: Pavilion 21x23
483 Square foot. - deck w/ footers

Occupant or Tenant: _____
Was tenant space previously occupied? ☐ Yes ☐ No
Contact Name: _____
Address: _____
City: _____ State: _____ Zip Code: _____
Phone: _____ Fax: _____
Email: _____

Commercial Building Characteristics	Residential Building Characteristics
Height:	<input checked="" type="checkbox"/> SF Dwelling <input type="checkbox"/> SF Townhouse
No. of stories:	Depth Width
Gross area, sq. ft./floor:	1 st floor:
	2 nd floor:
Area of construction (sq. ft.):	Basement:
	<input type="checkbox"/> Finished Basement
Use group:	<input type="checkbox"/> Unfinished Basement
	<input type="checkbox"/> Crawl Space
Construction type:	<input type="checkbox"/> Slab on Grade
<input type="checkbox"/> Reinforced Concrete	No. of Bedrooms:
<input type="checkbox"/> Structural Steel	Multi-family Dwelling
<input type="checkbox"/> Masonry	No. of efficiency units:
<input type="checkbox"/> Wood Frame	No. of 1 BR units:
<input type="checkbox"/> State Certified Modular	No. of 2 BR units:
	No. of 3 BR units:
	Other Structure:
	Dimensions:
➤ Roadside Tree Project Permit	Footings:
<input type="checkbox"/> Yes <input checked="" type="checkbox"/> No	Roof:
Roadside Tree Project Permit #	<input type="checkbox"/> State Certified Modular
	<input type="checkbox"/> Manufactured Home

Property Owner's Name: Vishnu Busireddy
Address: 5002 Cape Myrtle CT
City: Ellicott City State: MD Zip Code: 21042
Phone: 410-294-1126 Fax: _____
Email: vishnubusireddy@gmail.com

Applicant's Name & Mailing Address, (if other than stated herein)
Applicant's Name: Mario Garcia
Address: 1410 Asbury CT
City: Hyattsville State: MD Zip Code: 20782
Phone: 301 204 2747 Fax: _____
Email: majestic11@gmail.com

Contractor Company: Majestic Landscapes Contracting
Contact Person: Mario Garcia
Address: 1410 Asbury CT
City: Hyattsville State: MD Zip Code: 20782
License No.: 109244
Phone: 301 204 2747 Fax: _____
Email: Majestic11@gmail.com

Engineer/Architect Company: _____
Responsible Design Prof.: _____
Address: _____
City: _____ State: _____ Zip Code: _____
Phone: _____ Fax: _____
Email: _____

Utilities
Water Supply
<input type="checkbox"/> Public
<input checked="" type="checkbox"/> Private
Sewage Disposal
<input type="checkbox"/> Public
<input type="checkbox"/> Private
Electric: <input type="checkbox"/> Yes <input type="checkbox"/> No
Gas: <input type="checkbox"/> Yes <input type="checkbox"/> No
Heating System
<input type="checkbox"/> Electric <input type="checkbox"/> Oil
<input checked="" type="checkbox"/> Natural Gas <input type="checkbox"/> Propane Gas
<input type="checkbox"/> Other:
Sprinkler System:
<input checked="" type="checkbox"/> Yes <input type="checkbox"/> No
Grading Permit Number:
Building Shell Permit Number:

THE UNDERSIGNED HEREBY CERTIFIES AND AGREES AS FOLLOWS: (1) THAT HE/SHE IS AUTHORIZED TO MAKE THIS APPLICATION; (2) THAT THE INFORMATION IS CORRECT; (3) THAT HE/SHE WILL COMPLY WITH ALL REGULATIONS OF HOWARD COUNTY WHICH ARE APPLICABLE THERETO; (4) THAT HE/SHE WILL PERFORM NO WORK ON THE ABOVE REFERENCED PROPERTY NOT SPECIFICALLY DESCRIBED IN THIS APPLICATION; (5) THAT HE/SHE GRANTS COUNTY OFFICIALS THE RIGHT TO ENTER ONTO THIS PROPERTY FOR THE PURPOSE OF INSPECTING THE WORK PERMITTED AND POSTING NOTICES.

Mario Garcia
Applicant's Signature
majestic11@gmail.com
Email Address

Mario Garcia-Arriaga
Print Name

_____ Date

_____ Title/Company

Checks Payable to: DIRECTOR OF FINANCE OF HOWARD COUNTY

PLEASE WRITE NEATLY & LEGIBLY

-FOR OFFICE USE ONLY-

AGENCY	DATE	SIGNATURE OF APPROVAL
State Highways		
Building Officials		
PSZA (Zoning)		
PSZA (Engineering)		
Health	<u>3/30/16</u>	<u>R.A.S.</u>

Is Sediment Control approval required for issuance? ☐ Yes ☐ No
☐ CONTINGENCY CONSTRUCTION START

DPZ SETBACK INFORMATION
Front:
Rear:
Side:
Side St.:
All minimum setbacks met? <input type="checkbox"/> Yes <input type="checkbox"/> No
Is Entrance Permit Required? <input type="checkbox"/> Yes <input type="checkbox"/> No
Historic District? <input type="checkbox"/> Yes <input type="checkbox"/> No
Lot Coverage for New Town Zone:
SDP/Red-line approval date:

Filing Fee	\$ <u>25.00</u>
Permit Fee	\$
Tech Fee	\$
Excise Tax	\$
PSFS	\$
Guaranty Fund	\$
Add'l per Fee	\$
Total Fees	\$
Sub-Total Paid	\$
Balance Due	\$
Check	#

Distribution of Copies: White: Building Officials

Green: PSZA,Zoning

Yellow: PSZA,Engineering

Pink: Health

Gold: SHA

GENERAL NOTES:

- 1) THIS LOCATION DRAWING IS PREPARED FOR THE BENEFIT OF THE CLIENT SIGNING THE HOUSE LOCATION SURVEY APPROVAL FORM INsofar AS IT IS REQUIRED BY A LENDER OR TITLE INSURANCE COMPANY OR ITS AGENTS IN CONNECTION WITH THE CONTEMPLATED TRANSFER, FINANCING OR REFINANCING OF THE PROPERTY SHOWN HEREON. UNLESS INDICATED AS BEING A BOUNDARY SURVEY, THIS LOCATION DRAWING IS NOT INTENDED FOR USE IN THE ESTABLISHMENT OF PROPERTY LINES AND IS NOT TO BE RELIED UPON FOR THE ESTABLISHMENT OR LOCATIONS OF FENCES, GARAGES, BUILDINGS OR OTHER EXISTING OR FUTURE IMPROVEMENTS. AS A RESULT, THIS LOCATION DRAWING DOES NOT PROVIDE FOR ACCURATE IDENTIFICATION OF PROPERTY LINES, BUT SUCH IDENTIFICATION MAY NOT BE REQUIRED FOR THE TRANSFER OF TITLE OR SECURING FINANCING FOR RE-FINANCING.
- 2) SUBJECT PROPERTY IS SHOWN IN ZONE C ON THE NATIONAL FLOOD INSURANCE PROGRAM FLOOD INSURANCE RATE MAP OF HOWARD COUNTY, MARYLAND, COMMUNITY PANEL No. 2400440026-B EFFECTIVE DEC. 4, 1986.
- 3) THE OFFSETS FROM BUILDING LINE TO PROPERTY LINE AS SHOWN ON THE PLAT HEREON ARE TO AN ACCURACY OF PLUS OR MINUS 1'.
- 4) NO TITLE REPORT FURNISHED. SUBJECT TO ALL EASEMENTS, RIGHTS OF WAY AND CONDITIONS OF RECORD.
- 5) THE EXISTING WELL(S) SHOWN ON THIS PLAN (IDENTIFIED WITH THE ATTACHED WELL TAG NUMBER HO-95-2352 HAS BEEN FIELD LOCATED BY FISHER, COLLINS AND CARTER, INC. PROFESSIONAL LAND SURVEYORS AND IS ACCURATELY SHOWN.
- 6) PROFESSIONAL CERTIFICATION: I HEREBY CERTIFY THAT THESE DOCUMENTS WERE PREPARED BY ME OR UNDER MY RESPONSIBLE CHARGE, AND THAT I AM A DULY LICENSED PROPERTY LINE SURVEYOR UNDER THE LAWS OF THE STATE OF MARYLAND, LICENSE NO. 339, EXPIRATION DATE 10/04/2014.
- 7) BUILDING PERMIT #B-13004347
- 8) LOTS 23 THRU 60 WILL BE SERVED BY LOW PRESSURE SEWER SYSTEM WITH A LIMIT OF (5) FIVE BEDROOMS AT 150 GALLONS PER BEDROOM FOR A TOTAL DESIGN FLOW OF 34,500 GALLONS PER DAY
- 9) LOTS 23 THRU 60 OF THIS SUBDIVISION ARE CONNECTED TO THE SHARED SEWAGE DISPOSAL FACILITY GOVERNED BY SECTIONS 18.1200 ET SEQ. OF THE HOWARD COUNTY CODE. THE DEVELOPER IS OBLIGATED TO CONSTRUCT THE FACILITY UNDER THE PROVISION OF THE DEVELOPER AGREEMENT NUMBER 50-4441-0 DATED APRIL 8, 2009. A BUILDING PERMIT FOR LOTS 23 THRU 60 MAY NOT BE ISSUED UNTIL THE CONSTRUCTION OF THE FACILITY IS COMPLETED. ACTIVITY ON THESE LOTS IS RESTRICTED AND IS SUBJECT TO THE DECLARATION OF COVENANTS, CONDITIONS, RIGHT-OF-ENTRY, AND RESTRICTION FOR SHARED SEWAGE DISPOSAL FACILITY INTENDED TO BE RECORDED AMONG THE LAND RECORDS OF HOWARD COUNTY, MARYLAND. LOTS 23 THRU 60 SHALL BE ASSESSED SHARED SEWAGE DISPOSAL FACILITY CHARGES AND ASSESSMENTS PURSUANT TO SECTIONS 20.800 ET SEQ. OF THE HOWARD COUNTY CODE

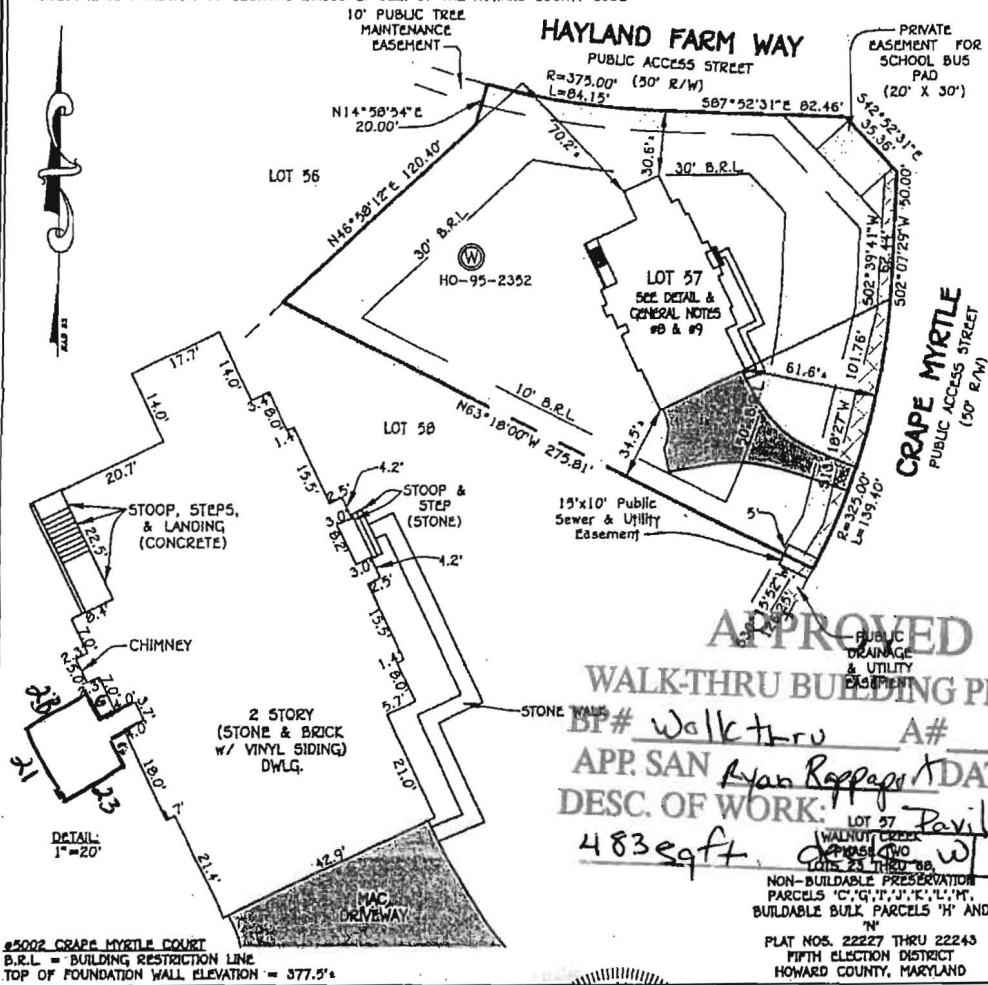

FISHER, COLLINS & CARTER, INC.
 CIVIL ENGINEERING CONSULTANTS & LAND SURVEYORS
 CENTRAL SQUARE OFFICE PARK - 10072 BALTIMORE NATIONAL PIKE
 ELKTON CITY, MARYLAND 21042
 (410) 481 - 0295

STATE OF MARYLAND
PROFESSIONAL LAND SURVEYOR
MARK L. HIBEL
NO. 339
7/30/14
DATE
PROPERTY LINE SURVEYOR
REG. #339

HOUSE LOCATION DRAWING

FOUNDATION LOCATION: 2/24/14
 FINAL LOCATION: 2/23/14
 BOUNDARY SURVEY:

SCALE: 1"=20'
 DATE: 7/30/14
 DRAWN BY: CAD
 CHECKED BY: MLE
 PROJECT NO. 24001-3002