



APPLICATION

FOR PERCOLATION TESTING AND SITE EVALUATION

TEST DATE(S) _____ TEST TIME _____ A/P _____

AGENCY REVIEW: _____ DATE _____

DO NOT WRITE ABOVE THIS LINE

I HEREBY APPLY FOR THE NECESSARY TESTING/EVALUATION PRIOR TO ISSUANCE OF SEWAGE DISPOSAL SYSTEM PERMIT(S) TO:

CHECK AS NEEDED:

- ☒ CONSTRUCT NEW SEPTIC SYSTEM(S)
☐ REPAIR/ADD TO AN EXISTING SEPTIC SYSTEM
☐ REPLACE AN EXISTING SEPTIC SYSTEM

CHECK AS NEEDED:

- ☒ NEW STRUCTURE(S)
☐ ADDITION TO AN EXISTING STRUCTURE
☐ REPLACE AN EXISTING STRUCTURE

CHECK ONE:

- ☒ CREATE NEW LOT(S)
☐ BUILD ON AN EXISTING LOT IN A SUBDIVISION
☐ BUILD ON AN EXISTING PARCEL OF RECORD

IS THE PROPERTY WITHIN 2500' OF ANY RESERVOIR?

- ☐ YES
☒ NO

THE TYPE OF STRUCTURE IS:

- ☒ RESIDENTIAL WITH unknown PROPOSED BEDROOMS IN THE COMPLETED STRUCTURE (NOTE **UNKNOWN** IF APPROPRIATE)
☐ COMMERCIAL (PROVIDE DETAIL OF NUMBERS AND TYPES OF EMPLOYEES/ CUSTOMERS ON ACCOMPANYING PLAN)
☐ INSTITUTIONAL/GOVERNMENT (PROVIDE DETAIL OF NUMBERS AND TYPES OF EMPLOYEES/USERS ON ACCOMPANYING PLAN)

PROPERTY OWNER(S) Robert Williams

DAYTIME PHONE 410 465 5366 CELL _____ FAX _____

MAILING ADDRESS 13110 GREENBERRY LANE CLARKSVILLE MD 21029
STREET CITY/TOWN STATE ZIP

APPLICANT MILDENBERG, BOENDER & ASSOC., INC.

DAYTIME PHONE 410 991 0296 CELL 1 FAX 410 997 0298

MAILING ADDRESS 6800 Deerpath Rd Elkridge, MD 21075
STREET CITY/TOWN STATE ZIP

APPLICANT'S ROLE: DEVELOPER BUILDER BUYER RELATIVE/FRIEND REALTOR CONSULTANT

PROPERTY LOCATION
SUBDIVISION/PROPERTY NAME GREENBERRY LOT NO. 3

PROPERTY ADDRESS 13110 GREENBERRY LANE CLARKSVILLE MD 21029
STREET TOWN/POST OFFICE

TAX MAP PAGE(S) 28 GRID _____ PARCEL(S) 48 PROPOSED LOT SIZE 1A±

AS APPLICANT, I UNDERSTAND THE FOLLOWING: THE SYSTEM INSTALLED SUBSEQUENT TO THIS APPLICATION IS ACCEPTABLE ONLY UNTIL PUBLIC SEWERAGE IS AVAILABLE. THIS APPLICATION IS COMPLETE WHEN ALL APPLICABLE FEES AND A SUITABLE SITE PLAN HAVE BEEN RECEIVED. I ACCEPT THE RESPONSIBILITY FOR COMPLIANCE WITH ALL M.O.S.H.A. AND "MISS UTILITY" REQUIREMENTS. APPROVAL IS BASED UPON SATISFACTORY REVIEW OF A PERC CERTIFICATION PLAN.
TEST RESULTS WILL BE MAILED TO APPLICANT.

SIGNATURE OF APPLICANT

HOWARD COUNTY HEALTH DEPARTMENT, BUREAU OF ENVIRONMENTAL HEALTH, WELL AND SEPTIC PROGRAM
1718 COLUMBIA GATEWAY DRIVE COLUMBIA, MARYLAND 21046 (410) 313-2640 FAX (410) 313-2648
TDD (410) 313-2323 TOLL FREE 1-877-4MD-DHMH

Greenberry, Lot 3

A/P

3-E
0.4 dk brn L, 7cpl
brn cl, 2msbk
brn cl, 2fshk
2.7 brn L, 1fshk
red & yel sl
heavy
red, blk & tan
ls many mica
6.8
red & grey ls
micaceous
red & tan
2mpl, few stones
black coats BS

3-C
dk brn L 2cpl
brn grl, 2msbk
brn L, 1fshk
yel-brn & blk
sl many mica
yel-red, blk & tan
ls, many mica
red, blk & tan
ls, many mica
yel-red & grey
chls micaceous
12.7

13-B
dk brn L, 1cpl
brn cl, 2msbk
brn cl, 2fshk
brn & tan
1fshk
red, blk & tan
ls many mica
pale red
tan & h. grey
m.p. blk
micaceous

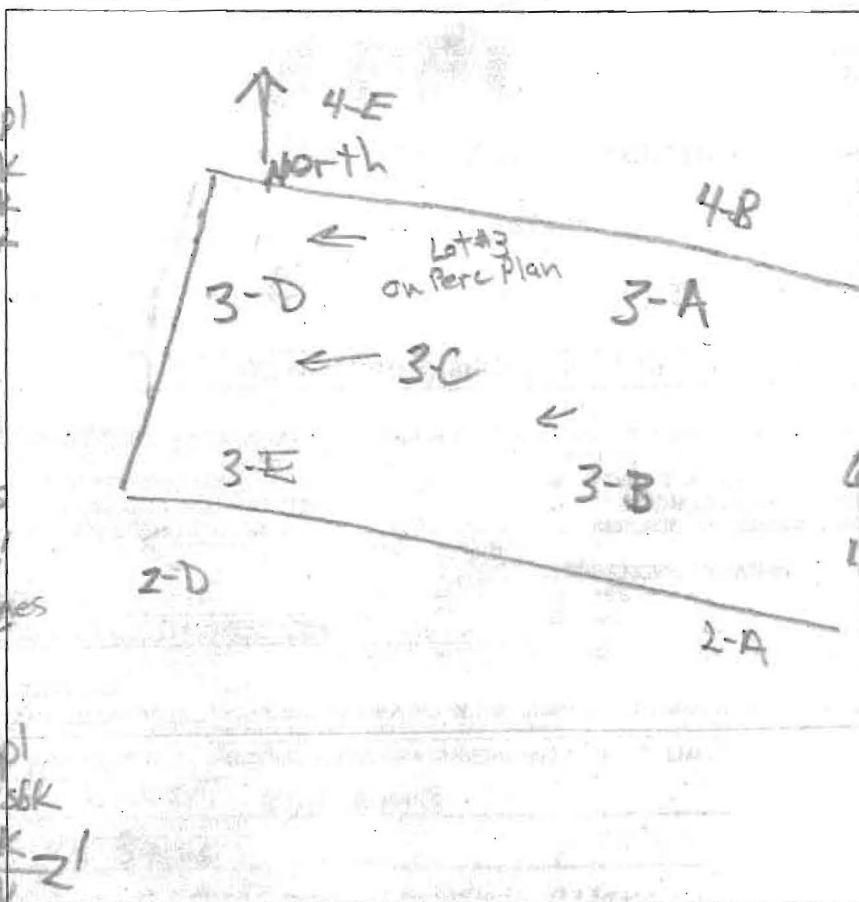

3-D
0.4 dk brn L, 1cpl
brn cl, 2msbk
1.5 brn L, 1fshk
2.5 brn grl
dense, tan
4.1 yel-red & yel
sl, dense
4.5 yel-red & yel
ls, many mica
6.6 grey-brn L
micaceous
11.2 grey-brn L
3mpl, micaceous
12.7
3-A
dk grey brn L
brn grl
2msbk
1.5 brn L, 1msbk
3.1 yel-red & tan
chls many mica
4.1 red, blk & tan
ls, many mica
9.8 red ls
micaceous
few boulders
black coats
13.1

DATE	TEST #	DEPTH	START	BREAK 1" DROP	STOP 2" DROP	TIME OF 2ND INCH	P/F/H
10/26/12	3-E	13.5	Visual		3'-8' OK 1.2 gpd/ft ²		P
10/26/12	3-D	6.1' 12.7	2:08	2:10	2:13	3	P
10/26/12	3-C	5' 12.7	2:30	2:33	2:38	5	P
10/26/12	3-A	5.3' 13	2:34	2:35	2:38	2.5	P
10/26/12	3-B	13'	Visual		3' to 8' OK 1.2 gpd/ft ²		P

REMARKS

SANITARIAN

RB

BACKHOE

JA A

OTHERS

Jacob Hikmat

TEST HOLES USED IN SDA

AVG. PERC TIME

SQ. FT/BR

TRENCH WIDTH

INLET DEPTH

MAX. BOT DEPTH

EFFECTIVE SW

BEE FRANCES WAY

PUBLIC - 50' R/W

