

Bureau of Environmental Health
8930 Stanford Boulevard, Columbia, MD 21045
Main: 410-313-2640 | Fax: 410-313-2648
TDD 410-313-2323 | Toll Free 1-866-313-6300
www.hchealth.org
Facebook: www.facebook.com/hocohealth

Maura J. Rossman, M.D., Health Officer

RECEIPT DATE: 6/13/2016 **ONSITE SEWAGE DISPOSAL SYSTEM** P 558754
APPROVAL DATE: 6/30/16 **PERMIT:** **REPAIR** A _____
PROPERTY ADDRESS: 11849 Ramsburg Road
SUBDIVISION: Henryton Heights LOT: 22 TAX ID: 03-303799
CONTRACTOR: Fogle's Septic EMAIL: Kurt@foglesinc.com
CONTRACTOR ADDRESS: 580 Obrecht Road, Sykesville MD 21104 PHONE: 410-795-5670
PROPERTY OWNER: Colin McGowan EMAIL: _____
OWNER ADDRESS: 11849 Ramsburg Road PHONE: 410-442-5789

SEPTIC TANK SIZE (GALLONS): Ex. PUMP CHAMBER CAPACITY (GALLONS): n/a PUMP SIZE: n/a
NUMBER OF BEDROOMS: 3 HOUSE SQ. FT. n/a APPLICATION RATE: 1.2
DISTRIBUTION SYSTEM: GRAVITY FED ☒ LOW PRESSURE DOSED ☐

TRENCHES:	LINEAR FEET REQUIRED: <u>65</u>	INLET DEPTH: <u>4'</u>
	TRENCH WIDTH: <u>3'</u>	MAXIMUM BOTTOM DEPTH: <u>7'</u>
	MINIMUM SPACE BETWEEN TRENCHES: _____	EFFECTIVE AREA BEGINNING DEPTH: <u>4</u>
LOCATION:	TO BE STAKED BY SANITARIAN DURING PRE-CONSTRUCTION INSPECTION.	
NOTES:	Contractor to install 1x65' trench just above perc hole A and just below ex. back fence line. Trench painted and flagged out in field. Dist box is not needed but recommended. If no Dist box is used, obs pipe must be installed at trench beginning. Ex. trench to be abandoned.	

ISSUED BY: K. Wolf ISSUE DATE: 6/23/2016 EXPIRATION DATE: 6/23/2017

- NOTE: CONTRACTOR MUST SCHEDULE A PRE-CONSTRUCTION INSPECTION PRIOR TO BEGINNING ANY INSTALLATION**
NOTE: CONTRACTOR MUST SCHEDULE AN INSPECTION AND GAIN APPROVAL OF ALL COMPONENTS PRIOR TO COVERING
NOTE: STONE MUST BE APPROVED BY HEALTH DEPARTMENT AND GRAVEL TICKET MUST BE AVAILABLE FOR REVIEW.
NOTE: WATERTIGHT SEPTIC TANKS REQUIRED
NOTE: ALL PARTS OF SEPTIC SYSTEM SHALL BE AT LEAST 100 FEET DOWNGRADIENT FROM ANY WATER WELL
NOTE: MANHOLE RISERS REQUIRED ON ALL SEPTIC TANKS AND PUMP CHAMBERS
NOTE: AN ELECTRICAL PERMIT IS REQUIRED FOR INSTALLATION OF ANY ELECTRICAL COMPONENTS OF THE SYSTEM
☒ ELECTRICAL PERMIT ISSUED E n/a
NOTE: THE HCHD DOES NOT WARRANTY ANY SYSTEM AND CANNOT GUARANTEE THE PERFORMANCE OF THIS SYSTEM AS DESIGNED. BY ACCEPTING THIS PERMIT, THE OWNER AND/OR APPLICANT ACKNOWLEDGE THAT THE SPECIFICATIONS DETAILED IN THIS DESIGN ARE ONE POSSIBLE OPTION AND THAT THE HCHD WILL REVIEW OTHER PROPOSALS. YOU HAVE THE OPTION TO SEEK THE ADVICE OF A QUALIFIED DESIGN CONSULTANT OR PROFESSIONAL ENGINEER FOR FURTHER GUIDANCE.
NOTE: MDE RECOMMENDS SEPTIC TANKS, BAT, AND OTHER PRETREATMENT UNITS BE PUMPED AT A FREQUENCY ADEQUATE TO ENSURE THAT SOLIDS ARE NOT DISCHARGED TO THE DISPOSAL AREA

NEITHER THE HOWARD COUNTY COUNCIL NOR THE HEALTH DEPARTMENT IS RESPONSIBLE FOR THE SUCCESSFUL OPERATION OF ANY SYSTEM.

PERMITTEE RESPONSIBLE FOR OBTAINING FINAL APPROVAL ON THIS PERMIT.

CALL 410-313-1771 TO SCHEDULE INSPECTIONS.

NOT TO SCALE

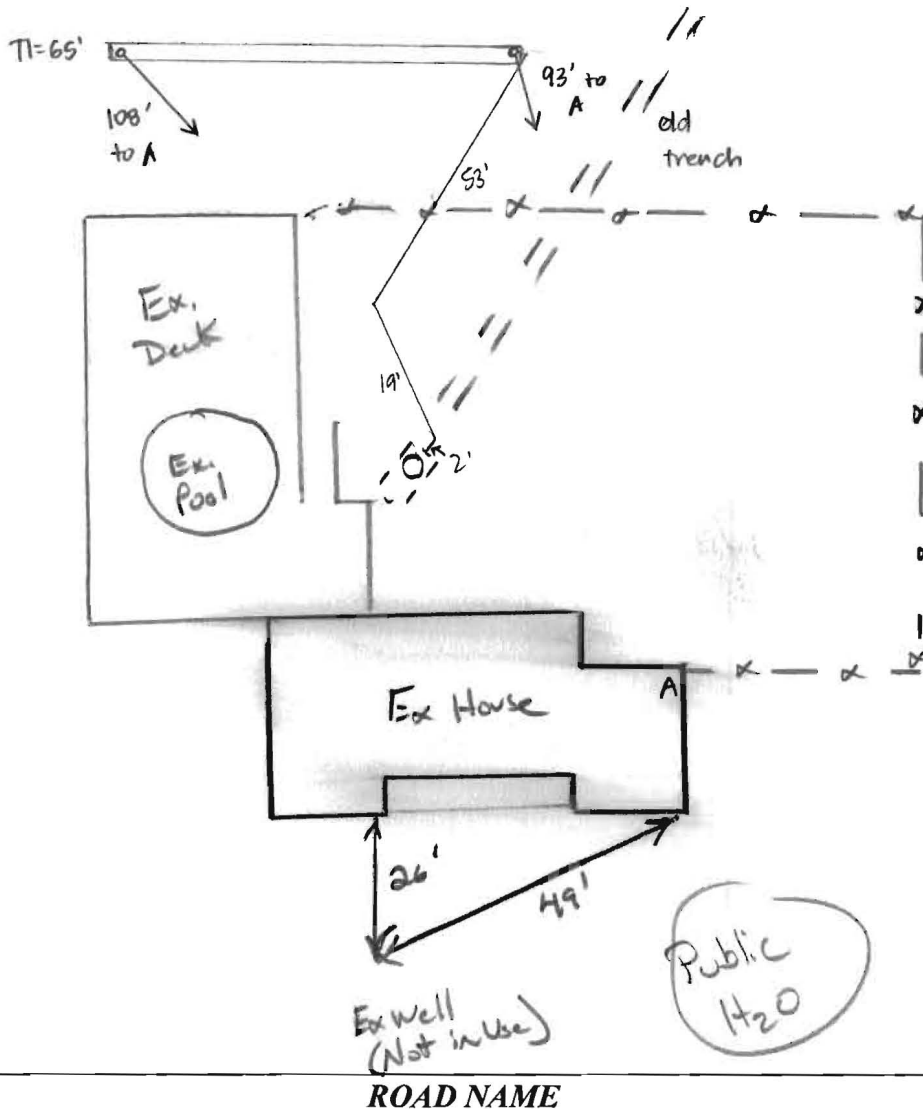

TRENCH/DRAINFIELD DATA

WIDTH	INLET	BOTTOM
3'	4'	7'
NUMBER OF TRENCHES		1
TOTAL LENGTH		65'
ABSORPTION AREA		195' + SIDEWALL
DISTRIBUTION BOX LEVEL		—
DISTRIBUTION BOX BAFFLE		—
DISTRIBUTION BOX PORT		—

SEPTIC TANK DATA

SEPTIC TANK 1 LEVEL Yes

MANUFACTURER N/A

CAPACITY ? GAL

SEAM LOC mid

TANK LID DEPTH 2.5'

BAFFLES YES

BAFFLE FILTER —

MANHOLE LOC REAR

6" PORT LOC NONE

WATERTIGHT TEST 'OK'

SLOTTED NO

DATE ON LID —

PUMP/SEPTIC TANK LEVEL N/A

MANUFACTURER —

CAPACITY — GAL

SEAM LOC —

TANK LID DEPTH —

BAFFLES —

BAFFLE FILTER —

MANHOLE LOC —

6" PORT LOC —

WATERTIGHT TEST —

SLOTTED —

DATE ON LID —

PRE-CONSTRUCTION:

6/23/16 Contractor is to install 1x 65' trench to support 3BR design. Ex. trench to be abandoned. Call for inspection when trench is complete. Dbox not required but recommended.

INSTALLATION:

6/30/16 Trench installed + left open at ends. 3' wide, 3.5-4' to stone. Marker pipe at beginning of trench (no D-box). New outlet baffle installed in tank. (SC)

FINAL INSPECTOR Sarah Collins DATE OF APPROVAL 6/30/16

11849 Ramsburg Road – site layout for repair. Glenelg Loam soil



11849 Ramsburg Road – site layout for repair. Glenelg Loam soil





HOWARD COUNTY HEALTH DEPARTMENT

58754

A5

6/13/16 DATE

Received
From

PHONE #

Fogles Septic Clean

795-5690

For

Repair / Perc - 11207 Independence

Unit #45, 11849 Rumburg

RD.

☐ CASH

☐ CHECK

NO.

53769

Seven Hundred twenty four and

Dollars

\$

726.00

Received By

A King