



Building Permit Application

Howard County Maryland
Department of Inspections, Licenses and Permits
3430 Court House Drive
Permits: 410-313-2455
www.howardcountymd.gov

Date Received: _____

Permit No.: _____

Building Address: 2632 WYNFIELD RD
City: WEST FRIENDSHIP State: MD Zip Code: 21794
Suite/Apt. # _____ SDP/WP/BA #: _____
Census Tract: _____ Subdivision: WYNFIELD SEC 1
Section: _____ Area: _____ Lot: 5
Tax Map: _____ Parcel: _____ Grid: _____
Zoning: _____ Map Coordinates: _____ Lot Size: 3.13 AC

Existing Use: SINGLE FAMILY
Proposed Use: SINGLE FAMILY
Estimated Construction Cost: \$ 25,000
Description of Work: CONSTRUCT 2 NEW FOOTERS. CONSTRUCT NEW FRONT PORTICO

Occupant or Tenant: _____
Was tenant space previously occupied? ☒ Yes ☐ No
Contact Name: ALAN KINNEY
Address: 106 WEST 14TH STREET
City: FREDERICK State: MD Zip Code: 21701
Phone: 301-351-5929 Fax: _____
Email: DCQUALITY@GMAIL.COM

Commercial Building Characteristics	Residential Building Characteristics
Height:	<input checked="" type="checkbox"/> SF Dwelling <input type="checkbox"/> SF Townhouse
No. of stories:	Depth Width
Gross area, sq. ft./floor:	1 st floor:
	2 nd floor:
Area of construction (sq. ft.):	Basement:
	<input type="checkbox"/> Finished Basement
Use group:	<input type="checkbox"/> Unfinished Basement
	<input type="checkbox"/> Crawl Space
Construction type:	<input type="checkbox"/> Slab on Grade
<input type="checkbox"/> Reinforced Concrete	No. of Bedrooms:
<input type="checkbox"/> Structural Steel	Multi-family Dwelling
<input type="checkbox"/> Masonry	No. of efficiency units:
<input type="checkbox"/> Wood Frame	No. of 1 BR units:
<input type="checkbox"/> State Certified Modular	No. of 2 BR units:
	No. of 3 BR units:
	Other Structure:
	Dimensions:
> Roadside Tree Project Permit	Footings:
<input type="checkbox"/> Yes <input type="checkbox"/> No	Roof:
Roadside Tree Project Permit #	<input type="checkbox"/> State Certified Modular
	<input type="checkbox"/> Manufactured Home

Property Owner's Name: TODD JOHNSONBAUGH
Address: 2632 WYNFIELD RD
City: WEST FRIENDSHIP State: MD Zip Code: 21794
Phone: 443-324-5555 Fax: _____
Email: N/A

Applicant's Name & Mailing Address, (If other than stated herein)
Applicant's Name: ALAN KINNEY
Address: 106 WEST 14TH STREET
City: FREDERICK State: MD Zip Code: 21701
Phone: 301-351-5929 Fax: _____
Email: DCQUALITY@GMAIL.COM

Contractor Company: _____
Contact Person: _____
Address: _____
City: _____ State: _____ Zip Code: _____
License No. : _____
Phone: _____ Fax: _____
Email: _____

Engineer/Architect Company: _____
Responsible Design Prof.: _____
Address: _____
City: _____ State: _____ Zip Code: _____
Phone: _____ Fax: _____
Email: _____

Utilities	
Water Supply	
<input type="checkbox"/> Public	
<input checked="" type="checkbox"/> Private	
Sewage Disposal	
<input type="checkbox"/> Public	
<input checked="" type="checkbox"/> Private	
Electric: <input checked="" type="checkbox"/> Yes <input type="checkbox"/> No	
Gas: <input type="checkbox"/> Yes <input checked="" type="checkbox"/> No	
Heating System	
<input checked="" type="checkbox"/> Electric <input type="checkbox"/> Oil	
<input type="checkbox"/> Natural Gas <input type="checkbox"/> Propane Gas	
<input type="checkbox"/> Other:	
Sprinkler System:	
<input type="checkbox"/> Yes <input checked="" type="checkbox"/> No	
Grading Permit Number:	
Building Shell Permit Number:	

THE UNDERSIGNED HEREBY CERTIFIES AND AGREES AS FOLLOWS: (1) THAT HE/SHE IS AUTHORIZED TO MAKE THIS APPLICATION; (2) THAT THE INFORMATION IS CORRECT; (3) THAT HE/SHE WILL COMPLY WITH ALL REGULATIONS OF HOWARD COUNTY WHICH ARE APPLICABLE THERETO; (4) THAT HE/SHE WILL PERFORM NO WORK ON THE ABOVE REFERENCED PROPERTY NOT SPECIFICALLY DESCRIBED IN THIS APPLICATION; (5) THAT HE/SHE GRANTS COUNTY OFFICIALS THE RIGHT TO ENTER ONTO THIS PROPERTY FOR THE PURPOSE OF INSPECTING THE WORK PERMITTED AND POSTING NOTICES.

Applicant's Signature
DCQUALITY@GMAIL.COM
Email Address
Title/Company

ALAN KINNEY
Print Name
7/18/16
Date

Checks Payable to: DIRECTOR OF FINANCE OF HOWARD COUNTY

PLEASE WRITE NEATLY & LEGIBLY

-FOR OFFICE USE ONLY-

AGENCY	DATE	SIGNATURE OF APPROVAL
State Highways		
Building Officials		
PSZA (Zoning)		
PSZA (Engineering)		
Health	7/20/16	[Signature]

DPZ SETBACK INFORMATION
Front:
Rear:
Side:
Side St.:
All minimum setbacks met? <input type="checkbox"/> Yes <input type="checkbox"/> No
Is Entrance Permit Required? <input type="checkbox"/> Yes <input type="checkbox"/> No
Historic District? <input type="checkbox"/> Yes <input type="checkbox"/> No
Lot Coverage for New Town Zone:
SDP/Red-line approval date:

Filing Fee	\$
Permit Fee	\$
Tech Fee	\$
Excise Tax	\$
PSFS	\$
Guaranty Fund	\$
Add'l per Fee	\$
Total Fees	\$
Sub- Total Paid	\$
Balance Due	\$
Check	#

Distribution of Copies: White: Building Officials Green: PSZA,Zoning Yellow: PSZA,Engineering Pink: Health Gold: SHA

ADDRESS: 2632 WYNFIELD ROAD
WEST FRIENDSHIP, MD 21794

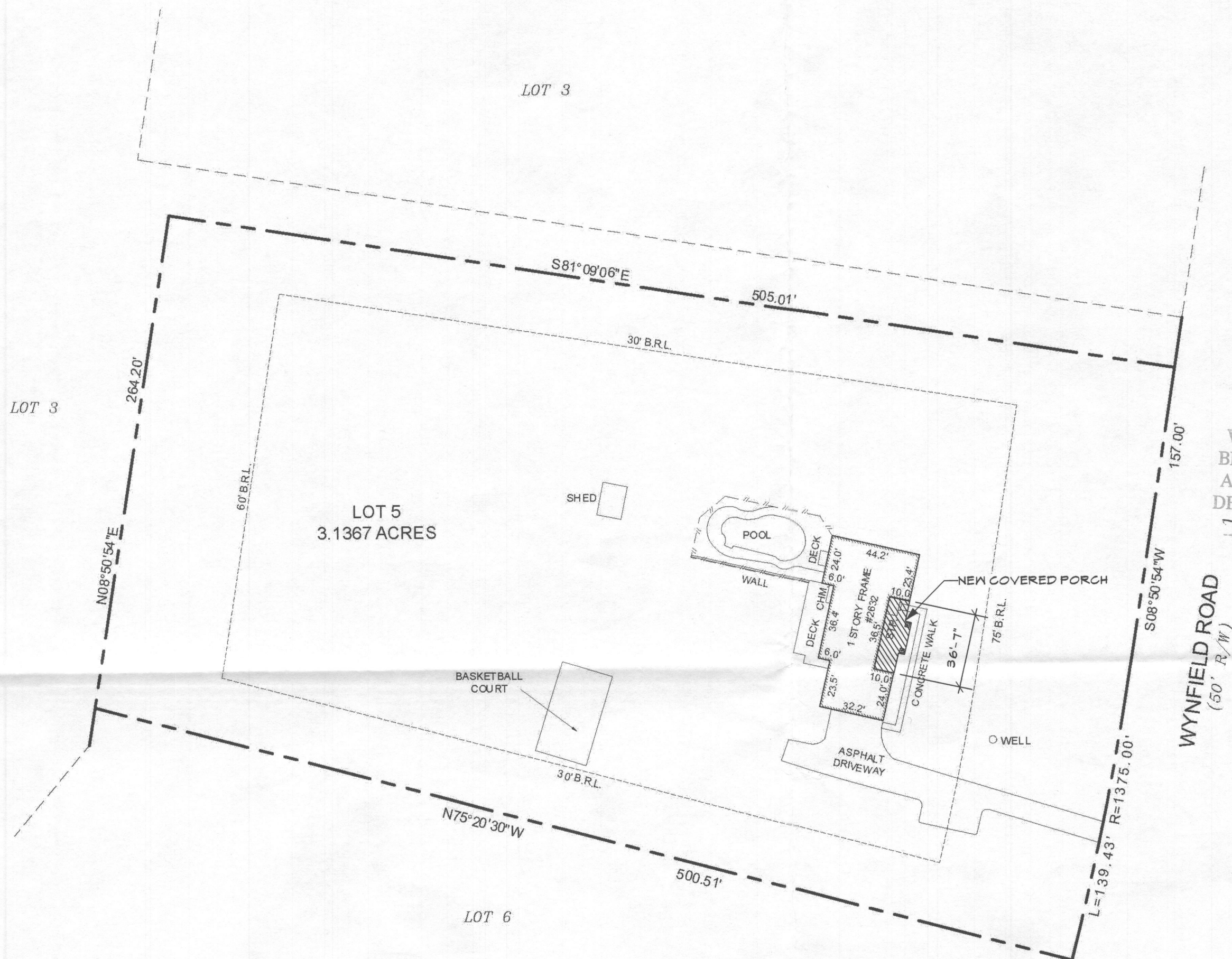

APPROVED
WALK-THRU BUILDING PERMIT

BP# _____ A# _____
APP. SAN *[Signature]* DATE: 7/20/16
DESC. OF WORK: *Install 36 x 10 Deck / covered or shower.*
[Signature]

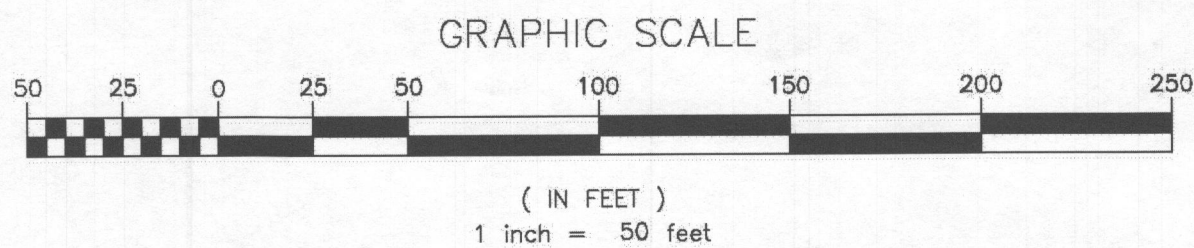

NOTES:

- THIS IMPROVEMENT LOCATION DRAWING:
 - IS OF BENEFIT TO A CONSUMER ONLY INsofar AS IT IS REQUIRED BY A LENDER OR A TITLE INSURANCE COMPANY OR ITS AGENT IN CONNECTION WITH CONTEMPLATED TRANSFER, FINANCING OR REFINANCING;
 - IS NOT TO BE RELIED UPON FOR THE ESTABLISHMENT OR LOCATION OF FENCES, GARAGES, BUILDINGS, OR OTHER EXISTING OR FUTURE IMPROVEMENTS; AND
 - DOES NOT PROVIDE FOR THE ACCURATE IDENTIFICATION OF PROPERTY BOUNDARY LINES, BUT SUCH IDENTIFICATION MAY NOT BE REQUIRED FOR THE TRANSFER OF TITLE OR SECURING FINANCING OR REFINANCING.
- THE LEVEL OF ACCURACY OF APPARENT SETBACK DISTANCES IS ONE FOOT, MORE OR LESS.
- THIS PLAT WAS PREPARED WITHOUT BENEFIT OF A TITLE REPORT.
- SUBJECT TO ALL EASEMENTS ON RECORD.
- A BOUNDARY SURVEY IS RECOMMENDED TO ACCURATELY LOCATE BOUNDARY LINES, HOUSE AND IMPROVEMENTS ON PROPERTY.

DRAWN BY: DS

FILE: #2632HLOC_2016

I HEREBY CERTIFY THAT IMPROVEMENTS ARE
LOCATED AS SHOWN HEREON AND TO THE BEST
OF MY INFORMATION, PROFESSIONAL KNOWLEDGE
AND BELIEF, THERE ARE NO ENCROACHMENTS
OR EASEMENTS AS SHOWN.



FITZROY J. BERTRAND
SURVEYOR

7-7-16
DATE

LOCATION DRAWING
LOT 5
WYNFIELD: SECTION 1
PLAT: #4870
HOWARD COUNTY, MARYLAND
SCALE: 1" = 60' DATE: 7/7/16

REAL ESTATE SURVEYORS & DEVELOPERS, LLC

Residential, Commercial, Industrial and Land
WWW.RESDLLC.COM
LAUREL LAKES EXECUTIVE PARK
8325 CHERRY LANE
LAUREL, MARYLAND 20707
TEL: (301)604-3105 FAX: (301)604-3108