

Bureau of Environmental Health
8930 Stanford Boulevard, Columbia, MD 21045
Main: 410-313-2640 | Fax: 410-313-2648
TDD 410-313-2323 | Toll Free 1-866-313-6300
www.hchealth.org
Facebook: www.facebook.com/hocohealth

Maura J. Rossman, M.D., Health Officer

RECEIPT DATE: 7/20/2016

ONSITE SEWAGE DISPOSAL SYSTEM

P 558802

INSTALLATION

PERMIT

APPROVAL DATE: 7/25/16 SEC

A _____

SEWER HOUSE CONNECTION

PROPERTY ADDRESS: 13612 Sheepshead Court

SUBDIVISION: Hedgerow

LOT: 8

TAX ID: _____

CONTRACTOR: J & J Plumbing

EMAIL: _____

CONTRACTOR ADDRESS: 6812 Mt. Vista Road, Kingsville, MD

PHONE: 410-592-1198

PROPERTY OWNER: Ira Moss

EMAIL: _____

OWNER ADDRESS: 13612 Sheepshead Court

PHONE: _____

NUMBER OF BEDROOMS: n/a

CONNECTED TO PUBLIC WATER:

☐

YES

☒

NO

LOCATION:	INSTALL PLUMBING FROM PROPOSED OUTDOOR SINK TO EXISTING 4" PRIOR TO SEPTIC TANK
NOTES:	Maintain 1-2% fall. Proposed line should connect somewhere prior to existing septic tank. Call for inspection.

ISSUED BY: K. Wolf

ISSUE DATE: 7/21/16

EXPIRATION DATE: 7/21/17

NOTE: HOWARD COUNTY BUREAU OF UTILITIES APPROVAL OF GRINDER PUMP INSTALLATION IS REQUIRED PRIOR TO SEPTIC PERMIT APPROVAL

NOTE: CONTRACTOR MUST SCHEDULE AN INSPECTION AND GAIN APPROVAL OF ALL COMPONENTS PRIOR TO COVERING

NOTE: AN ELECTRICAL PERMIT IS REQUIRED FOR INSTALLATION OF ANY ELECTRICAL COMPONENTS OF THE SYSTEM

NEITHER THE HOWARD COUNTY COUNCIL NOR THE HEALTH DEPARTMENT IS RESPONSIBLE FOR THE SUCCESSFUL OPERATION OF ANY SYSTEM.

PERMITTEE RESPONSIBLE FOR OBTAINING FINAL APPROVAL ON THIS PERMIT.

CALL 410-313-1771 FOR INSPECTION OF SEPTIC SYSTEM.

NOT TO SCALE

W HD-94-0330

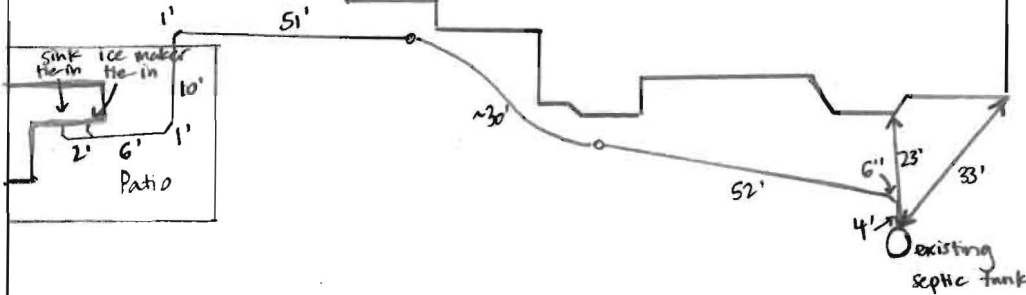

1" ≈ 40'

ROAD NAME

TRENCH/DRAINFIELD DATA

WIDTH INLET BOTTOM

NUMBER OF TRENCHES

TOTAL LENGTH

ABSORPTION AREA

DISTRIBUTION BOX LEVEL

DISTRIBUTION BOX BAFFLE

DISTRIBUTION BOX PORT

SEPTIC TANK DATA

SEPTIC TANK 1 LEVEL

MANUFACTURER

CAPACITY GAL

SEAM LOC

TANK LID DEPTH

BAFFLES

BAFFLE FILTER

MANHOLE LOC

6" PORT LOC

WATERTIGHT TEST

SLOTTED

DATE ON LID

PUMP/SEPTIC TANK LEVEL

MANUFACTURER

CAPACITY GAL

SEAM LOC

TANK LID DEPTH

BAFFLES

BAFFLE FILTER

MANHOLE LOC

6" PORT LOC

WATERTIGHT TEST

SLOTTED

DATE ON LID

PRE-CONSTRUCTION:

INSTALLATION: 7/25/16 Sewer house connection complete. Sink + ice maker of outdoor kitchen tied into existing septic line just before tank. 2" PVC runs from appliances to existing 4" septic line. (SC)

FINAL INSPECTOR Sarah Collins DATE OF APPROVAL 7/25/16

SHC Plan to tie-in sink
to Existing ~~sewer~~ system.

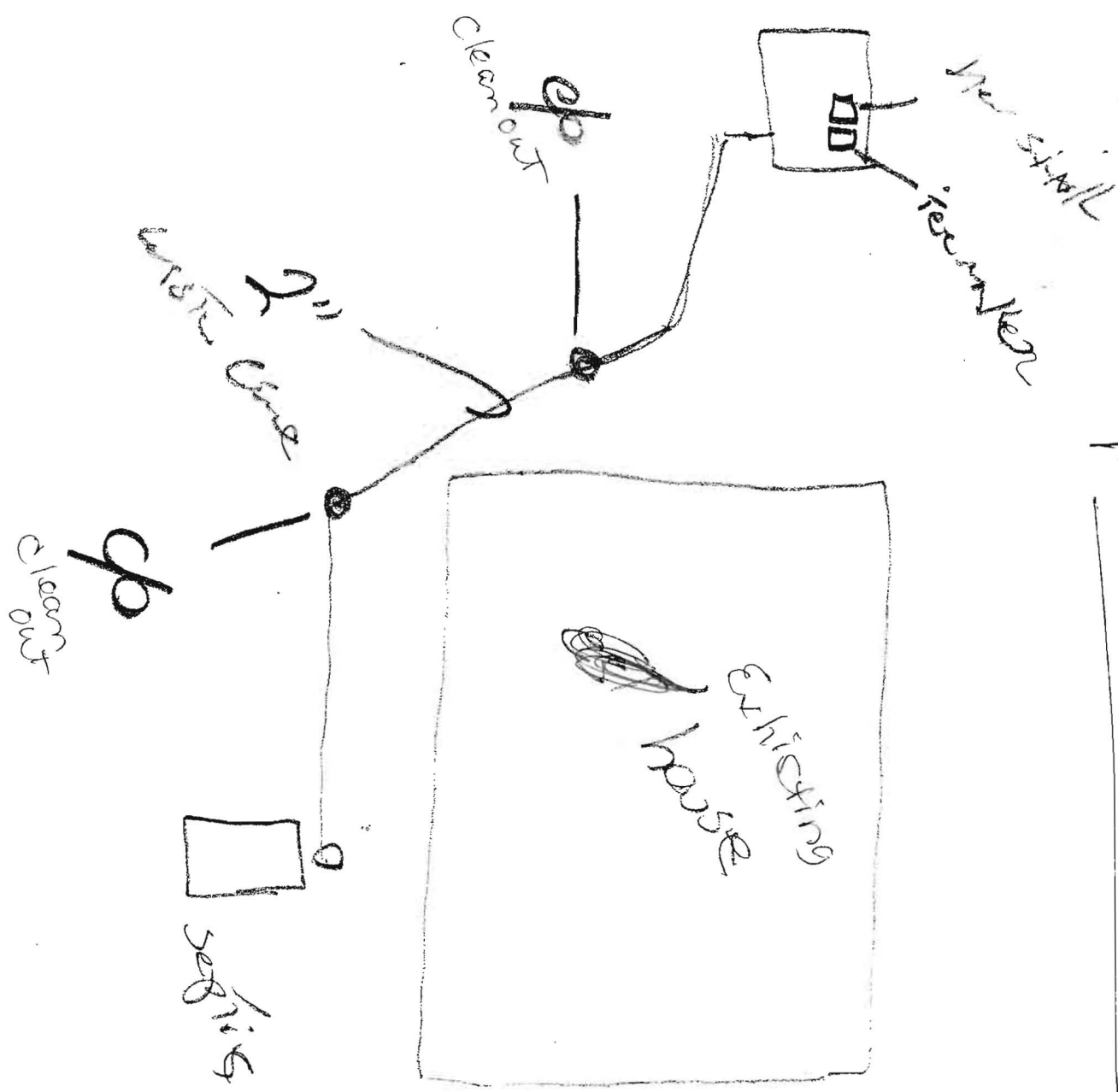

0300 All
170' with
cone

816003242

13612 Sheppard St
Clarksville, 21029

S+S Plumbing 410.592-1198

FILE INQUIRY NOTES