



Howard County
Health Department

Bureau of Environmental Health

8930 Stanford Boulevard, Columbia, MD 21045

Main: 410-313-2640 | Fax: 410-313-2648

TDD 410-313-2323 | Toll Free 1-866-313-6300

www.hchealth.org

Facebook: www.facebook.com/hocohealth

Maura J. Rossman, M.D., Health Officer

RECEIPT DATE: 6-2-16

ONSITE SEWAGE DISPOSAL SYSTEM

P 558741

INSTALLATION

APPROVAL DATE: 10/5/16 (SEC)

PERMIT

A _____

SEWER HOUSE CONNECTION

PROPERTY ADDRESS: 4979 Wild Olive Court

SUBDIVISION: Walnut Creek

LOT: 110 TAX ID: 05-597919

CONTRACTOR: Craftmark Homes Inc.

EMAIL: jpavlik@craftmarkhomes.com

CONTRACTOR ADDRESS: 1355 Beverly Road Suite 300, McClean VA, 22101

PHONE: 703-932-0573

PROPERTY OWNER: W Creek LC

EMAIL: _____

OWNER ADDRESS: 1355 Beverly Road, McClean VA, 22101

PHONE: _____

NUMBER OF BEDROOMS: 5 CONNECTED TO PUBLIC WATER: ☐ YES ☒ NO

LOCATION:	INSTALL 4" SEWER LINE PER APPROVED SITE PLAN.
NOTES:	

ISSUED BY: Robert Freemon

ISSUE DATE: 6-2-16

EXPIRATION DATE: 6-2-17

NOTE: HOWARD COUNTY BUREAU OF UTILITIES APPROVAL OF GRINDER PUMP INSTALLATION IS REQUIRED PRIOR TO SEPTIC PERMIT APPROVAL

NOTE: CONTRACTOR MUST SCHEDULE AN INSPECTION AND GAIN APPROVAL OF ALL COMPONENTS PRIOR TO COVERING

NOTE: AN ELECTRICAL PERMIT IS REQUIRED FOR INSTALLATION OF ANY ELECTRICAL COMPONENTS OF THE SYSTEM

NEITHER THE HOWARD COUNTY COUNCIL NOR THE HEALTH DEPARTMENT IS RESPONSIBLE FOR THE SUCCESSFUL OPERATION OF ANY SYSTEM.

PERMITTEE RESPONSIBLE FOR OBTAINING FINAL APPROVAL ON THIS PERMIT.

CALL 410-313-1771 FOR INSPECTION OF SEPTIC SYSTEM.

NOT TO SCALE

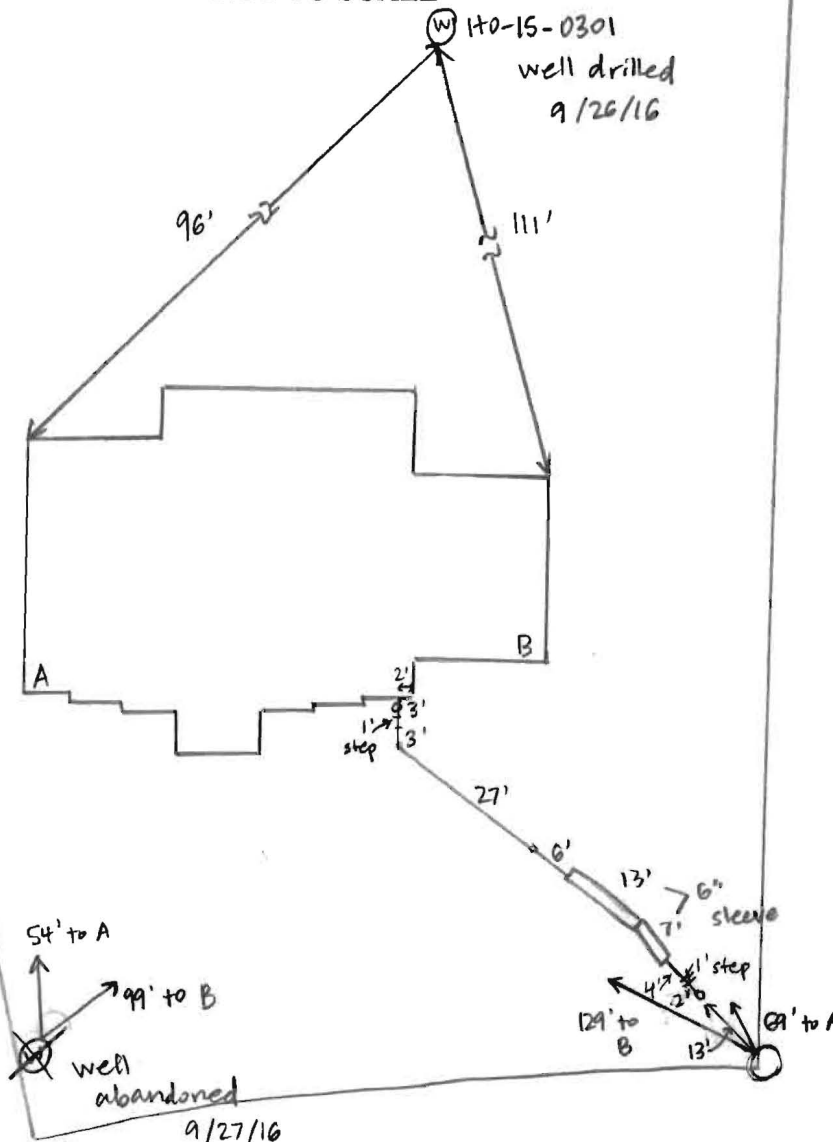

TRENCH/DRAINFIELD DATA

WIDTH _____ INLET _____ BOTTOM _____

NUMBER OF TRENCHES _____

TOTAL LENGTH _____

ABSORPTION AREA _____

DISTRIBUTION BOX LEVEL _____

DISTRIBUTION BOX BAFFLE _____

DISTRIBUTION BOX PORT _____

SEPTIC TANK DATA

SEPTIC TANK I LEVEL _____

MANUFACTURER _____

CAPACITY _____ GAL

SEAM LOC _____

TANK LID DEPTH _____

BAFFLES _____

BAFFLE FILTER _____

MANHOLE LOC _____

6" PORT LOC _____

WATERTIGHT TEST _____

SLOTTED _____

DATE ON LID _____

PUMP/SEPTIC TANK LEVEL _____

MANUFACTURER _____

CAPACITY _____ GAL

SEAM LOC _____

TANK LID DEPTH _____

BAFFLES _____

BAFFLE FILTER _____

MANHOLE LOC _____

6" PORT LOC _____

WATERTIGHT TEST _____

SLOTTED _____

DATE ON LID _____

PRE-CONSTRUCTION:

INSTALLATION: 6/7/16 Sewer house connection complete. Line sleeved in 6" PVC under location of future driveway. Need caps on cleanouts and approval from Bureau of Utilities for grinder pump startup. (SC) 6/8/16 Caps installed on cleanouts. (SC) 10/5/16 Approval from Bureau of Utilities for grinder pump startup received. (SC)

FINAL INSPECTOR Sarah Collins DATE OF APPROVAL 10/5/16

Collins, Sarah

From: John Pavlik <jpavlik@CraftmarkHomes.com>
Sent: Wednesday, October 05, 2016 8:51 AM
To: Collins, Sarah
Subject: Fwd: U&O Release 4979 Wild Olive Court

John Pavlik
Craftmark Homes

Begin forwarded message:

From: "Tuder, Matt" <MTuder@howardcountymd.gov>
Date: October 5, 2016 at 8:34:09 AM EDT
To: "Harris, Leslie" <lharris@howardcountymd.gov>
Cc: "Baucom, Scott" <SBaucom@howardcountymd.gov>, "Hart, Amy" <AHart@howardcountymd.gov>, "Rocco, Anthony" <ARocco@howardcountymd.gov>, "Baker, Brian" <BBaker@howardcountymd.gov>, "Martin, Sharhonda" <smmartin@howardcountymd.gov>, "Williams, Jeffrey" <jewilliams@howardcountymd.gov>, "Bozzell, Duane" <DBozzell@howardcountymd.gov>, "Bernard, Dana" <dbernard@howardcountymd.gov>, John Pavlik <jpavlik@craftmarkhomes.com>
Subject: U&O Release 4979 Wild Olive Court

On the morning of September 2nd, I observed the start-up of a Sewage Grinder Pump at the Walnut Creek Shared Septic System:

Walnut Grove, Contract #4765
Craftmark Homes, Lot #110
4979 Wild Olive Court
Ellicott City, MD 21042

We are now satisfied with the grading efforts at the property. The Sewage Grinder Pump test was successful; the Bureau of Utilities releases its hold on this property for U&O.

Matt
410-313-4934 office
410-978-1320 mobile