

**COMPLETE THIS FORM WHEN DROPPING OFF ANY  
CORRESPONDENCE AND/OR PLANS TO THE HOWARD COUNTY  
DEPARTMENT OF INSPECTIONS, LICENSES AND PERMITS COUNTER:**

Date: 10/21/16  
To: Robert Freeman (HEALTH)  
(Person's Name and Division)  
From: Jeremy Clancy (443) 340-1229  
(Your Name, Company Name and Telephone Number)  
Subject: Project name DECKER TANK  
Project site address 785 Sykesville Rd  
Permit Number B16004356 SDP # \_\_\_\_\_  
Other information pertinent to this project \_\_\_\_\_

OCT 26 2016

PLAN REVIEW DIVISION

✓ Please check the attachments below that you are submitting with this transmittal:

- \_\_\_\_ Letter of response to Howard County plan review code letter  
✓ Revised plans and/or revised details: When submitting for a complete re-review, **duplicate sets shall be submitted.**  
\_\_\_\_ Structural steel certification \* Revised Tank orientation (same location) per comments  
\_\_\_\_ Energy conservation calculations  
\_\_\_\_ Certification for \_\_\_\_\_ (be specific).  
\_\_\_\_ Copies of \_\_\_\_\_ (be specific).  
\_\_\_\_ Two sets of single family dwelling model plans to be placed on permanent file: Model name and/or # \_\_\_\_\_  
\_\_\_\_ Other \* See above

Is there anyone else that should be contacted regarding this project if there are questions?

If so, please list that person's name and telephone number below:

\_\_\_\_ (\_\_\_\_\_) \_\_\_\_\_  
(Person's name) (Telephone number)

**PLEASE ASSURE ALL DOCUMENTS AND/OR REVISIONS ARE APPROPRIATELY SIGNED AND SEALED, IF NECESSARY, BY A LICENSED ARCHITECT OR ENGINEER. PLEASE BE ADVISED THAT INSUFFICIENT INFORMATION MAY RESULT IN THE DELAY OF REVIEW BY THE PLANS EXAMINER. THE DEPARTMENT OF INSPECTIONS, LICENSES AND PERMITS WILL CONTACT YOU IF THERE IS A PROBLEM. IN ADDITION, ONCE THE BUILDING PERMIT IS APPROVED BY THE PLAN REVIEW DIVISION AND ALL OTHER REQUIRED SIGNATORY AGENCIES, AND THE BUILDING PERMIT IS READY FOR ISSUANCE, THE PERMIT DIVISION WILL NOTIFY THE APPROPRIATE CONTACT PERSON FOR PERMIT PICK UP. ALL PERMIT STATUS INQUIRIES SHALL BE DIRECTED TO THE PERMIT DIVISION AT 410-313-2455. CODE RELATED QUESTIONS AND PLAN REVIEW INQUIRIES SHALL BE DIRECTED TO THE PLAN REVIEW DIVISION AT 410-313-2436. PLEASE ALLOW A MINIMUM OF FIVE (5) WORKING DAYS FOR ANY PLAN SUBMITTALS TO BE REVIEWED. THANK YOU.**

Received by [Signature]

cc: Bldg  
P12

white: Plan Review Division  
yellow: Applicant  
pink: Permit Division

t:\Updated forms\transmit.frm - Rev. 5/08

DILP 2016 OCT 25 AM 11:55

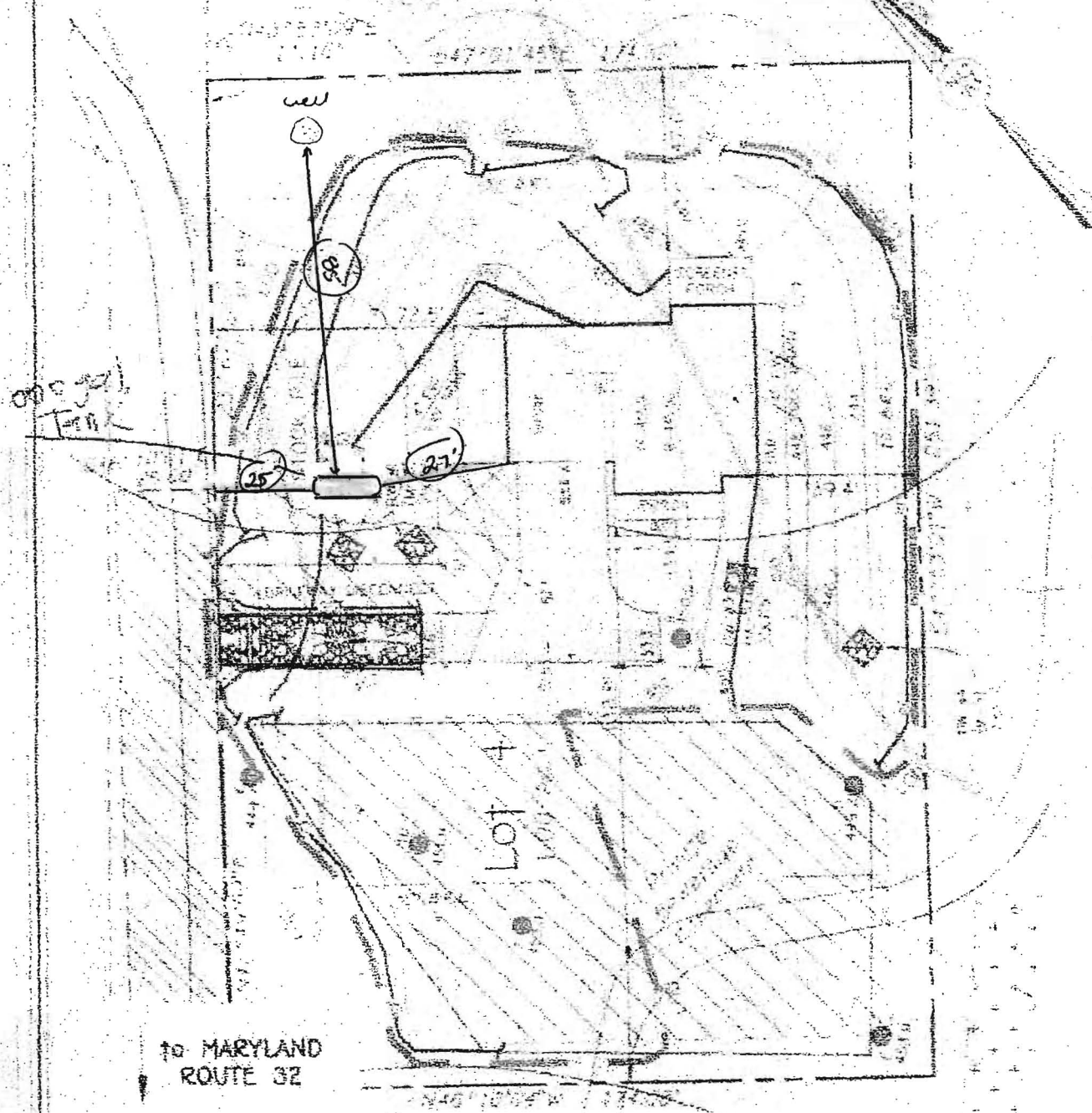

to MARYLAND  
ROUTE 32

**OWNER**

LARRY BRUCE, JR.  
PATRICIA HUNTER, JR.  
815 ROUTE 32  
SHILOH, MD. 21764  
410-577-3717

785 SURREY HILL Rd  
SURREY, MD  
21794

**PERMIT PLAN**

**HAPPY HILLS FARM**

**LOT 4**

FISHER, COLLINS & CARTER, INC.  
CIVIL ENGINEERS, SURVEYORS & LAND SURVEYORS

CERTIFICATE OF SURVEY NO. 10772 BY THE STATE OF MARYLAND  
REGISTERED PROFESSIONAL SURVEYOR  
JANUARY 1, 2015

FOR MAP NO. 14 QRS 100 72 PARTIAL NO. 2  
THIRD ELECTION DISTRICT HOWARD COUNTY, MARYLAND  
SCALE 1"=40' DATE: MARCH, 2016

Approved B16004356  
R/E 10/27/16

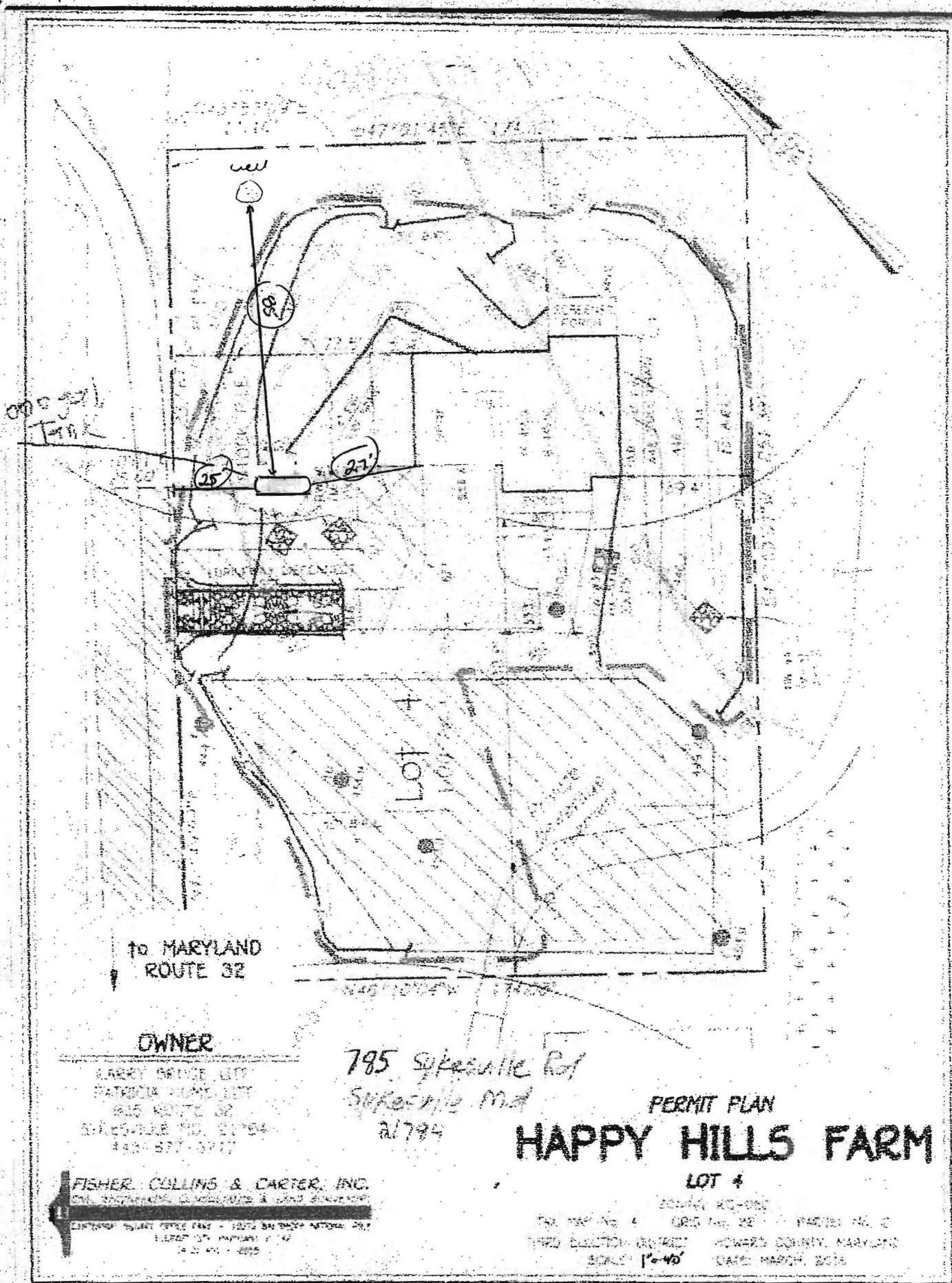

# OWNER

LARRY BRUCE LTD  
PATRICIA HUME LTD  
825 WHITE ST  
SHELTON MD. 21154  
443-577-3717

795 Sykesville Rd  
Sykesville Md  
21794

# PERMIT PLAN

# HAPPY HILLS FARM

# LOT 4

FISHER, COLLINS & CARTER, INC.  
CIVIL ENGINEERING, SURVEYING & LAND ACQUISITION

CENTRAL PLANT OFFICE - 10725 BAYVIEW NATIONAL DR.  
BLOOMINGTON, MARYLAND 21043  
202-461-1000

FOR MAP NO. 4 URS INC. 22 PAPER NO. C  
THIRD EDITION DRAFT HOWARD COUNTY, MARYLAND  
SCALE 1"=40' DATE: MARCH, 2014

Approved B316004356  
R/K 10/27/16

000 521  
Tank

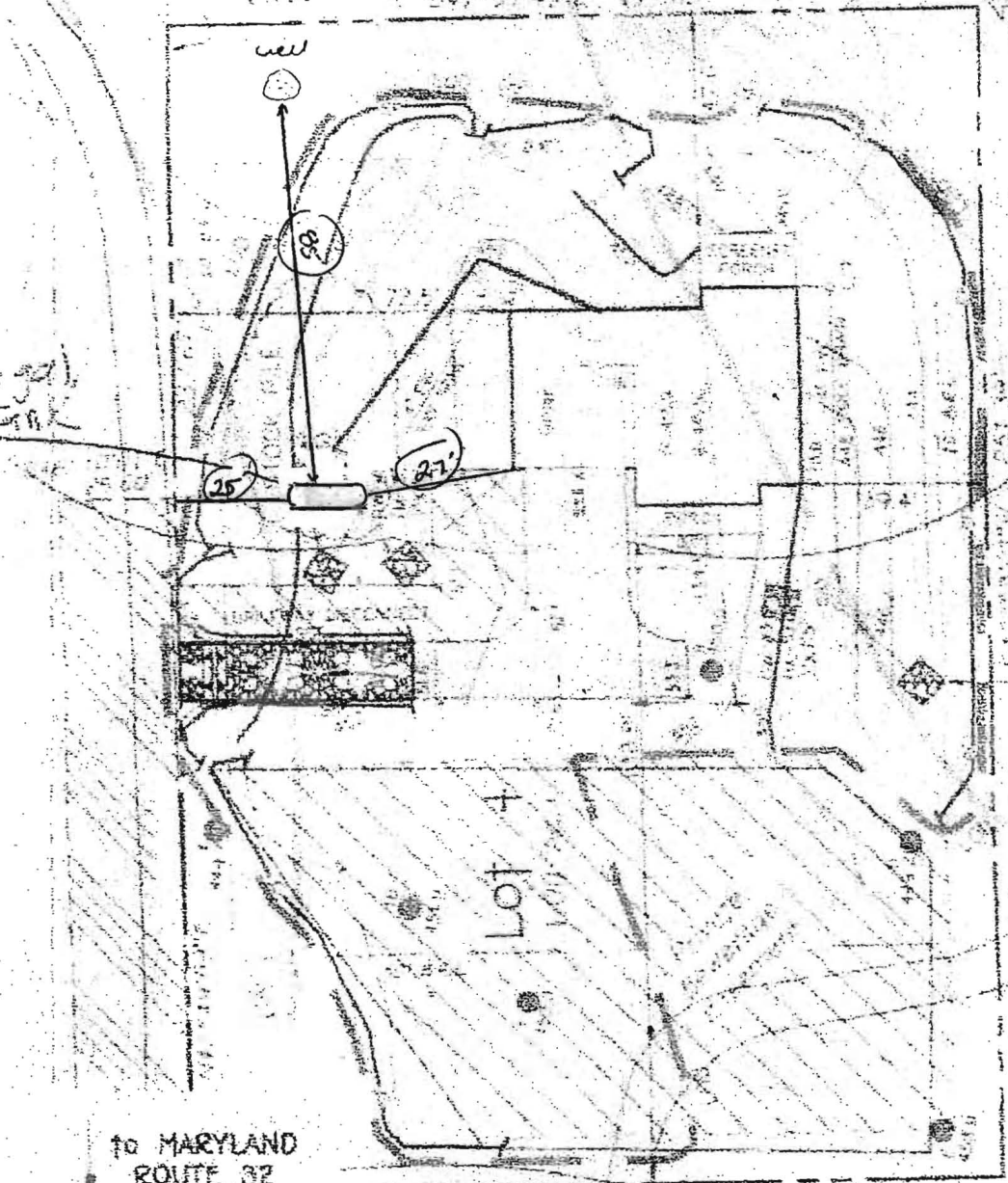

TO MARYLAND  
ROUTE 32

**OWNER**

LARRY BRUCE LOTT  
PATRICIA HUME LOTT  
825 ROUTE 32  
SMITHSBURG, MD. 21784  
443-577-3717

785 SUPERVISE LOT  
SUPERVISE MD  
2/784

**PERMIT PLAN**

**HAPPY HILLS FARM**

**LOT 4**

**FISHER, COLLINS & CARTER, INC.**  
201 BROADWAY, SUITE 200 & LAND SURVEYORS  
11000 17th AVENUE, SUITE 200  
14-21-001 - 2005

FOR MAP NO. 4 QRS AND VE FACIES NO. C  
THIRD ELECTION DISTRICT HOWARD COUNTY, MARYLAND  
SCALE 1"=40' DATE: MARCH 2016

Approved B16004356  
R/E 10/27/16