



# Building Permit Application

Howard County Maryland  
Department of Inspections, Licenses and Permits  
3430 Court House Drive  
Permits: 410-313-2455  
www.howardcountymd.gov

Date Received: \_\_\_\_\_

Permit No.: \_\_\_\_\_

Building Address: 14601 Triadelphia Mill Rd  
City: Dayton State: MD Zip Code: 21036  
Suite/Apt. #: \_\_\_\_\_ SDP/WP/BA #: \_\_\_\_\_  
Census Tract: \_\_\_\_\_ Subdivision: Kalmia Farms  
Section: \_\_\_\_\_ Area: \_\_\_\_\_ Lot: 26  
Tax Map: 27 Parcel: 22 Grid: 16  
Zoning: \_\_\_\_\_ Map Coordinates: \_\_\_\_\_ Lot Size: 3.23 AC  
Existing Use: SFD  
Proposed Use: SFD  
Estimated Construction Cost: \$ 4,000  
Description of Work: Construct irregular  
9 x 14 deck extension w/ steps  
Occupant or Tenant: \_\_\_\_\_  
Was tenant space previously occupied? ☐ Yes ☐ No  
Contact Name: \_\_\_\_\_  
Address: \_\_\_\_\_  
City: \_\_\_\_\_ State: \_\_\_\_\_ Zip Code: \_\_\_\_\_  
Phone: \_\_\_\_\_ Fax: \_\_\_\_\_  
Email: \_\_\_\_\_

Property Owner's Name: Jon/Debores Pond  
Address: 14601 Triadelphia Mill Rd  
City: Dayton State: MD Zip Code: 21036  
Phone: \_\_\_\_\_ Fax: \_\_\_\_\_  
Email: \_\_\_\_\_  
Applicant's Name & Mailing Address (If other than stated herein)  
Applicant's Name: Josh Simpson  
Address: 8057 Veterans Hwy  
City: Millersville State: MD Zip Code: 21108  
Phone: 410-969-4444 Fax: \_\_\_\_\_  
Email: permits@fencedeckconnect.com  
Contractor Company: Fence & Deck Connection  
Contact Person: Jessica Owenby  
Address: 8057 Veterans Hwy  
City: Millersville State: MD Zip Code: 21108  
License No.: 45780  
Phone: 410-969-4444 Fax: \_\_\_\_\_  
Email: permits@fencedeckconnect.com  
Engineer/Architect Company: \_\_\_\_\_  
Responsible Design Prof.: \_\_\_\_\_  
Address: \_\_\_\_\_  
City: \_\_\_\_\_ State: \_\_\_\_\_ Zip Code: \_\_\_\_\_  
Phone: \_\_\_\_\_ Fax: \_\_\_\_\_  
Email: \_\_\_\_\_

Commercial Building Characteristics	Residential Building Characteristics
Height:	<input checked="" type="checkbox"/> SF Dwelling <input type="checkbox"/> SF Townhouse
No. of stories:	Depth Width
Gross area, sq. ft./floor:	1 <sup>st</sup> floor:
	2 <sup>nd</sup> floor:
Area of construction (sq. ft.):	Basement:
	<input type="checkbox"/> Finished Basement
Use group:	<input type="checkbox"/> Unfinished Basement
	<input type="checkbox"/> Crawl Space
Construction type:	<input type="checkbox"/> Slab on Grade
<input type="checkbox"/> Reinforced Concrete	No. of Bedrooms:
<input type="checkbox"/> Structural Steel	Multi-family Dwelling
<input type="checkbox"/> Masonry	No. of efficiency units:
<input type="checkbox"/> Wood Frame	No. of 1 BR units:
<input type="checkbox"/> State Certified Modular	No. of 2 BR units:
	No. of 3 BR units:
	Other Structure:
	Dimensions:
> Roadside Tree Project Permit	Footings:
<input type="checkbox"/> Yes <input checked="" type="checkbox"/> No	Roof:
Roadside Tree Project Permit #	<input type="checkbox"/> State Certified Modular
	<input type="checkbox"/> Manufactured Home

Utilities
Water Supply
<input type="checkbox"/> Public
<input checked="" type="checkbox"/> Private
Sewage Disposal
<input type="checkbox"/> Public
<input checked="" type="checkbox"/> Private
Electric: <input type="checkbox"/> Yes <input checked="" type="checkbox"/> No
Gas: <input type="checkbox"/> Yes <input checked="" type="checkbox"/> No
Heating System
<input type="checkbox"/> Electric <input type="checkbox"/> Oil
<input type="checkbox"/> Natural Gas <input type="checkbox"/> Propane Gas
<input type="checkbox"/> Other:
Sprinkler System:
<input type="checkbox"/> Yes <input checked="" type="checkbox"/> No
Grading Permit Number:
Building Shell Permit Number:

THE UNDERSIGNED HEREBY CERTIFIES AND AGREES AS FOLLOWS: (1) THAT HE/SHE IS AUTHORIZED TO MAKE THIS APPLICATION; (2) THAT THE INFORMATION IS CORRECT; (3) THAT HE/SHE WILL COMPLY WITH ALL REGULATIONS OF HOWARD COUNTY WHICH ARE APPLICABLE THERETO; (4) THAT HE/SHE WILL PERFORM NO WORK ON THE ABOVE REFERENCED PROPERTY NOT SPECIFICALLY DESCRIBED IN THIS APPLICATION; (5) THAT HE/SHE GRANTS COUNTY OFFICIALS THE RIGHT TO ENTER ONTO THIS PROPERTY FOR THE PURPOSE OF INSPECTING THE WORK PERMITTED AND POSTING NOTICES.

Applicant's Signature: \_\_\_\_\_  
Email Address: permits@fencedeckconnect.com  
Title/Company: Fence & Deck Connection

Print Name: Josh Simpson  
Date: 10/10/16

Checks Payable to: DIRECTOR OF FINANCE OF HOWARD COUNTY

\*\*PLEASE WRITE NEATLY & LEGIBLY\*\*

-FOR OFFICE USE ONLY-

AGENCY	DATE	SIGNATURE OF APPROVAL
State Highways		
Building Officials		
PSZA ( Zoning )		
PSZA ( Engineering )		
Health	10/13/16	A. Osunkoya

DPZ SETBACK INFORMATION

Front: \_\_\_\_\_

Rear: \_\_\_\_\_

Side: \_\_\_\_\_

Side St.: \_\_\_\_\_

All minimum setbacks met? ☐ Yes ☐ No

Is Entrance Permit Required? ☐ Yes ☐ No

Historic District? ☐ Yes ☐ No

Lot Coverage for New Town Zone: \_\_\_\_\_

SDP/Red-line approval date: \_\_\_\_\_

Filing Fee	\$
Permit Fee	\$
Tech Fee	\$
Excise Tax	\$
PSFS	\$
Guaranty Fund	\$
Add'l per Fee	\$
Total Fees	\$
Sub-Total Paid	\$
Balance Due	\$
Check	#

tribution of Copies: White: Building Officials

Green: PSZA,Zoning

Yellow: PSZA,Engineering

Pink: Health

Gold: SHA

APPROVED

WALK THRU BUILDING PERMIT

BP# \_\_\_\_\_ A# \_\_\_\_\_

APP. SAN H. Osunwa DATE: 10/13/16

DESC. OF WORK: Construct irregular

9'x14' deck extension w/ steps

*Jonathan H Pund 9/24/15*  
*Walter E Pund 9/24/15.*

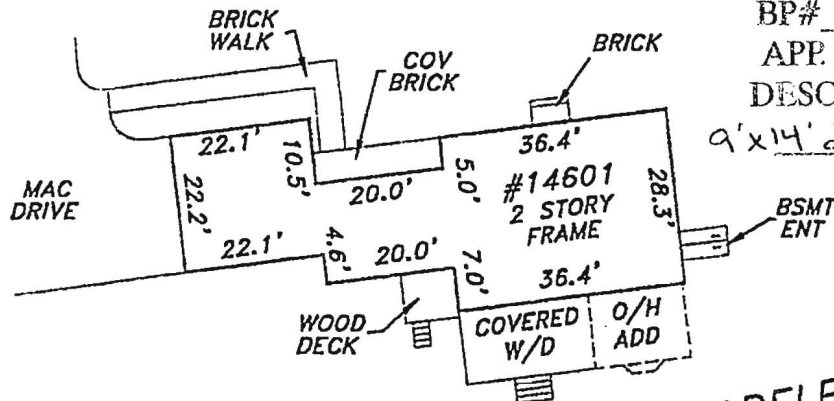

DETAIL NOT TO SCALE

VIBURNUM DRIVE

TRIADELPHIA MILL ROAD

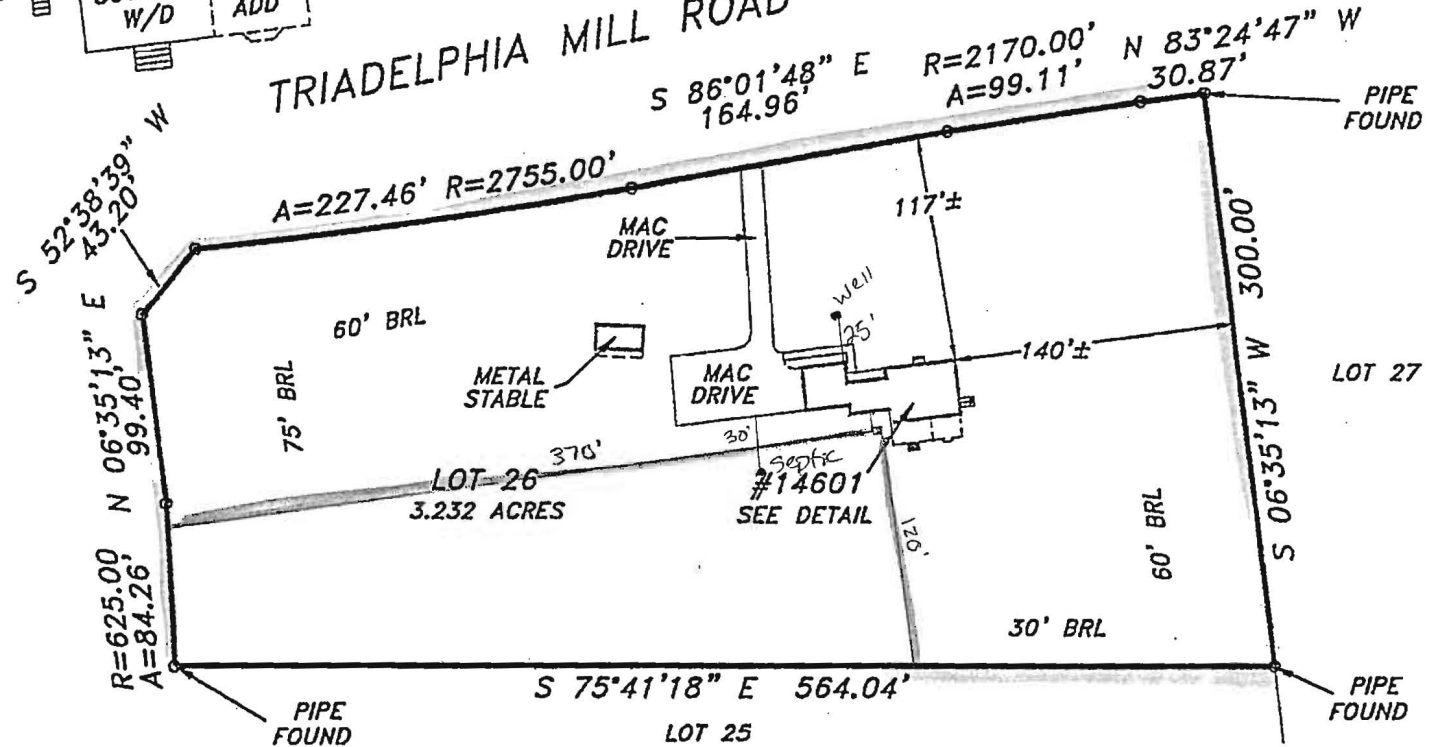

1"=100'

The purpose of this drawing is to locate, describe, and represent the positions of buildings and substantial improvements affecting the property shown hereon, being known as:

LOT 26 as shown on the plat entitled  
 "KALMIA FARMS" SECTION 2

recorded among the land records of Howard County, Maryland in  
 Plat Number 5088

PREPARED FOR:

This is page one of a two  
 page document. The advice  
 found on the affixed page

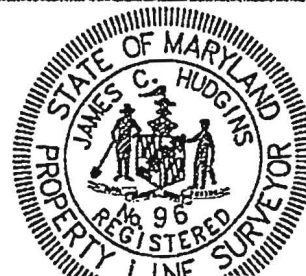

**LOCATION DRAWING**  
 14601 TRIADELPHIA MILL ROAD  
 5th ELECTION DISTRICT  
 HOWARD COUNTY, MARYLAND

**NTT Associates, Inc.**

16205 Old Frederick Rd.  
 Mt. Airy, Maryland 21771

Scale: 1"= 100'.

Date: 9-11-2015

Field By: SCK