

LAYOUT 9/16/2010 INSP 4 \_\_\_\_\_  
INSP 2 10/20/2010 INSP 5 \_\_\_\_\_  
INSP 3 \_\_\_\_\_ INSP 6 \_\_\_\_\_

ISSUE DATE: 8/17/2010 **PERMIT – Repair**

P \_\_\_\_\_

APPROVAL DATE: 10/21/2010

A 534013

Tax ID # 05366585

**ON-SITE SEWAGE DISPOSAL SYSTEM  
HOWARD COUNTY HEALTH DEPARTMENT  
BUREAU OF ENVIRONMENTAL HEALTH**

IS PERMITTED TO INSTALL ☒ ALTER ☒

ADDRESS: \_\_\_\_\_ PHONE NUMBER: \_\_\_\_\_

SUBDIVISION: HAVILAND HILLS LOT NUMBER: 13

ADDRESS: 13930 WAYSIDE DRIVE PROPERTY OWNER: EMERSON & TAMMY STIDHAM

SEPTIC TANK CAPACITY (GALLONS): \_\_\_\_\_ OUTLET BAFFLE FILTER REQUIRED ☐

PUMP CHAMBER CAPACITY (GALLONS): 1250 COMPARTMENTED TANK REQUIRED ☐

NUMBER OF BEDROOMS: \_\_\_\_\_ APPLICATION RATE: \_\_\_\_\_

SQUARE FOOTAGE OF HOUSE: \_\_\_\_\_  
LINEAR FEET OF TRENCH REQUIRED: 90' 3' Wide Inlet + 4' Bottom 8' 48' + 42' Trenches

TRENCHES:	Trenches to be _____ feet wide. Inlet _____ feet below original grade. Bottom maximum depth _____ feet below grade. Effective area begins at _____ feet below original grade. feet of stone <b>below</b> distribution pipe.
LOCATION:	A Layout inspection is required for correct placement and verification of trench locations.
NOTES:	Manhole access needs to be installed on the tank. Install observation pipes at trench ends. Pump and collapse ex. dry well.

PLANS APPROVED: \_\_\_\_\_ DATE: \_\_\_\_\_

NOTE: PERMIT VOID AFTER 2 YEARS

NOTE: CONTRACTOR RESPONSIBLE FOR SCHEDULING A PRE-CONSTRUCTION INSPECTION FOR ALL INSTALLATIONS

NOTE: WATERTIGHT SEPTIC TANKS REQUIRED

NOTE: ALL PARTS OF SEPTIC SYSTEM SHALL BE 100 FEET FROM ANY WATER WELL

NOTE: MANHOLE RISERS REQUIRED ON ALL SEPTIC TANKS AND PUMP CHAMBERS

**NEITHER THE HOWARD COUNTY COUNCIL OR THE HEALTH DEPARTMENT IS  
RESPONSIBLE FOR THE SUCCESSFUL OPERATION OF ANY SYSTEM  
PERMITTEE RESPONSIBLE FOR OBTAINING FINAL APPROVAL ON THIS PERMIT  
CALL 410-313-1771 FOR INSPECTION OF SEPTIC SYSTEM**

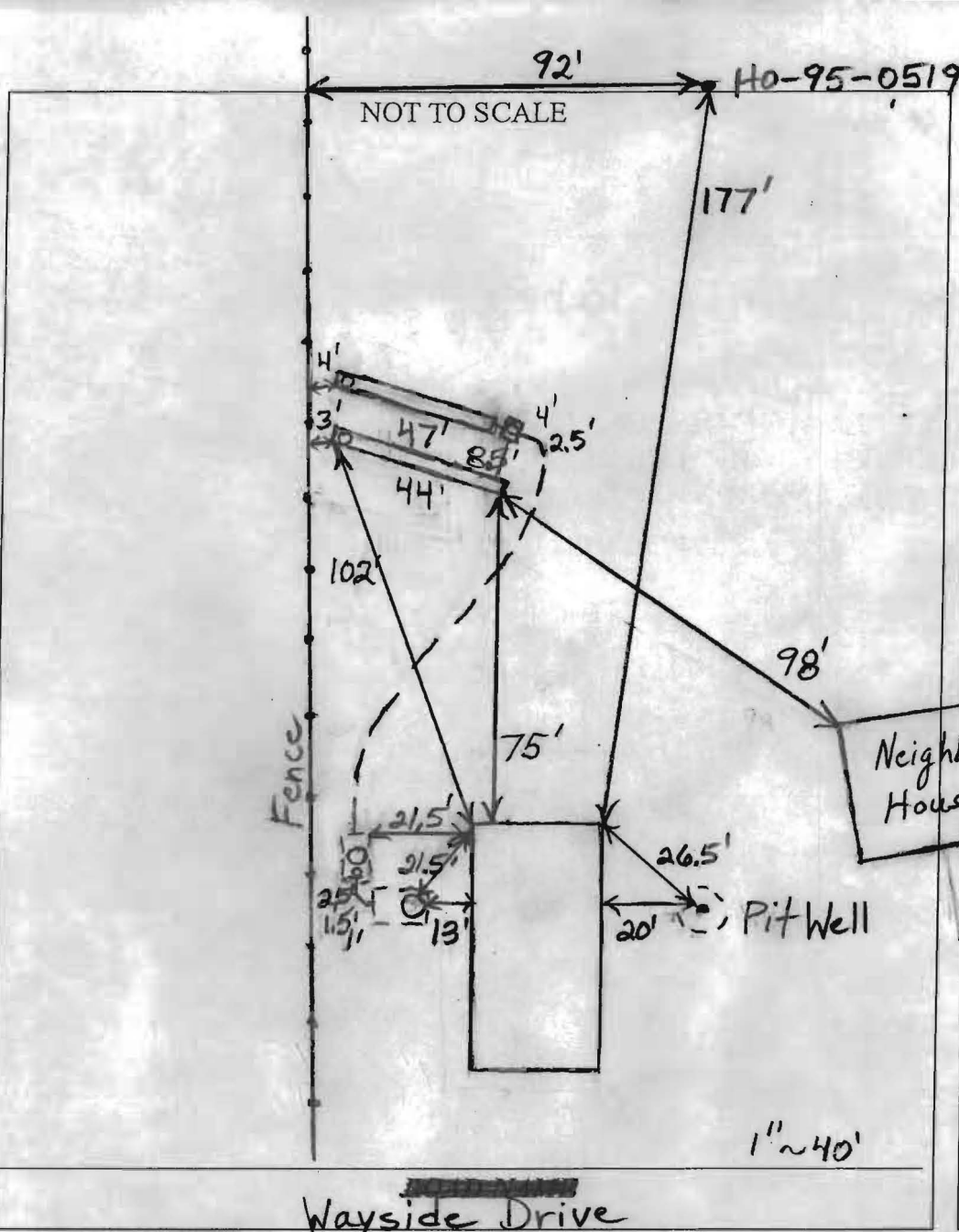

# TRENCH/DRAINFIELD DATA

WIDTH	INLET	BOTTOM
3'	4'	8'

NUMBER OF TRENCHES 2

TOTAL LENGTH 91'

ABSORPTION AREA 273+Sidewalk

DISTRIBUTION BOX LEVEL Yes

DISTRIBUTION BOX BAFFLE Yes

DISTRIBUTION BOX PORT Yes

## SEPTIC TANK DATA

SEPTIC TANK 1 LEVEL

MANUFACTURER

CAPACITY GAL

SEAM LOC Midseam

TANK LID DEPTH

BAFFLES

BAFFLE FILTER No

MANHOLE LOC Front

6" PORT LOC Nope

WATERTIGHT TEST No

SLOTTED No

DATE ON LID N/A

PUMP/SEPTIC TANK LEVEL Yes

MANUFACTURER Babylon

CAPACITY 1250 GAL

SEAM LOC Top

TANK LID DEPTH 6-6.5'

BAFFLES Front

BAFFLE FILTER No

MANHOLE LOC Middle

6" PORT LOC Front

WATERTIGHT TEST No

SLOTTED No

DATE ON LID Dry

Traffic Lid

### PRE-CONSTRUCTION:

9/16/2010 Traffic bearing pump tank required. Tank cannot be deeper than 7'. Install both trenches in area outside of 100' well radius. BB

### INSTALLATION:

10/20/2010 Tank set. BB 10/21/2010 System finished. O.K. to backfill. BB

FINAL INSPECTOR

B. Baker

DATE OF APPROVAL

10/21/2010