

C 1 8737		SEQUENCE NO. (MDE USE ONLY)	STATE OF MARYLAND WELL COMPLETION REPORT FILL IN THIS FORM COMPLETELY PLEASE TYPE		THIS REPORT MUST BE SUBMITTED WITHIN 45 DAYS AFTER WELL IS COMPLETED.	
1 2 3 4 5 6 (THIS NUMBER IS TO BE PUNCHED IN COLS. 3-6 ON ALL CARDS)			COUNTY NUMBER		1517 422	
ST/CO USE ONLY DATE Received MM DD YY 8 13		DATE WELL COMPLETED MM DD YY 12-15-06		Depth of Well 22 200 26 (TO NEAREST FOOT)		
OWNER last name first name STREET OR RFD SUBDIVISION		TOWN SECTION LOT		PERMIT NO. FROM "PERMIT TO DRILL WELL" 10-95-0512		
WELL LOG Not required for driven wells STATE THE KIND OF FORMATIONS PENETRATED, THEIR COLOR, DEPTH, THICKNESS AND IF WATER BEARING			GROUTING RECORD WELL HAS BEEN GROUTED (Circle Appropriate Box) yes no Y N 44 44 TYPE OF GROUTING MATERIAL (Circle one) CEMENT CM BENTONITE CLAY BC 45 46 45 46 NO. OF BAGS 10 NO. OF POUNDS 990 GALLONS OF WATER 60 DEPTH OF GROUT SEAL (to nearest foot) from 48 TOP 52 ft. to 54 BOTTOM 58 ft. (enter 0 if from surface)			
DESCRIPTION (Use additional sheets if needed)			C 3 1 2 PUMPING TEST HOURS PUMPED (nearest hour) 3 8 9 PUMPING RATE (gal. per min.) 15 11 15 METHOD USED TO MEASURE PUMPING RATE bucket WATER LEVEL (distance from land surface) BEFORE PUMPING 7 ft. 17 20 WHEN PUMPING 7 ft. 22 25 TYPE OF PUMP USED (for test) A air P piston T turbine 27 27 27 C centrifugal R rotary O other 27 27 27 J jet S submersible 27 27			
FEET FROM TO 0 24 24 200			C 2 DEPTH (nearest ft.) 1 2 26 200 E A C H S 26 200 23 24 26 30 32 36 38 39 41 45 47 51 SLOT SIZE 1 2 3 DIAMETER OF SCREEN (NEAREST INCH) 56 60 from to GRAVEL PACK IF WELL DRILLED WAS FLOWING WELL INSERT F IN BOX 68			
NUMBER OF UNSUCCESSFUL WELLS: 0			C 2 DEPTH (nearest ft.) 1 2 26 200 E A C H S 26 200 23 24 26 30 32 36 38 39 41 45 47 51 SLOT SIZE 1 2 3 DIAMETER OF SCREEN (NEAREST INCH) 56 60 from to GRAVEL PACK IF WELL DRILLED WAS FLOWING WELL INSERT F IN BOX 68			
WELL HYDROFRACTURED yes no Y N			C 2 DEPTH (nearest ft.) 1 2 26 200 E A C H S 26 200 23 24 26 30 32 36 38 39 41 45 47 51 SLOT SIZE 1 2 3 DIAMETER OF SCREEN (NEAREST INCH) 56 60 from to GRAVEL PACK IF WELL DRILLED WAS FLOWING WELL INSERT F IN BOX 68			
CIRCLE APPROPRIATE LETTER A A WELL WAS ABANDONED AND SEALED WHEN THIS WELL WAS COMPLETED E ELECTRIC LOG OBTAINED P TEST WELL CONVERTED TO PRODUCTION WELL I HEREBY CERTIFY THAT THIS WELL HAS BEEN CONSTRUCTED IN ACCORDANCE WITH COMAR 26.04.04 "WELL CONSTRUCTION" AND IN CONFORMANCE WITH ALL CONDITIONS STATED IN THE ABOVE CAPTIONED PERMIT, AND THAT THE INFORMATION PRESENTED HEREIN IS ACCURATE AND COMPLETE TO THE BEST OF MY KNOWLEDGE.			C 2 DEPTH (nearest ft.) 1 2 26 200 E A C H S 26 200 23 24 26 30 32 36 38 39 41 45 47 51 SLOT SIZE 1 2 3 DIAMETER OF SCREEN (NEAREST INCH) 56 60 from to GRAVEL PACK IF WELL DRILLED WAS FLOWING WELL INSERT F IN BOX 68			
DRILLERS LIC. NO. 1 M S D O 24 DRILLERS SIGNATURE (MUST MATCH SIGNATURE ON APPLICATION) LIC. NO. 1 D			C 2 DEPTH (nearest ft.) 1 2 26 200 E A C H S 26 200 23 24 26 30 32 36 38 39 41 45 47 51 SLOT SIZE 1 2 3 DIAMETER OF SCREEN (NEAREST INCH) 56 60 from to GRAVEL PACK IF WELL DRILLED WAS FLOWING WELL INSERT F IN BOX 68			
SITE SUPERVISOR (sign. of driller or journeyman responsible for sitework if different from permittee)			C 2 DEPTH (nearest ft.) 1 2 26 200 E A C H S 26 200 23 24 26 30 32 36 38 39 41 45 47 51 SLOT SIZE 1 2 3 DIAMETER OF SCREEN (NEAREST INCH) 56 60 from to GRAVEL PACK IF WELL DRILLED WAS FLOWING WELL INSERT F IN BOX 68			
DENV-CR00			COUNTY			

B 1 <div style="border: 1px solid black; padding: 2px; font-size: 24px; font-weight: bold;">0947</div> <div style="font-size: 10px;">1 2 3 6</div>	SEQUENCE NO. (MDE USE ONLY)	<div style="text-align: center;"> STATE OF MARYLAND APPLICATION FOR PERMIT TO DRILL WELL please type </div> <div style="font-size: 24px; font-weight: bold;">6523734</div>	STATE PERMIT NUMBER <div style="font-size: 24px; font-weight: bold;">HD - 95 - 0512</div> <div style="font-size: 10px;">70 fill in this form completely 79</div>
Date Received (APA) <div style="font-size: 24px; font-weight: bold;">11/30/05</div> <div style="font-size: 10px;">8 MM DD YY 13</div>		B 3 LOCATION OF WELL <div style="font-size: 24px; font-weight: bold;">Howard</div> <div style="font-size: 10px;">8 COUNTY 21</div> <div style="font-size: 24px; font-weight: bold;">Walnut Grove</div> <div style="font-size: 10px;">23 SUBDIVISION 42</div> <div style="font-size: 24px; font-weight: bold;">Clarksville</div> <div style="font-size: 10px;">52 NEAREST TOWN 71</div> <div style="font-size: 24px; font-weight: bold;">2</div> <div style="font-size: 10px;">MILES FROM TOWN (enter 0 if in town) 73 76 77 78</div>	
OWNER INFORMATION <div style="font-size: 24px; font-weight: bold;">Land MKTG Consultants Inc</div> <div style="font-size: 10px;">15 Last Name Owner First Name 34</div> <div style="font-size: 24px; font-weight: bold;">3060 Washington Rd</div> <div style="font-size: 10px;">36 Street or RFD 55</div> <div style="font-size: 24px; font-weight: bold;">Glenwood MD 21738</div> <div style="font-size: 10px;">57 Town 70 State 72 Zip 76</div>		DRILLER INFORMATION <div style="font-size: 24px; font-weight: bold;">Ralph E. Mayne M S D 117</div> <div style="font-size: 10px;">Driller's Name 76 License No. 81</div> <div style="font-size: 24px; font-weight: bold;">Ralph E. Mayne Inc</div> <div style="font-size: 10px;">Firm Name</div> <div style="font-size: 24px; font-weight: bold;">17024 Hardy Rd. Mt. Airy MD 21771</div> <div style="font-size: 10px;">Address</div> <div style="font-size: 24px; font-weight: bold;">11-20-05</div> <div style="font-size: 10px;">Signature Date</div>	
B 2 WELL INFORMATION <div style="font-size: 10px;">1 2</div> <div style="font-size: 24px; font-weight: bold;">5</div> <div style="font-size: 10px;">APPROX. PUMPING RATE (GAL. PER MIN.) 8 12</div> <div style="font-size: 24px; font-weight: bold;">500</div> <div style="font-size: 10px;">AVERAGE DAILY QUANTITY NEEDED (GAL. PER DAY) 14 20</div>		B 4 <div style="font-size: 10px;">1 2</div> <div style="font-size: 10px;">DIRECTION OF WELL FROM TOWN (CIRCLE BOX)</div> <div style="text-align: center;"> </div> <div style="font-size: 10px;">ON WHICH SIDE OF ROAD (CIRCLE APPROPRIATE BOX)</div> <div style="text-align: center;"> </div> <div style="font-size: 24px; font-weight: bold;">Preakness Circle LA.</div> <div style="font-size: 10px;">11 NEAR WHAT ROAD 30</div> <div style="font-size: 24px; font-weight: bold;">250</div> <div style="font-size: 10px;">34 DISTANCE FROM ROAD ENTER FT OR MI 38 39</div> <div style="font-size: 24px; font-weight: bold;">28</div> <div style="font-size: 10px;">TAX MAP: 28 BLK: 18 PARCEL 74</div>	
USE FOR WATER (CIRCLE APPROPRIATE BOX) <div style="font-size: 10px;">22</div> <div style="display: flex; flex-direction: column; gap: 5px;"> <div><input checked="" type="radio"/> DOMESTIC POTABLE SUPPLY & RESIDENTIAL IRRIGATION</div> <div><input type="radio"/> FARMING (LIVESTOCK WATERING & AGRICULTURAL IRRIGATION)</div> <div><input type="radio"/> INDUSTRIAL, COMMERCIAL, DEWATERING</div> <div><input type="radio"/> PUBLIC WATER SUPPLY WELL</div> <div><input type="radio"/> TEST, OBSERVATION, MONITORING</div> <div><input type="radio"/> GEO-THERMAL</div> </div>		NOT TO BE FILLED IN BY DRILLER HEALTH DEPARTMENT APPROVAL <div style="font-size: 24px; font-weight: bold;">Howard</div> <div style="font-size: 10px;">COUNTY NAME</div> <div style="font-size: 24px; font-weight: bold;">AS17422</div> <div style="font-size: 10px;">COUNTY NO.</div> <div style="font-size: 10px;">STATE SIGNATURE</div> <div style="font-size: 10px;">DATE ISSUED</div> <div style="font-size: 24px; font-weight: bold;">9/14/06</div> <div style="font-size: 10px;">43 MM DD YY 48</div> <div style="font-size: 10px;">CO SIGNATURE</div> <div style="font-size: 24px; font-weight: bold;">816</div> <div style="font-size: 10px;">EXP. DATE</div> <div style="font-size: 24px; font-weight: bold;">9/14/07</div> <div style="font-size: 10px;">NORTH GRID</div> <div style="font-size: 24px; font-weight: bold;">500</div> <div style="font-size: 10px;">EAST GRID</div> <div style="font-size: 24px; font-weight: bold;">816</div> <div style="font-size: 10px;">50 55 57 63</div>	
APPROXIMATE DEPTH OF WELL <div style="font-size: 24px; font-weight: bold;">150'</div> FEET <div style="font-size: 10px;">24 28</div>		SHOW MAJOR FEATURES OF BOX & LOCATE WELL WITH AN X SOURCES OF DRILLING WATER 1. Well 2. 3.	
APPROXIMATE DIAMETER OF WELL <div style="font-size: 24px; font-weight: bold;">6"</div> INCH <div style="font-size: 10px;">NEAREST</div>		WRITE THE BOX NUMBER FROM THE MAP HERE <div style="font-size: 24px; font-weight: bold;">E 816</div> <div style="font-size: 24px; font-weight: bold;">N 508</div>	
METHOD OF DRILLING (circle one) <div style="font-size: 10px;">30</div> <div style="display: flex; flex-direction: column; gap: 5px;"> <div><input checked="" type="radio"/> BORED (or Augered)</div> <div><input type="radio"/> JETTED</div> <div><input type="radio"/> Jetted & DRIVEN</div> <div><input type="radio"/> AIR-ROTARY</div> <div><input type="radio"/> AIR-PERCUSION</div> <div><input type="radio"/> ROTARY (Hydraulic Rotary)</div> <div><input type="radio"/> CABLE</div> <div><input type="radio"/> REVERSE-ROTARY</div> <div><input type="radio"/> DRIVE-POINT</div> <div>other</div> </div>		DRAW A SKETCH BELOW SHOWING LOCATION OF WELL IN RELATION TO NEARBY TOWNS AND ROADS AND GIVE DISTANCE FROM WELL TO NEAREST ROAD JUNCTION <div style="text-align: center;"> </div>	
REPLACEMENT OR DEEPEMED WELLS (CIRCLE APPROPRIATE BOX) <div style="font-size: 10px;">39</div> <div style="display: flex; flex-direction: column; gap: 5px;"> <div><input checked="" type="radio"/> THIS WELL WILL NOT REPLACE AN EXISTING WELL</div> <div><input type="radio"/> THIS WELL WILL REPLACE A WELL THAT WILL BE ABANDONED AND SEALED</div> <div><input type="radio"/> THIS WELL WILL REPLACE A WELL THAT WILL BE USED AS A STANDBY-CONTACT LOCAL APPROVING AUTHORITY FOR POLICY ON STANDBY WELLS</div> <div><input type="radio"/> THIS WELL WILL DEEPEMED AN EXISTING WELL</div> </div>		PERMIT NUMBER OF WELL TO BE REPLACED OR DEEPEMED (IF AVAILABLE) 41 52	
Not to be filled in by driller (MDE OR COUNTY USE ONLY) APPROP. PERMIT NUMBER <div style="font-size: 24px; font-weight: bold;">HD 2005 G 006</div> PERMIT No. <div style="font-size: 24px; font-weight: bold;">HD 95-0512</div> <div style="font-size: 10px;">70 71 72 73 74 75 76 77 78 79</div>			
SPECIAL CONDITIONS NOTE - APPROVING AUTHORITIES SHOULD USE SEPARATE SHEET IF NEEDED			

Well Permit No. HO - 95-0512
Location of property (road) Breakness Cir. La.
Subdivision Wagmont Group Lot WEH Block 1B Plat 28 Sec. Para 74
Well Driller ~~Joseph~~ Mayne Owner De Frances
Depth of well 200'
Distance of measuring point (M.P.) above ground 2'
Static water level (S.W.L.) below M.P. 7'

Time pump started 10:00 Pumping rate 15 gpm
Total time 8 min to reach pumping water level 7 ft. below M.P.

[illegible]

Well Permit No. HO - 95-0512
Location of property (road) Proctor's Circle
Subdivision Walnut Grove Lot 14 Block 18 Plat 28 Sec. Range 74
Well Driller Ralph Mayne Owner De Frances

Depth of well _____
Distance of measuring point (M.P.) above ground _____
Static water level (S.W.L.) below M.P. _____

Time pump started _____ Pumping rate _____
Total time _____ to reach pumping water level _____ ft. below M.P.

[illegible]

HOWARD COUNTY HEALTH DEPARTMENT
BUREAU OF ENVIRONMENTAL HEALTH
WATER AND SEWERAGE PROGRAM
TEL: (410)313-2640 FAX: (410)313-2648

Information Form for the Installation of the Well Pump, Pitless Adapter, and Supply Piping

NOTE: The installer is responsible for requesting an inspection prior to 9 am on the day of the desired inspection. No work is to be covered until approved by the Health Department. All installations must comply with the National Standard Plumbing Code (NSPC, as amended locally) and COMAR 26.04.04 (MD Well Construction Regulations). Submission of a complete form is required prior to Use and Occupancy approval.

Company Name: _____ Telephone #: _____
Address: _____

(Must circle one) Licensed Plumber Licensed Well Driller Licensed Well Pump Installer

License # and name of individual responsible for the field installation:

Name (Print): _____ License# _____

***A licensed individual must perform the actual installation. Apprentices must be under the direct supervision of a licensed journeyman or master plumber, pump installer or well driller. Licenses may be subjected to field verification.**

Name of Property Owner: _____ Telephone #: _____
Subdivision: _____ Lot #: _____ Well Tag #: HO - 95-0512
Site Address: 5193 Preakness Circle Lane

Submersible Pump Data

Make: _____
Model #: _____
Pump Capacity _____ GPM
Well Yield: _____ GPM

Pitless Adapter

Make: _____
Model #: _____
Depth: _____ (36" min)
NSF approved: _____

Well Cap and Electric Conduit

Two piece watertight cap: _____
Screened, vented well cap: _____
Cap secured to casing: _____
Conduit min 18" B.G.: _____
Conduit secured to well cap: _____

Depth of well encountered at time of pump installation: _____ (feet)
If pump capacity exceeds well yield, a low water cut off switch is required by NSPC 1990 Section 17.8.4

Torque arrestors or Cable guards are required - Must circle one

Safety rope, if used, attached to inside of well casing with eye bolt _____

Piping to house

Type: _____
PSI: _____ (160 psi min)
Depth of supply line: _____ (36" min)

House Connection

PVC sleeved to undisturbed soil at wall penetration: _____
Approximate length of sleeve: _____
Sleeve caulked and sealed properly: _____

The water supply line is required to be at least ten feet from the septic tank, pump chamber, sewage piping, distribution box, drainfields, and sewage reserve area. If this cannot be accomplished, contact this office for approval prior to installation.

Signature of company representative responsible for installation _____ date _____

For Health Department Use Only - Not to be completed by Installer

Date Insp. Requested: _____ Date Insp. Approved: _____

Inspection Data: Pitless adapter and water supply line at least 36" below grade

Two piece cap installed and attached to casing securely

Elec. conduit extends at least 18" below grade/attached to cap properly

Safety rope installed inside of well casing

Correct well tag attached properly and casing 8" above finished grade

Water supply line sleeved adequately at house connection

Adequate grout observed below pitless adapter

3/12/09 BB
?
✓
Not Attached
✓
Connected to Existing
?
?

(Not Called In For Inspection)
Done By Howard Co. Utilities?



Howard County
Health Department

7178 Columbia Gateway Dr. • Columbia, MD 21046

(410) 313-2640

Fax (410) 313-2648

TDD (410) 313-2323

Toll Free 1-866-313-6300

website: www.hchealth.org

Penny E. Borenstein, M.D., M.P.H., Health Officer

ATTENTION WELL DRILLERS!!!

When submitting a well application for a new or replacement well, please indicate one of the following:

- ☒ The well site has been staked by Gutschick, Little & Weber
on 11/10/2005
- ☐ _____ will call the Health Department
for a time to meet in the field to verify a well location.
- ☒ Site plan for new well is attached to well permit application.

Please attach this sheet when submitting your green application.
This should help improve communication allowing a more timely
service for our citizens.

KN

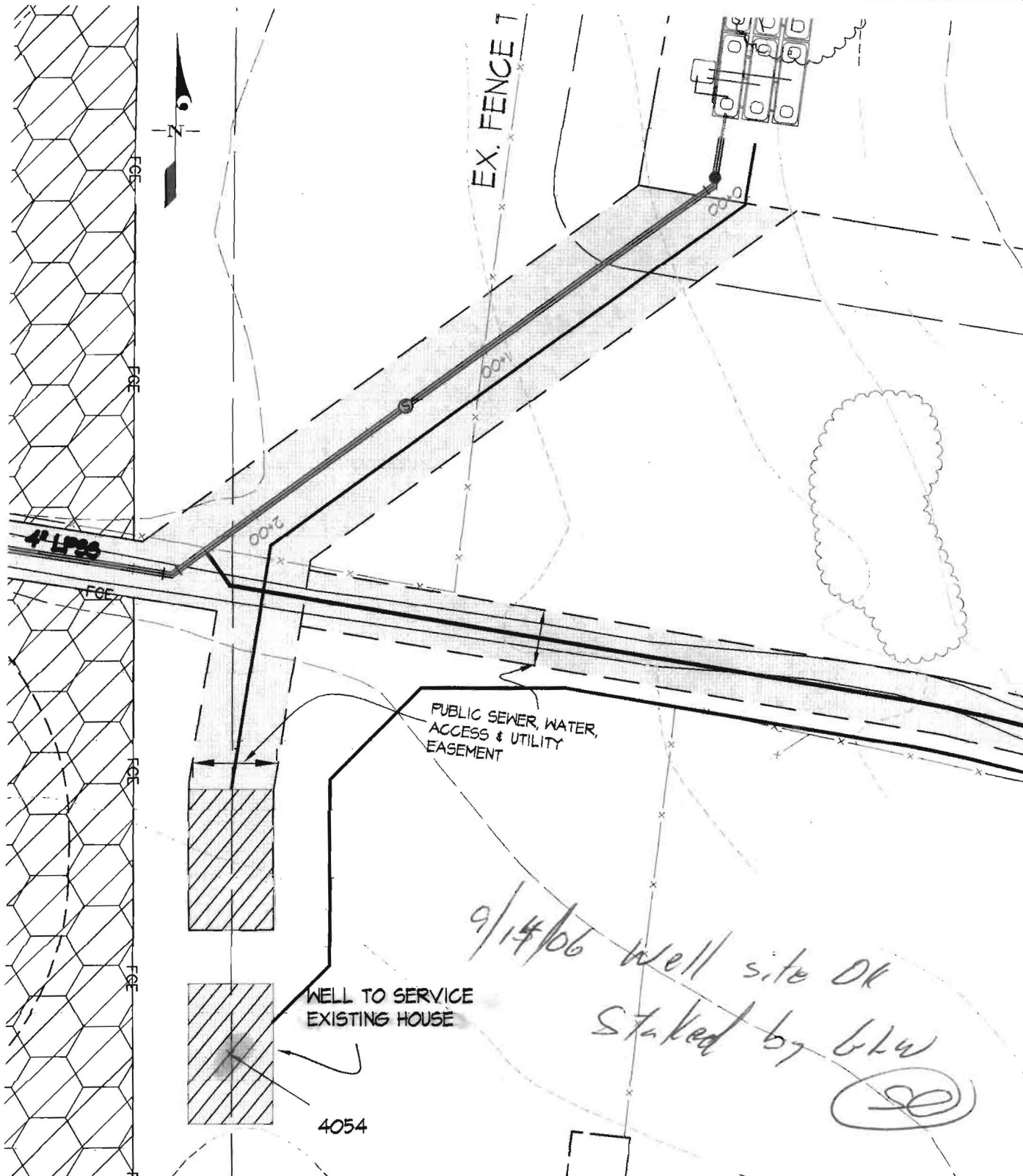

CONCEPTUAL HOUSE BOX



WELL BOX

4022
W-05

WELL SURVEY POINT

LEGEND

WELL LOCATION EXHIBIT - EX. HOUSE

WALNUT GROVE
Lots 1 thru 88, Buildable Preservation Parcel "A",
Non-Buildable Preservation Parcels "B" Thru "I" And
and Non-Buildable Bulk Parcel "J"

GLWGUTSCHICK LITTLE & WEBER, P.A.

CIVIL ENGINEERS, LAND SURVEYORS, LAND PLANNERS, LANDSCAPE ARCHITECTS
3909 NATIONAL DRIVE - SUITE 250 - BURTONSVILLE OFFICE PARK
BURTONSVILLE, MARYLAND 20866

TEL: 301-421-4024 BALT: 410-880-1820 DC/VA: 301-989-2524 FAX: 301-421-4186

SCALE: 1"=50'

ZONING: RC/RR-DEO

TAX MAP/GRID: 28-18/17

GLW JOB NO: 00153

AUG., 2006

1 OF 1

MARYLAND DEPARTMENT OF THE ENVIRONMENT, WATER MANAGEMENT ADMINISTRATION
1800 Washington Blvd., Baltimore, Maryland 21230 (410) 537-3784

WATER WELL ABANDONMENT-SEALING REPORT FORM

SUBMIT COPIES OF COMPLETED FORM TO:

- * COUNTY ENVIRONMENT AGENCY (contact MDE, WMA if address needed)
- * WELL OWNER
- * MDE, WATER MANAGEMENT ADMINISTRATION, WELL PROGRAM

DATE WELL ABANDONED: MARCH 29 - 2007 (month/day/year)

* PERMIT NUMBER OF ABANDONED WELL (if any) NA

* PERMIT NUMBER OF REPLACEMENT WELL HO - 95 - 0512

* PERSON ABANDONING WELL: Ralph E. Maynor

WELL DRILLERS LICENSE NUMBER: 117

* OWNER'S NAME: Land Marketing Consultants

CIRCLE: MWD/MSD/MGD

* WELL LOCATION: Howard
COUNTY: CLARKSVILLE
NEAREST TOWN: CLARKSVILLE
TAX MAP 28 BLOCK 18 PARCEL 79
SUBDIVISION: Walnut Grove
SECTION: OLD HOUSE LOT: well
NEAREST ROAD: SHARPARD'S LAKE

SITE LOCATION MAP

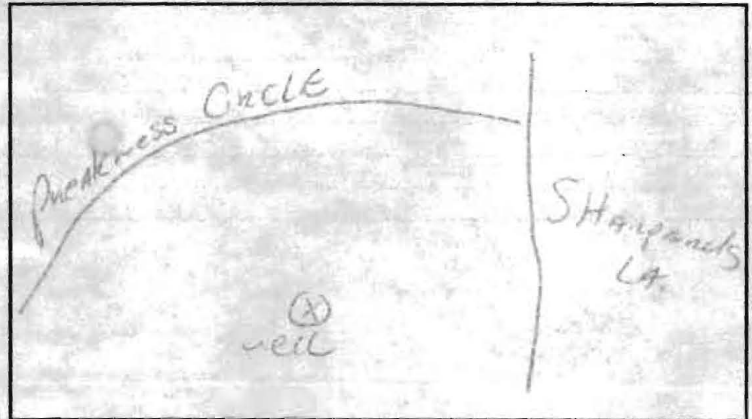

* TYPE OF WELL BEING ABANDONED:

DRILLED JETTED
BORED/AUGERED HAND DUG
OTHER (specify)

* USE CODE:

DOMESTIC MUNICIPAL/PUBLIC
IRRIGATION INDUSTRIAL
TEST/OBSERVATION GEOTHERMAL

* TYPE OF CASING:

STEEL PLASTIC
CONCRETE OTHER (specify)
STONE

* SIZE OF CASING: 36 INCHES IN DIAMETER

* DEPTH OF WELL: 36 FEET DEEP

WAS ANY CASING REMOVED? YES NO
if yes, length removed, in feet:

WAS CASING RIPPED OR PERFORATED? YES NO

LOG OF SEALING MATERIAL

MATERIAL	FEET	
	FROM	TO
Blue Stone	36	5
Cement	5	0

VOLUME OF MATERIAL USED

15 Tons Blue Stone
8 1/2 yards Concrete

SIGNATURE - MASTER WELL DRILLER OR SUPERVISING SANITARIAN

LICENSE # 117

MWD/MSD/MGD 3-29-07

CIRCLE ONE

DATE

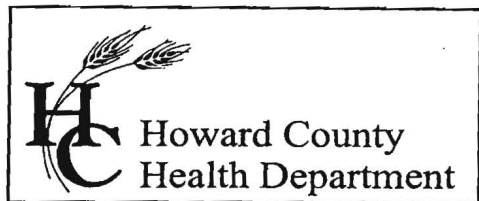

Bureau of Environmental Health
7178 Columbia Gateway Drive, Columbia, MD 21046
(410) 313-2640 Fax (410) 313-2648
TDD (410) 313-2323 Toll Free 1-866-313-6300
website: www.hchealth.org

Penny E. Borenstein, M.D., M.P.H., Health Officer

January 23 2007

Walnut Grove, LLC
10705 Charter Drive
Suite 320
Columbia, Maryland 21044

Preknown C Well - Existing House

RE: Walnut Grove Subdivision, Lot WEH
Well Tag: HO - 95 - 0512

To Whom It May Concern:

A sample was collected during a yield test on December 20, 2006 and submitted to GPL Laboratories to assess the possible presence of **Gross Alpha** and **Gross Beta** in the future well water supply. **Gross Alpha** and **Gross Beta** measure the total alpha and beta particle activity in a water supply. These naturally occurring radioactive nuclides have been demonstrated to be present in a certain type of geologic formation known as the Baltimore Gneiss which exists in your area of development within the County.

Results from this screening revealed a **Gross Alpha** of 0.3 ± 0.4 picocuries/liter (pCi/L); while the **Gross Beta** level was 1.4 ± 0.8 pCi/L. The **Gross Alpha** result was below its maximum contaminant level (MCL) of 15 pCi/L, while the **Gross Beta** level was below its target value of 50 pCi/L (roughly equivalent to the MCL of 4 millirem/year). At the time of testing and with respect to these parameters, the future well water supply appears safe for all uses. No additional testing for these parameters will be required to secure the future Use & Occupancy. However, other standard (potability) testing will still be necessary.

A copy of the test results is enclosed for your information. Please call this office at (410) 313 - 1773 if you have any further questions or concerns.

Sincerely,

Bert Nixon

Bert Nixon, Deputy Director
Bureau of Environmental Health

cc: Eric Dougherty, MDE Water Mgmt., Groundwater
✓ Well & Septic property file

Send Report To:

State of Maryland

DHMH - Laboratories Administration

Division of Environmental Chemistry

RADIATION LABORATORY

201 W. Preston Street, Baltimore, Maryland 21201

John M. DeBoy, Dr. P.H., Director

LABORATORY ANALYSIS REQUEST

Sample Bottle No. A: KWWEH0512 No. B: _____ Field Blank Bottle No. A: _____ No. B: _____

Plant/Site Name: Walnut Grove County: Howard

Sample Source: Let WEH Location: HO-95-0512
(well no., lab sink, sample tap, etc.)

County: ☒ ☒ Plant No. ☐ ☐ ☐ ☐ ☐ ☐ ☐ ☐ ☐ ☐

CHECK (one per box)

Drinking Water ☒
Landfill ☐
Stream ☐
Other ☐

Community ☐
Non-community ☐
Private ☒
Other ☐

Source (raw water) ☒
Distribution (treated) ☐
MCL ☐

Emergency ☐
Routine ☒
Recheck ☐
Special ☐

Collector: Kevin Welf Telephone No: 410-313-2645

Date Collected: 12/20/06 Time Collected: 9:30 a.m. _____ p.m.

Nitric Acid Preserved: Yes ☒ No ☐ Iced: Yes ☐ No ☒

Submitters Code: ☐ ☐ Federal Project: ☐ Field Data: _____

Remarks: Sample taken @ yield test. pH _____ Chlorine _____

✓	Test	EPA Code	Laboratory No.	Results (pCi/L)	Date Reported
✓	Gross Alpha	4000	<u>612218-001</u>	<u>0.3 ± 0.4</u>	<u>12/27/06</u>
✓	Gross Beta	4100		<u>1.4 ± 0.5</u>	
	Radon-222 Bottle A	4004			
	Radon-222 Bottle B	4004			
	Field Blank A	4004			
	Field Blank B	4004			
	Tritium				
	Ra - 226	4020			
	Ra - 228	4030			
	Total Uranium	4006			

Date Received: _____ / _____ / _____

Supervisor: _____