

DEPT. OF INSPECTIONS, LICENSES AND PERMITS 3430 COURT HOUSE DRIVE ELLICOTT CITY, MD 21043 PERMITS (410) 313-2455 INSPECTIONS (410) 313-1810 AUTOMATED INFORMATION (410) 313-3800	HOWARD COUNTY PERMIT APPLICATION	PERMIT NUMBER
Building Address <u>15945 South Street</u> <u>Lisbon MD 21765</u>		Property Owner's Name <u>Jasper L. Smith</u> Address <u>15945 South Street</u> City <u>Lisbon</u> State <u>MD</u> Zip Code <u>21765</u> Home Phone <u>410 442 0027</u> Work Phone <u>410 277 4442</u>
Suite/Apt. #: _____ SDP/WP/Petition #: _____	Census Tract _____ Subdivision _____	Applicant's Name & Mailing Address, (if other than stated herein): _____ _____ _____
Section _____ Area _____ Lot _____	Tax Map _____ Parcel _____ Grid _____	Phone _____ Fax _____
Zoning _____ Map Coordinates _____ Lot Size _____	Existing Use <u>Residential</u> Proposed Use <u>Res. Single-Family</u> Estimated Construction Cost \$ <u>10,000.00</u> Description of Work <u>Swimming Pool w/deck</u>	Contractor Company _____ Contact Person _____ Address _____ City _____ State _____ Zip Code _____ License No. _____ Phone _____ Fax _____
Occupant or Tenant <u>Jasper Smith</u>	Contact Name <u>Jasper Smith</u> Address <u>15945 South Street</u> City <u>Lisbon</u> State <u>MD</u> Zip Code <u>21765</u> Phone <u>410 442 0027</u> Fax _____	Engineer or Architect Company _____ Contact Person _____ Address _____ City _____ State _____ Zip Code _____ Phone _____ Fax _____

THE UNDERSIGNED HEREBY CERTIFIES AND AGREES AS FOLLOWS: (1) THAT HE/SHE IS AUTHORIZED TO MAKE THIS APPLICATION; (2) THAT THE INFORMATION IS CORRECT; (3) THAT HE/SHE WILL COMPLY WITH ALL REGULATIONS OF HOWARD COUNTY WHICH ARE APPLICABLE THERETO; (4) THAT HE/SHE WILL PERFORM NO WORK ON THE ABOVE REFERENCED PROPERTY NOT SPECIFICALLY DESCRIBED IN THIS APPLICATION; (5) THAT HE/SHE GRANTS COUNTY OFFICIALS THE RIGHT TO ENTER ONTO THIS PROPERTY FOR THE PURPOSE OF INSPECTING THE WORK PERMITTED AND POSTING NOTICES.

<u>AGENCY</u>	<u>DATE</u>	<u>SIGNATURE</u>	<u>APPROVAL</u>	<u>FOR OFFICIAL USE ONLY</u>	<u>DPZ SETBACK INFORMATION</u>	<u>PROPERTY ID #</u>
<u>Land Development, DPZ</u>				Front: _____	Filing fee \$ _____	
<u>State Highways</u>				Rear: _____	Permit fee \$ _____	
<u>Building Officials</u>				Side: _____	Excise tax \$ _____	
<u>Dev. Engineering, DPZ</u>				Side St.: _____	Add'l per fee \$ _____	
<u>Health</u>		<i>5-26-10 Update Fall</i>		All minimum setbacks met?	TOTAL FEES \$ _____	
<u>Fire Protection</u>				YES <input type="checkbox"/> NO <input type="checkbox"/>	Sub-total paid \$ _____	
Is Sediment Control approval required prior to issuance?				Is Entrance Permit Required?	Balance due \$ _____	
YES <input type="checkbox"/> NO <input type="checkbox"/>				YES <input type="checkbox"/> NO <input type="checkbox"/>	Check # _____	
				Historic District?	Validation # _____	
				YES <input type="checkbox"/> NO <input type="checkbox"/>		
				Lot Coverage for New Town Zone _____		
				SDP/Red-line approval date		
CONTINGENCY CONSTRUCTION START: <input type="checkbox"/>						
ONE STOP SHOP: <input type="checkbox"/>						
					Accepted by	

SOUTH STREET

S60°09'28"E
143.20

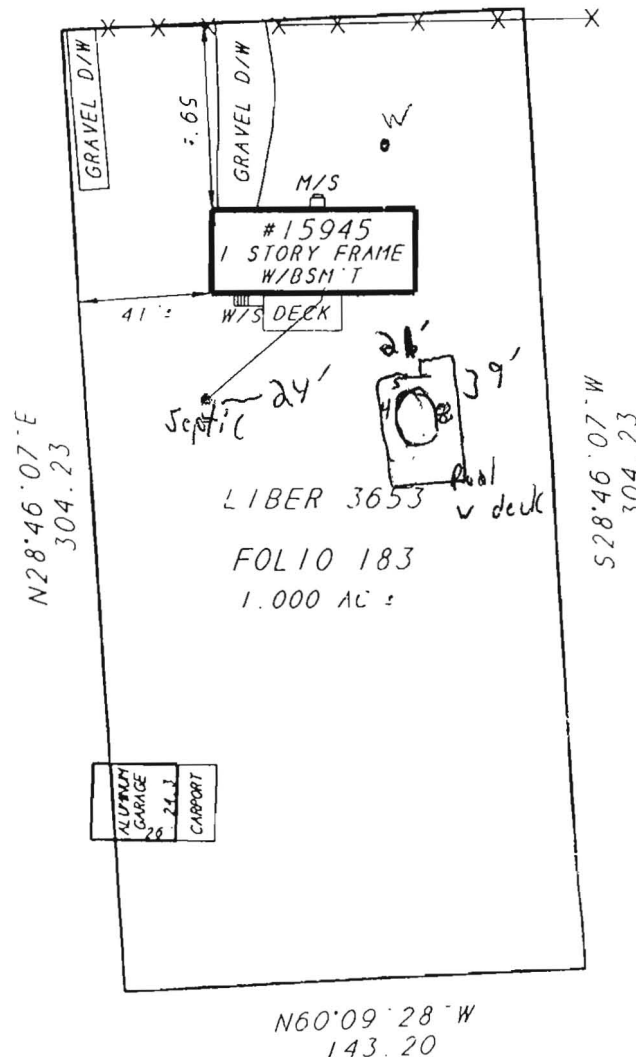

APPROVED

WALK-THRU BUILDING PERMIT

BP# A#23599

APP. SAN HS DATE: 5-26-10

DESC. OF WORK: above ground pool

NOTE
POSSIBLE
ENCROACHMENTS
MAY EXIST

1" = 60'

LOCATION SURVEY OF:

#15945 SOUTH STREET

N/E PROPERTY OF
JASPER L. SR. & MARION E. SISK

4TH ELECTION DISTRICT
LIBER 3653 FOLIO 183

A LAND SURVEYING AND DESIGN COMPANY



**DULEY
AND
ASSOCIATES, INC.**
SERVING DC, MD, VA.



HOUSE LOCATION SURVEYS