



Building Permit Application

Howard County Maryland
Department of Inspections, Licenses and Permits
3430 Court House Drive
Permits: 410-313-2455
www.howardcountymd.gov

Date Received: _____

Permit No.: _____

Building Address: 11904 Trudolph Rd
City: Ellicott City State: MD Zip Code: 21042
Suite/Apt. #: _____ SDP/WP/BA #: _____
Census Tract: _____ Subdivision: _____
Section: _____ Area: _____ Lot: _____
Tax Map: _____ Parcel: _____ Grid: _____
Zoning: _____ Map Coordinates: _____ Lot Size: _____

Existing Use: SFD
Proposed Use: SFD w/deck
Estimated Construction Cost: \$ 6,000
Description of Work: Deck of Back of House

Occupant/Tenant Name: _____
Was tenant space previously occupied? ☐ Yes ☐ No
Contact Name: _____
Address: _____
City: _____ State: _____ Zip Code: _____
Phone: _____ Fax: _____
Email: _____

Commercial Building Characteristics	Residential Building Characteristics
Height: _____	<input type="checkbox"/> SF Dwelling <input type="checkbox"/> SF Townhouse
No. of stories: _____	Depth _____ Width _____
Gross area, sq. ft./floor: _____	1 st floor: _____
Area of construction (sq. ft.): _____	2 nd floor: _____
Use group: _____	Basement: _____
	<input type="checkbox"/> Finished Basement
	<input type="checkbox"/> Unfinished Basement
	<input type="checkbox"/> Crawl Space
	<input type="checkbox"/> Slab on Grade
Construction type:	Multi-family Dwelling
<input type="checkbox"/> Reinforced Concrete	No. of efficiency units: _____
<input type="checkbox"/> Structural Steel	No. of 1 BR units: _____
<input type="checkbox"/> Masonry	No. of 2 BR units: _____
<input type="checkbox"/> Wood Frame	No. of 3 BR units: _____
<input type="checkbox"/> State Certified Modular	Other Structure: _____
	Dimensions: _____
Roadside Tree Project Permit	Footings: _____
<input type="checkbox"/> Yes <input checked="" type="checkbox"/> No	Roof: _____
Roadside Tree Project Permit #	<input type="checkbox"/> State Certified Modular
	<input type="checkbox"/> Manufactured Home

Property Owner's Name: Andrew & Amanda Liberman
Address: 11904 Trudolph Rd
City: Ellicott City State: MD Zip Code: 21042
Phone: 410-926-0477 Fax: _____
Email: info@agliberman.com

Applicant's Name & Mailing Address, (If other than stated herein)
Applicant's Name: _____
Address: _____
City: _____ State: _____ Zip Code: _____
Phone: _____ Fax: _____
Email: _____

Contractor Company: Independence Home Improvement
Contact Person: Don Price
Address: 3105 Tucker Road
City: Street State: MD Zip Code: 21154
License No.: 93058
Phone: _____ Fax: _____
Email: _____

Engineer/Architect Company: _____
Responsible Design Prof.: _____
Address: _____
City: _____ State: _____ Zip Code: _____
Phone: _____ Fax: _____
Email: _____

Utilities
Electric: <input checked="" type="checkbox"/> Yes <input type="checkbox"/> No
Gas: <input type="checkbox"/> Yes <input checked="" type="checkbox"/> No
Water Supply
<input type="checkbox"/> Public
<input checked="" type="checkbox"/> Private
Sewage Disposal
<input type="checkbox"/> Public
<input checked="" type="checkbox"/> Private
Heating System
<input type="checkbox"/> Electric <input type="checkbox"/> Oil
<input type="checkbox"/> Natural Gas <input type="checkbox"/> Propane Gas
<input type="checkbox"/> Other: _____
Sprinkler System:
<input type="checkbox"/> Yes <input type="checkbox"/> No
Grading Permit Number:
Building Shell Permit Number:

THE UNDERSIGNED HEREBY CERTIFIES AND AGREES AS FOLLOWS: (1) THAT HE/SHE IS AUTHORIZED TO MAKE THIS APPLICATION; (2) THAT THE INFORMATION IS CORRECT; (3) THAT HE/SHE WILL COMPLY WITH ALL REGULATIONS OF HOWARD COUNTY WHICH ARE APPLICABLE THERETO; (4) THAT HE/SHE WILL PERFORM NO WORK ON THE ABOVE REFERENCED PROPERTY NOT SPECIFICALLY DESCRIBED IN THIS APPLICATION; (5) THAT HE/SHE GRANTS COUNTY OFFICIALS THE RIGHT TO ENTER ONTO THIS PROPERTY FOR THE PURPOSE OF INSPECTING THE WORK PERMITTED AND POSTING NOTICES.

Amanda Liberman
Applicant's Signature

Amanda Liberman
Print Name

info@agliberman.com
Email Address

5/11/17
Date

Title/Company

Checks Payable to: DIRECTOR OF FINANCE OF HOWARD COUNTY

PLEASE WRITE NEATLY & LEGIBLY

-FOR OFFICE USE ONLY-

AGENCY	DATE	SIGNATURE OF APPROVAL
State Highways		
Building Officials		
PSZA (Zoning)		
PSZA (Engineering)		
Health	<u>5/11/17</u>	<u>Paul</u>

Is Sediment Control approval required for issuance? ☐ Yes ☐ No
☐ CONTINGENCY CONSTRUCTION START

DP2 SETBACK INFORMATION
Front: _____
Rear: _____
Side: _____
Side St.: _____
All minimum setbacks met? <input type="checkbox"/> Yes <input type="checkbox"/> No
Is Entrance Permit Required? <input type="checkbox"/> Yes <input type="checkbox"/> No
Historic District? <input type="checkbox"/> Yes <input type="checkbox"/> No
Lot Coverage for New Town Zone: _____
SDP/Red-line approval date: _____

Filing Fee	\$
Permit Fee	\$
Tech Fee	\$
Excise Tax	\$
PSFS	\$
Guaranty Fund	\$
Add'l per Fee	\$
Total Fees	\$
Sub- Total Paid	\$
Balance Due	\$
Check	#

Distribution of Copies: White: Building Officials

Green: PSZA, Zoning

Yellow: PSZA, Engineering

Pink: Health

Gold: SHA

NOTES:

- 1) B.R.L. information, if shown, was obtained from existing record plat or local agencies and is not guaranteed by NTT, Inc.
- 2) Building line and/or Flood Zone information is subject to the interpretation of the originator.
- 3) NTT, Inc. does not certify to unshown or unrecorded encroachments or overlaps.
- 4) Property markers not found, or guaranteed by this location.
- 5) Setback distance accuracy: 1'±.

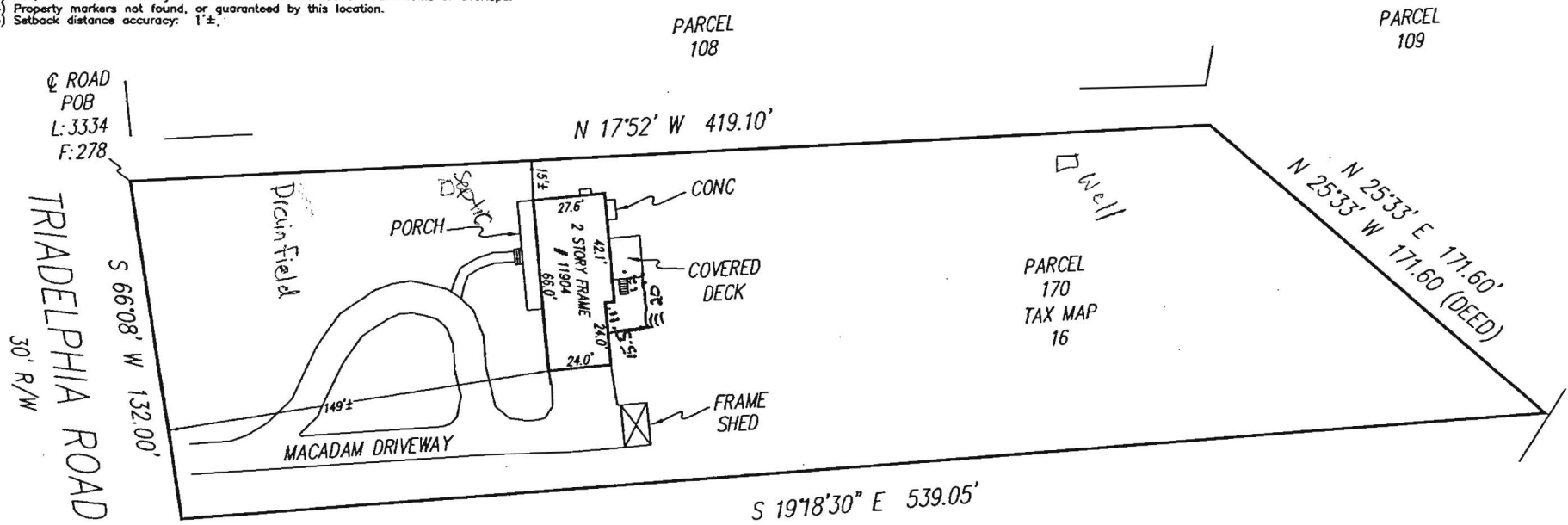

Subject property is shown in C
on the National Flood Insurance Program
Flood Insurance Rate Map of Howard
County, Maryland. Panel # 16 OF 45
Community Panel # 240044-0016B
Effective date: December 4, 1986

This is to certify that I have surveyed the property shown hereon,
being known as 11904 TRIADELPHIA ROAD
DESCRIBED BY METES AND BOUNDS
recorded in the Land Records of Howard County, Maryland
in Plat Bk. Liber 3334 Folio 278
for the purpose of locating the improvements thereon.

- * This plat is of benefit to the consumer only insofar as it is required by a lender or a title insurance company or its agent in connection with contemplated transfer, financing, or refinancing purposes.
- * This plat is not to be relied upon for the establishment of location of fences, garages, buildings, or other existing or future structures.
- * This plat does not provide for the accurate identification of property boundary lines, but such identification may not be required for the transfer of title or for securing financing or refinancing.



J. Carl Hudgins PLS #96

APPROVED
WALK-THRU BUILDING PERMIT
BP# _____ A# _____
APP. SAN Robert Freeman DATE: 5/11/17
DESC. OF WORK: Deck 15.5' x 20'
on back of House

LOCATION DRAWING
11904 TRIADELPHIA ROAD

ELECTION DISTRICT #3
HOWARD COUNTY, MARYLAND

NTT Associates, Inc.

16205 Old Frederick Road
Mt. Airy, Maryland 21771
Ph. (410)442-2031
Fax No. (410)442-1315

Scale: 1"=60'
Date: 8-12-10
Field by: JLM
Drawn by: JLM/DON
Drawing # H1008012