



Building Permit Application

Howard County Maryland
Department of Inspections, Licenses and Permits
3430 Court House Drive
Permits: 410-313-2455
www.howardcountymd.gov

Date Received: _____

Permit No.: _____

Building Address: 3886 Whitebrook Ln
City: Ellicott City State: MD Zip Code: 21042
Suite/Apt. # _____ SDP/WP/BA #: _____
Census Tract: _____ Subdivision: Burleigh Manor
Section: _____ Area: _____ Lot: 687
Tax Map: _____ Parcel: _____ Grid: _____
Zoning: _____ Map Coordinates: _____ Lot Size: 3.31

Existing Use: Patio
Proposed Use: Enclosed Patio
Estimated Construction Cost: \$ 15,500
Description of Work: Enclosed area under Structural Concrete deck

Occupant/Tenant Name: Jafan Malik
Was tenant space previously occupied? ☒ Yes ☐ No
Contact Name: Jafan Malik
Address: 3886 Whitobrook lane
City: Ellicott City State: MD Zip Code: 21042
Phone: _____ Fax: _____
Email: _____

Property Owner's Name: Jafan Malik
Address: 3886 Whitebrook Ln.
City: Ellicott City State: MD Zip Code: 21042
Phone: 410 303 6699 Fax: _____
Email: _____

Applicant's Name & Mailing Address, (if other than stated herein)
Applicant's Name: Jeff Miller Sr.
Address: 411 Pleasant Valley Rd.
City: Westminster State: MD Zip Code: 21158
Phone: 410 875 6339 Fax: _____
Email: Jeff Sr 2 Miller Contracting Md. com

Contractor Company: Miller Contracting
Contact Person: Jeff Miller
Address: 410 Pleasant Valley Rd
City: Westminster State: MD Zip Code: 21158
License No.: W-15945785
Phone: _____ Fax: _____
Email: _____

Engineer/Architect Company: _____
Responsible Design Prof.: _____
Address: _____
City: _____ State: _____ Zip Code: _____
Phone: _____ Fax: _____
Email: _____

Commercial Building Characteristics	Residential Building Characteristics
Height:	<input checked="" type="checkbox"/> SF Dwelling <input type="checkbox"/> SF Townhouse
No. of stories:	Depth Width
Gross area, sq. ft./floor:	1 st floor:
	2 nd floor:
Area of construction (sq. ft.):	Basement:
	<input type="checkbox"/> Finished Basement
Use group:	<input type="checkbox"/> Unfinished Basement
	<input type="checkbox"/> Crawl Space
Construction type:	<input type="checkbox"/> Slab on Grade
<input type="checkbox"/> Reinforced Concrete	No. of Bedrooms:
<input type="checkbox"/> Structural Steel	Multi-family Dwelling
<input type="checkbox"/> Masonry	No. of efficiency units:
<input type="checkbox"/> Wood Frame	No. of 1 BR units:
<input type="checkbox"/> State Certified Modular	No. of 2 BR units:
	No. of 3 BR units:
	Other Structure:
	Dimensions:
➤ Roadside Tree Project Permit	Footings:
<input type="checkbox"/> Yes <input checked="" type="checkbox"/> No	Roof:
Roadside Tree Project Permit #	<input type="checkbox"/> State Certified Modular
	<input type="checkbox"/> Manufactured Home

Utilities	
Electric: <input type="checkbox"/> Yes <input type="checkbox"/> No	
Gas: <input type="checkbox"/> Yes <input type="checkbox"/> No	
Water Supply	
<input type="checkbox"/> Public	
<input type="checkbox"/> Private	
Sewage Disposal	
<input type="checkbox"/> Public	
<input type="checkbox"/> Private	
Heating System	
<input type="checkbox"/> Electric <input type="checkbox"/> Oil	
<input type="checkbox"/> Natural Gas <input type="checkbox"/> Propane Gas	
<input type="checkbox"/> Other:	
Sprinkler System:	
<input type="checkbox"/> Yes <input type="checkbox"/> No	
Grading Permit Number:	
Building Shell Permit Number:	

THE UNDERSIGNED HEREBY CERTIFIES AND AGREES AS FOLLOWS: (1) THAT HE/SHE IS AUTHORIZED TO MAKE THIS APPLICATION; (2) THAT THE INFORMATION IS CORRECT; (3) THAT HE/SHE WILL COMPLY WITH ALL REGULATIONS OF HOWARD COUNTY WHICH ARE APPLICABLE THERETO; (4) THAT HE/SHE WILL PERFORM NO WORK ON THE ABOVE REFERENCED PROPERTY NOT SPECIFICALLY DESCRIBED IN THIS APPLICATION; (5) THAT HE/SHE GRANTS COUNTY OFFICIALS THE RIGHT TO ENTER ONTO THIS PROPERTY FOR THE PURPOSE OF INSPECTING THE WORK PERMITTED AND POSTING NOTICES.

Applicant's Signature: Jeff Miller Sr.
Email Address: Jeff Sr 2 Miller Contracting Md. com
Title/Company: Partner

Print Name: Jeff Miller Sr.
Date: 5/25/17

Checks Payable to: DIRECTOR OF FINANCE OF HOWARD COUNTY

PLEASE WRITE NEATLY & LEGIBLY

-FOR OFFICE USE ONLY-

AGENCY	DATE	SIGNATURE OF APPROVAL
State Highways		
Building Officials		
PSZA (Zoning)		
PSZA (Engineering)		
Health	<u>5/25/17</u>	<u>R. B. ...</u>

Is Sediment Control approval required for issuance? ☐ Yes ☐ No
☐ CONTINGENCY CONSTRUCTION START

DPZ SETBACK INFORMATION
Front:
Rear:
Side:
Side St.:
All minimum setbacks met? <input type="checkbox"/> Yes <input type="checkbox"/> No
Is Entrance Permit Required? <input type="checkbox"/> Yes <input type="checkbox"/> No
Historic District? <input type="checkbox"/> Yes <input type="checkbox"/> No
Lot Coverage for New Town Zone:
SDP/Red-line approval date:

Filing Fee	\$ <u>25.00</u>
Permit Fee	\$
Tech Fee	\$
Excise Tax	\$
PSFS	\$
Guaranty Fund	\$
Add'l per Fee	\$
Total Fees	\$
Sub- Total Paid	\$
Balance Due	\$
Check	#

Distribution of Copies: White: Building Officials

Green: PSZA,Zoning

Yellow: PSZA,Engineering

Pink: Health

Gold: SHA

MALIK RESIDENCE
3886 WHITEBROOK LN.
ELLICOTT CITY, MD.

APPROVED

WALKTHRU BUILDING PERMIT

BP#

A#

APR 2017

DATE: 5/25/2017

SECTION "A"

DESC OF WORK:

In-Fill

approved as illustrated
Not a conditioned space

New Windows to Match Existing TYP (3 Locations)

EX.

EX.

EX.

EX.

2'-0"

EXISTING
SLAB & CEILING
FRAMING TO REMAIN

NEW WALL -
INFILL

28'-0 1/2"

PR
30 X 6'-8 DOORS
W/ SIDELIGHTS

COVERED PATIO
FLAT STONE

PR
30 X 6'-8 DOOR
W/ SIDELIGHTS
6'-4 1/2"

1/4"

6'-4"

7'-8"

7'-8"

2'-11 3/4"

EXISTING DOOR & WINDOWS TO REMAIN (TYP)

CXW16

CXW16

CXW16

CXW16

6068 S.G.D.

0 1/4"

4"

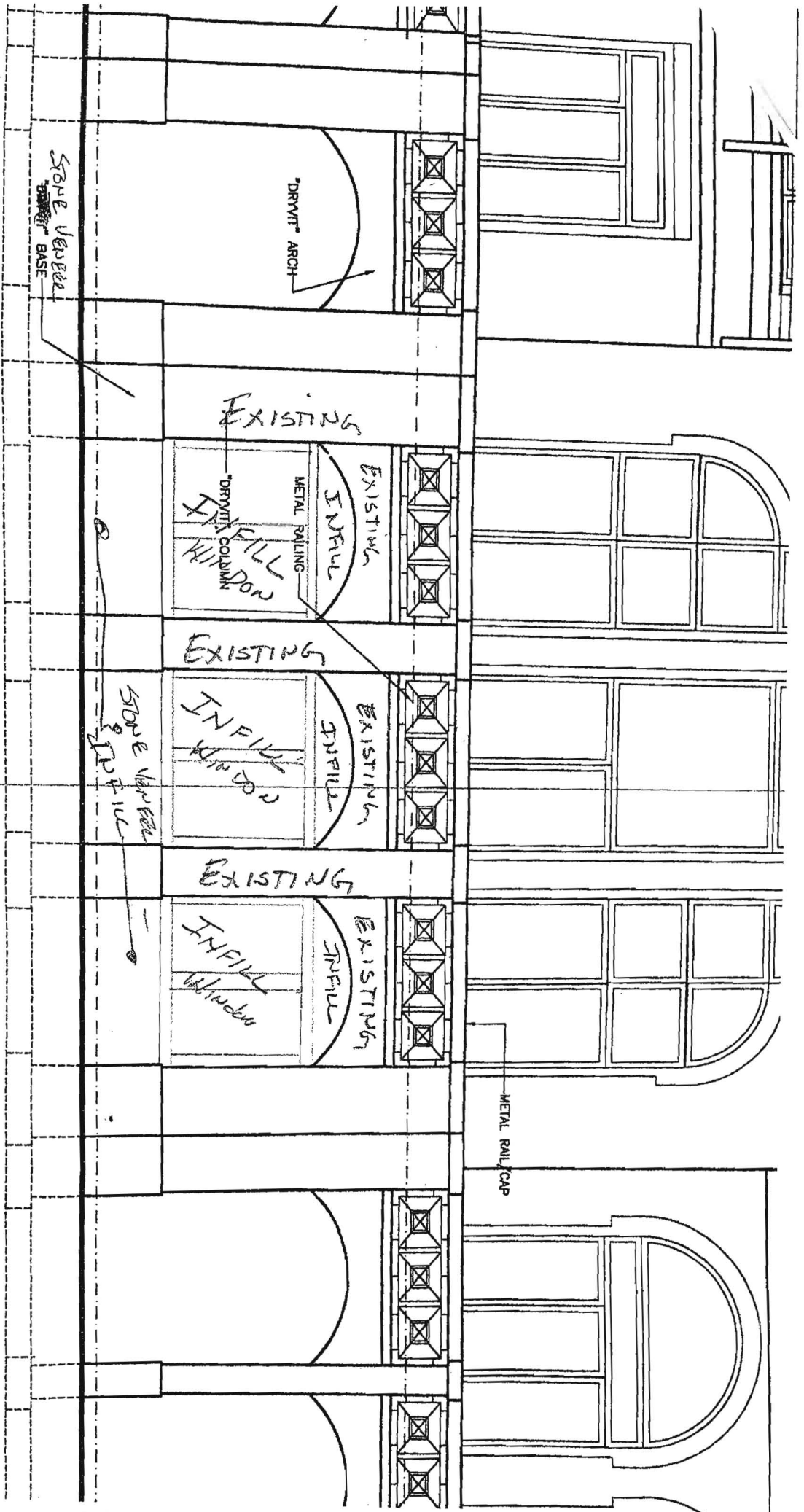

OK 12/5/17

REAR ELEV
SCALE: 1/4" = 1'-0"