

Bureau of Environmental Health

8930 Stanford Blvd, Columbia, MD 21045  
Main: 410-313-2640 | Fax: 410-313-2648  
TDD 410-313-2323 | Toll Free 1-866-313-6300  
[www.hchealth.org](http://www.hchealth.org)

Maura J. Rossman, M.D., Health Officer

**MEMORANDUM**

**TO:** J. Michael Bennett  
*Sent via email to [j.bennett@dignitymemorial.com](mailto:j.bennett@dignitymemorial.com) on 6/20/17*

**FROM:** Sarah Collins, L.E.H.S. SEC  
Howard County Health Department  
Well and Septic Program

**DATE:** June 20, 2017

**RE:** **7250 Washington Blvd.**  
Elkridge, MD 21075  
Map 37, Grid 23, Parcel 179  
Demolition of existing structure on property

**This is to advise that the Howard County Health Department recommends issuance of the demolition permit for the above referenced property.**

The property was connected to public water. The account has been closed and the connection will be capped off during demolition. No wells were found on the property.

The property had an old septic system. The septic tank was located and excavated by Fyock Septic on 6/9/17. The tank was empty and did not require pumping. Documentation was submitted to the Health Department showing the septic tank abandonment.

Future buildings on the property will be served by public water and sewer per Howard County regulations.

*IF ANY ADDITIONAL WELL OR SEPTIC COMPONENTS ARE FOUND DURING SITE WORK, PLEASE NOTIFY THE HOWARD COUNTY HEALTH DEPARTMENT IMMEDIATELY.*

*Cc: File*

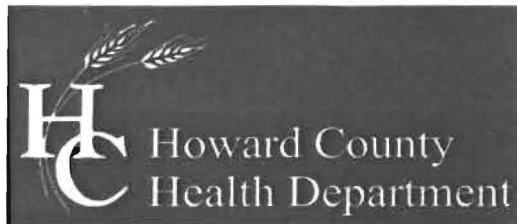

Bureau of Environmental Health  
7178 Columbia Gateway Drive, Columbia, MD 21046-2147  
Main: 410-313-2640 | Fax: 410-313-2648  
TDD 410-313-2323 | Toll Free 1-866-313-6300  
www.hchealth.org  
Facebook: www.facebook.com/hocohealth  
Twitter: HowardCoHealthDep

Maura J. Rossman, M.D., Health Officer

## DEMOLITION REQUEST FORM

(Please fill in all blanks)

### Information of Property to be Demolished:

MEADOWRIDGE MEMORIAL PARK  
Current Owner's Name

7250 WASHINGTON BLVD.  
Property Address

Subdivision (if applicable)

Lot #

All Prior Owners' Names (if requested or known)

37  
Tax Map

179  
Parcel #

Tax ID #

BUILDING CONDEMNED / UNSAFE FOR USE  
Purpose/Reason for Demolition

UNKNOWN AT THIS TIME

Future plans of property after demo (i.e. subdivision, parking lot, re-build new house, etc...)

If a subdivision, SDP# \_\_\_\_\_ Has the structure(s) been deemed unsafe by DILP ☐ YES ☒ NO

### UTILITY RECORDS:

Property currently connected to public water ☐ YES ☒ NO - DISCONNECTED

Property currently connected to public sewer ☐ YES ☒ NO

Does the property currently have any wells and/or septic systems ☐ YES ☒ NO

→ Explain: NO WELL

SEPTIC TANK REMOVED 6/9/17 (PICTURES ATTACHED)

\*Note: Any wells and/or septic systems that are to remain may require an approved percolation certification plan under *Howard County Code Sec. 3.805*

\*Note: Any septic systems that are to be abandoned must be done by a septic contractor with documentation of the process.

\*Note: All abandoned wells are to be sealed by a well driller licensed by the Maryland State Board of Well Drillers *COMAR Sec 26.04.04.11 Abandonment Standards D (3)*

### COMMENTS:

J. MICHAEL BENNETT

Applicant's Name (please print)

443-845-3045

Applicant's Phone #

j.bennett@dignitymemorial.com

Applicant's Email

410-796-0463

Applicant's Fax #

[Signature]

Applicant's Signature

6/19/17

Date

# MEADOWRIDGE MEMORIAL PARK

Meadowridge Memorial Park

7250 Washington Blvd.

Elkridge MD 21075

Septic located by Fyock Septic, 13665 Triadelphia Rd. Glenelg, MD 21737.

Building has not been occupied for more than 14 years. Tank is empty.

Tank is comprised of reinforced poured in place concrete with brick sides.

June 9<sup>th</sup>, 2017 excavation of tank begins by both hand shoveling and use of backhoe.

Tank construction materials are removed from ground for discard.

Site is backfilled with clean fill.

Site is top-dressed and seeded.

9 photographs document process, attached.

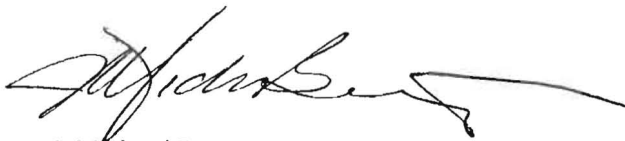

J. Michael Bennett

General Manager

Meadowridge Memorial Park



5/17/87  
BY CAME WATER

ORIGINAL PART OF HOUSE

NEW ADDITION TO HOUSE

N  
E  
+  
S  
W

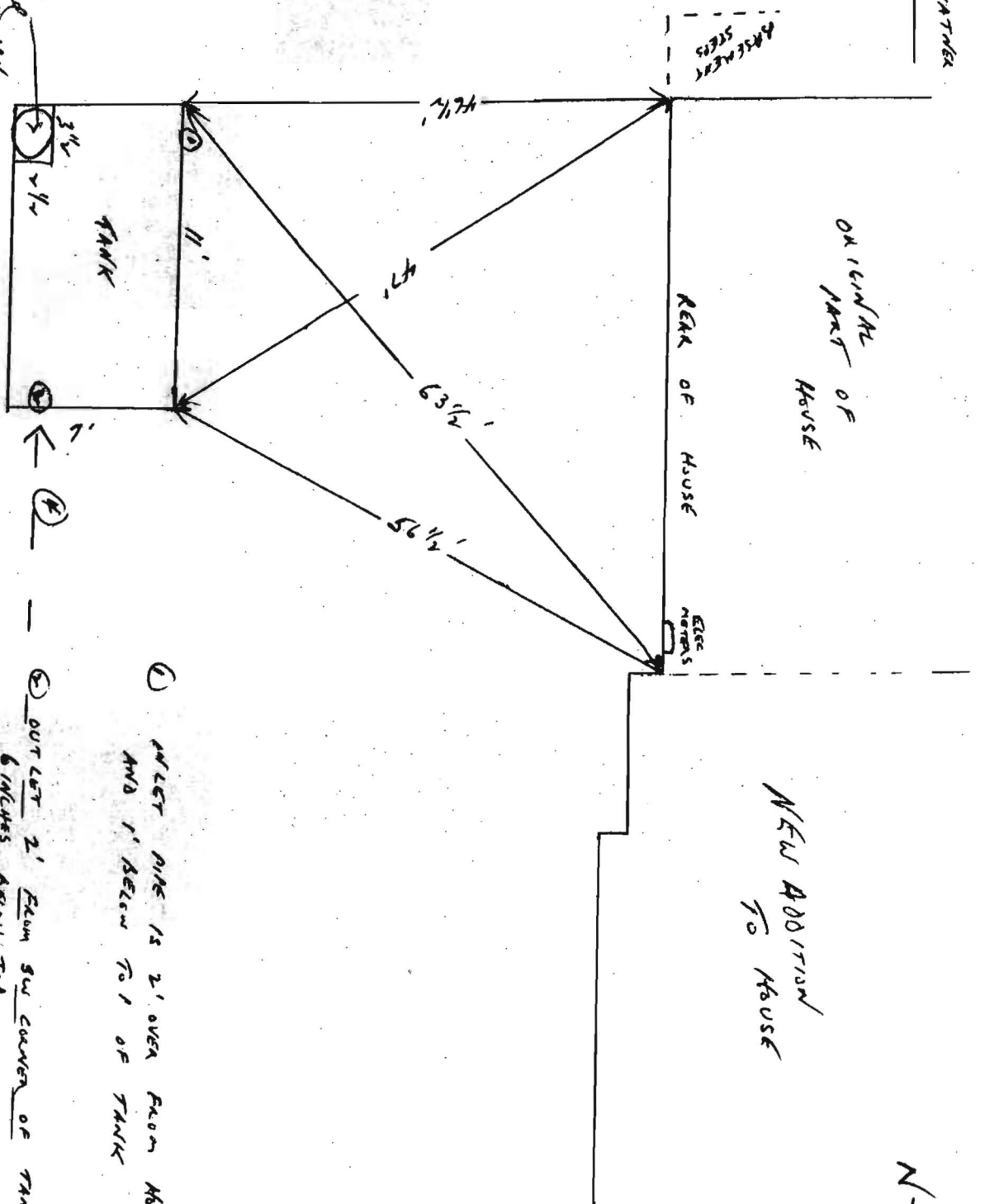

Round pipe & cemented in place of drain as shown in plan from drain

SHOCK FLOCK PUMPED OUT 2000 GAL. OUT OF TANK 5/16/84

TILE IN DRAIN FIELD WAS 25% FULL OF SLUDGE ON BOTTOM SIDE

TANK INSIDE IS 5'X5'X5'

GROUND LEVEL TO TOP OF TANK IS 2 1/4'

① SELECT PIPE IS 2' OVER FROM HOUSE SIDE AND 1' BELOW TOP OF TANK

② OUTLET 2' FROM SW CORNER OF TANK AND 6 INCHES BELOW TOP

③ APPENDIX OF SPRINGHEAD AT END OF DRAIN FIELD ON DOWNHILL SIDE OF HOUSE

86' FROM END OF TANK

④ HOLE WAS DUG 11' FROM TANK AND PORTION OF DRAIN FIELD TILE EXPOSED



