



# Building Permit Application

Howard County Maryland  
Department of Inspections, Licenses and Permits  
3430 Court House Drive  
Permits: 410-313-2455  
www.howardcountymd.gov

Date Received: \_\_\_\_\_

Permit No.: \_\_\_\_\_

Building Address: 1760 FLORENCE ROAD  
 City: MT. AIRY State: MD Zip Code: 21771  
 Suite/Apt. #: \_\_\_\_\_ SDP/WP/BA #: \_\_\_\_\_  
 Census Tract: \_\_\_\_\_ Subdivision: MCKINGBIRD FCR  
 Section: \_\_\_\_\_ Area: \_\_\_\_\_ Lot: 2  
 Tax Map: 6 Parcel: 151 Grid: \_\_\_\_\_  
 Zoning: \_\_\_\_\_ Map Coordinates: \_\_\_\_\_ Lot Size: 3+ ACRES

Existing Use: \_\_\_\_\_  
 Proposed Use: \_\_\_\_\_  
 Estimated Construction Cost: \$ 13,000.00  
 Description of Work: 14' x 24' - 10' 6" POST FRAME  
BUILDING. VINYL SIDING, SHINGLE ROOF,  
CONCRETE FLOOR, GARAGE DOOR, WINDOWS  
 Occupant/Tenant Name: \_\_\_\_\_  
 Was tenant space previously occupied? ☐ Yes ☐ No  
 Contact Name: \_\_\_\_\_  
 Address: \_\_\_\_\_  
 City: \_\_\_\_\_ State: \_\_\_\_\_ Zip Code: \_\_\_\_\_  
 Phone: \_\_\_\_\_ Fax: \_\_\_\_\_  
 Email: \_\_\_\_\_

Commercial Building Characteristics	Residential Building Characteristics
Height: <u>13' 6"</u>	<input type="checkbox"/> SF Dwelling <input type="checkbox"/> SF Townhouse
No. of stories: <u>1</u>	Depth Width
Gross area, sq. ft./floor: <u>336</u>	1 <sup>st</sup> floor:
Area of construction (sq. ft.): <u>400</u>	2 <sup>nd</sup> floor:
Use group:	Basement:
Construction type:	<input type="checkbox"/> Finished Basement
<input type="checkbox"/> Reinforced Concrete	<input type="checkbox"/> Unfinished Basement
<input type="checkbox"/> Structural Steel	<input type="checkbox"/> Crawl Space
<input type="checkbox"/> Masonry	<input type="checkbox"/> Slab on Grade
<input checked="" type="checkbox"/> Wood Frame	No. of Bedrooms:
<input type="checkbox"/> State Certified Modular	Multi-family Dwelling
	No. of efficiency units:
	No. of 1 BR units:
	No. of 2 BR units:
	No. of 3 BR units:
	Other Structure:
	Dimensions:
> Roadside Tree Project Permit	Footings:
<input type="checkbox"/> Yes <input type="checkbox"/> No	Roof:
Roadside Tree Project Permit #	<input type="checkbox"/> State Certified Modular
	<input type="checkbox"/> Manufactured Home

Property Owner's Name: JOHN SADOWSKI  
 Address: 1760 FLORENCE RD  
 City: MT. AIRY State: MD Zip Code: 21771  
 Phone: 443-415-3543 Fax: \_\_\_\_\_  
 Email: \_\_\_\_\_

Applicant's Name & Mailing Address, (if other than stated herein)  
 Applicant's Name: DARREN HOLTZOPF  
 Address: 15 CHAPEL RD  
 City: GETTYSBURG State: PA Zip Code: 17325  
 Phone: 443-271-1130 Fax: 717-334-5232  
 Email: DARREN@DEHCONSTRUCTIONINC.COM

Contractor Company: DEH CONSTRUCTION INC.  
 Contact Person: DARREN HOLTZOPF  
 Address: 15 CHAPEL RD  
 City: GETTYSBURG State: PA Zip Code: 17325  
 License No.: MAHC 129585  
 Phone: 443-271-1130 Fax: 717-334-5232  
 Email: DARREN@DEHCONSTRUCTIONINC.COM

Engineer/Architect Company: \_\_\_\_\_  
 Responsible Design Prof.: \_\_\_\_\_  
 Address: \_\_\_\_\_  
 City: \_\_\_\_\_ State: \_\_\_\_\_ Zip Code: \_\_\_\_\_  
 Phone: \_\_\_\_\_ Fax: \_\_\_\_\_  
 Email: \_\_\_\_\_

Utilities
Electric: <input type="checkbox"/> Yes <input checked="" type="checkbox"/> No
Gas: <input type="checkbox"/> Yes <input checked="" type="checkbox"/> No
Water Supply
<input type="checkbox"/> Public
<input checked="" type="checkbox"/> Private
Sewage Disposal
<input type="checkbox"/> Public
<input checked="" type="checkbox"/> Private
Heating System
<input type="checkbox"/> Electric <input type="checkbox"/> Oil
<input type="checkbox"/> Natural Gas <input type="checkbox"/> Propane Gas
<input checked="" type="checkbox"/> Other: <u>H/A</u>
Sprinkler System:
<input type="checkbox"/> Yes <input checked="" type="checkbox"/> No
Grading Permit Number:
Building Shell Permit Number:

THE UNDERSIGNED HEREBY CERTIFIES AND AGREES AS FOLLOWS: (1) THAT HE/SHE IS AUTHORIZED TO MAKE THIS APPLICATION; (2) THAT THE INFORMATION IS CORRECT; (3) THAT HE/SHE WILL COMPLY WITH ALL REGULATIONS OF HOWARD COUNTY WHICH ARE APPLICABLE THERETO; (4) THAT HE/SHE WILL PERFORM NO WORK ON THE ABOVE REFERENCED PROPERTY NOT SPECIFICALLY DESCRIBED IN THIS APPLICATION; (5) THAT HE/SHE GRANTS COUNTY OFFICIALS THE RIGHT TO ENTER ONTO THIS PROPERTY FOR THE PURPOSE OF INSPECTING THE WORK PERMITTED AND POSTING NOTICES.

Applicant's Signature: DARREN E. HOLTZOPF Print Name: DARREN E. HOLTZOPF  
 Email Address: DARREN@DEHCONSTRUCTIONINC.COM Date: 8-24-17  
 Title/Company: PRESIDENT

Checks Payable to: DIRECTOR OF FINANCE OF HOWARD COUNTY  
 \*\*PLEASE WRITE NEATLY & LEGIBLY\*\*  
 -FOR OFFICE USE ONLY-

AGENCY	DATE	SIGNATURE OF APPROVAL
State Highways		
Building Officials		
PSZA (Zoning)		
PSZA (Engineering)		
Health		

Is Sediment Control approval required for issuance? ☐ Yes ☐ No  
☐ CONTINGENCY CONSTRUCTION START

DPZ SETBACK INFORMATION

Front: \_\_\_\_\_  
 Rear: \_\_\_\_\_  
 Side: \_\_\_\_\_  
 Side St.: \_\_\_\_\_  
 All minimum setbacks met? ☐ Yes ☐ No  
 Is Entrance Permit Required? ☐ Yes ☐ No  
 Historic District? ☐ Yes ☐ No  
 Lot Coverage for New Town Zone: \_\_\_\_\_  
 SDP/Red-line approval date: \_\_\_\_\_

Filing Fee	\$
Permit Fee	\$
Tech Fee	\$
Excise Tax	\$
PSFS	\$
Guaranty Fund	\$
Add'l per Fee	\$
Total Fees	\$
Sub- Total Paid	\$
Balance Due	\$
Check	#

Distribution of Copies: White: Building Officials Green: PSZA, Zoning Yellow: PSZA, Engineering Pink: Health Gold: SHA

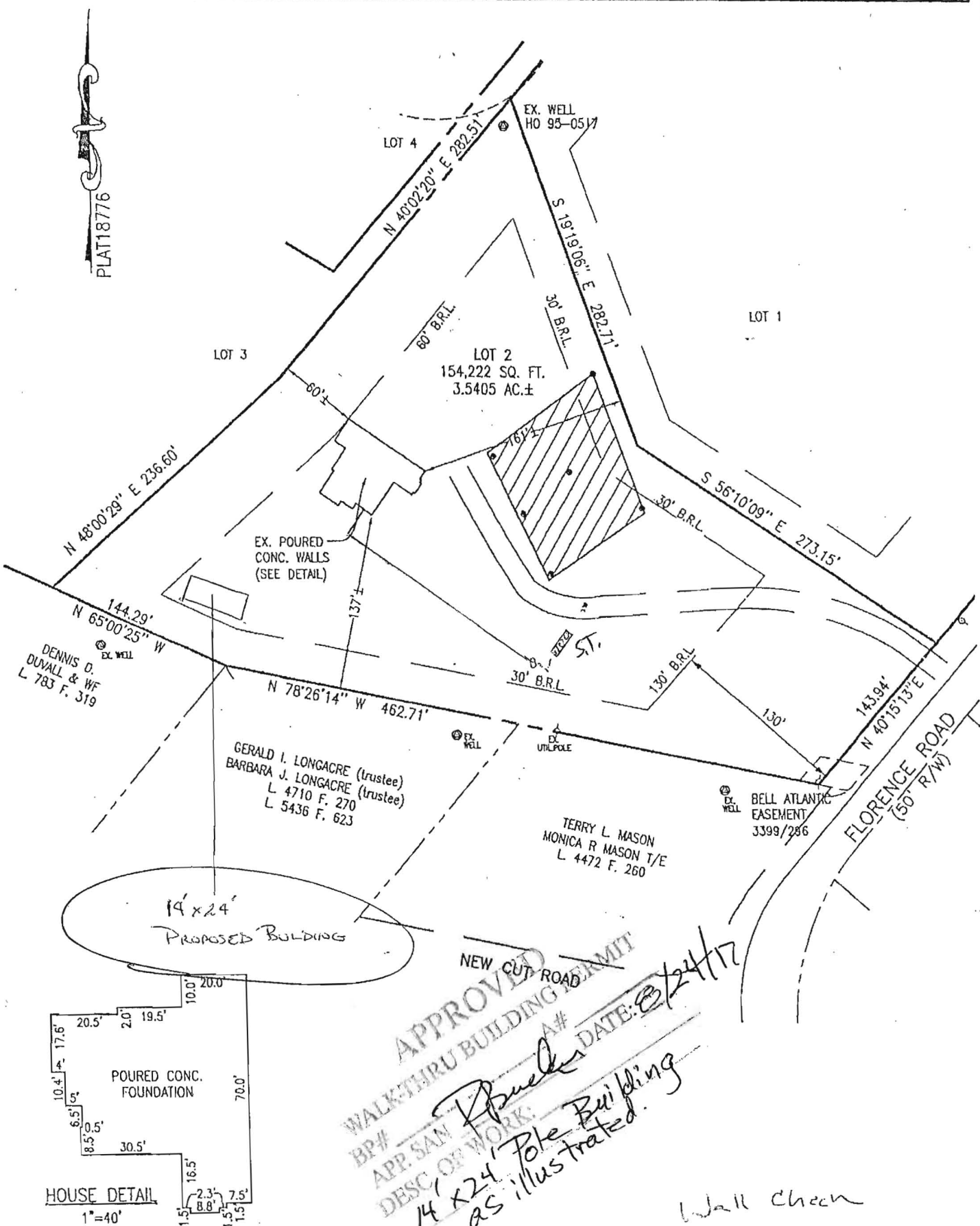

**PROFESSIONAL CERTIFICATION**

I hereby certify that this document was prepared by me or under my responsible charge and that I am a duly licensed Professional Land Surveyor under the laws of the State of Maryland, License No. 21097, Expiration Date 7/26/17, in accordance with COMAR 09.13.06.12.

For VanMar Associates, Inc.  
 Thomas L. Frazier, Jr.  
 Date 4/14/16  
 PROFESSIONAL LAND SURVEYOR No. 21097

- NOTES:  
 1) FOOTINGS & FOUNDATION ARE IN PLACE AS SHOWN.  
 2) BUILDING TIES ARE ±0.5' UNLESS OTHERWISE NOTED.

WALL CHECK DRAWING  
 LOT 2  
 MOCKINGBIRD FOREST  
 PLAT NO. 18776  
 SITUATED ON FLORENCE ROAD  
 FOURTH ELECTION DISTRICT  
 HOWARD COUNTY, MARYLAND  
 SCALE: 1"=100' DECEMBER 2016

Wall Check  
 OK  
 TLF 2/28/17

I CERTIFY THIS PLAT TO BE CORRECT; IT IS THE RESULT OF AN ACTUAL FIELD SURVEY, BASED ON DATA FOUND AMONG THE LAND RECORDS OF HOWARD COUNTY, MARYLAND, AS REFERENCED HEREON.

REFERENCE	JOB NO.
PLAT 18776	B6-5573

**VANMAR ASSOCIATES, INC.**  
 Engineers Surveyors Planners  
 310 South Main Street Mount Airy, Maryland 21771  
 (301) 829-2890 (301) 831-5015 (410) 549-2751  
 Fax (301) 831-5603 ©Copyright, Latest Date Shown