



APPLICATION

FOR PERCOLATION TESTING AND SITE EVALUATION

TEST DATE(S) _____ TEST TIME _____ Q/P 535970

AGENCY REVIEW: _____ DATE 09/08/2011

DO NOT WRITE ABOVE THIS LINE

I HEREBY APPLY FOR THE NECESSARY TESTING/EVALUATION PRIOR TO ISSUANCE OF SEWAGE DISPOSAL SYSTEM PERMIT(S) TO:

CHECK AS NEEDED:

- ☐ CONSTRUCT NEW SEPTIC SYSTEM(S)
☒ REPAIR/ADD TO AN EXISTING SEPTIC SYSTEM
☐ REPLACE AN EXISTING SEPTIC SYSTEM

CHECK ONE:

- ☐ CREATE NEW LOT(S)
☒ BUILD ON AN EXISTING LOT IN A SUBDIVISION
☐ BUILD ON AN EXISTING PARCEL OF RECORD

CHECK AS NEEDED:

- ☐ NEW STRUCTURE(S)
☒ ADDITION TO AN EXISTING STRUCTURE
☐ REPLACE AN EXISTING STRUCTURE

IS THE PROPERTY WITHIN 2500' OF ANY RESERVOIR?

- ☐ YES
☒ NO

THE TYPE OF STRUCTURE IS:

- ☒ RESIDENTIAL WITH 10 PROPOSED BEDROOMS IN THE COMPLETED STRUCTURE (NOTE UNKNOWN IF APPROPRIATE)
☐ COMMERCIAL (PROVIDE DETAIL OF NUMBERS AND TYPES OF EMPLOYEES/ CUSTOMERS ON ACCOMPANYING PLAN)
☐ INSTITUTIONAL/GOVERNMENT (PROVIDE DETAIL OF NUMBERS AND TYPES OF EMPLOYEES/USERS ON ACCOMPANYING PLAN)

PROPERTY OWNER(S) Dr. Suhaila M.A. Hassan & Dr. Syed M.A. Hassan

DAYTIME PHONE 410-493-6969 CELL _____ FAX _____

MAILING ADDRESS 13331 Triadelphia Mill Rd Clarksville MD 21029
STREET CITY/TOWN STATE ZIP

APPLICANT Wes Westcott (White Wave Builders)

DAYTIME PHONE 443-250-7042 CELL _____ FAX _____

MAILING ADDRESS 2304 Bellow Ct. Crofton MD 21114
STREET CITY/TOWN STATE ZIP

APPLICANT'S ROLE: DEVELOPER BUILDER BUYER RELATIVE/FRIEND REALTOR CONSULTANT

PROPERTY LOCATION
SUBDIVISION/PROPERTY NAME Foxhall Villas LOT NO. 3

PROPERTY ADDRESS 13331 Triadelphia Mill Rd Clarksville
STREET TOWN/POST OFFICE

TAX MAP PAGE(S) 34 GRID 3 PARCEL(S) 395 PROPOSED LOT SIZE 3 ac & 81st

AS APPLICANT, I UNDERSTAND THE FOLLOWING: THE SYSTEM INSTALLED SUBSEQUENT TO THIS APPLICATION IS ACCEPTABLE ONLY UNTIL PUBLIC SEWERAGE IS AVAILABLE. THIS APPLICATION IS COMPLETE WHEN ALL APPLICABLE FEES AND A SUITABLE SITE PLAN HAVE BEEN RECEIVED. I ACCEPT THE RESPONSIBILITY FOR COMPLIANCE WITH ALL M.O.S.H.A. AND

"MISS UTILITY" REQUIREMENTS. APPROVAL IS BASED UPON SATISFACTORY REVIEW OF A PERC CERTIFICATION PLAN.

TEST RESULTS WILL BE MAILED TO APPLICANT.

SIGNATURE OF APPLICANT

RECEIVED

HOWARD COUNTY HEALTH DEPARTMENT, BUREAU OF ENVIRONMENTAL HEALTH, WELL AND SEPTIC PROGRAM
1718 COLUMBIA GATEWAY DRIVE COLUMBIA, MARYLAND 21046 (410) 313-2640 FAX (410) 313-2641
TDD (410) 313-2323 TOLL FREE 1-877-4MD-DHME

A/P _____

DATE	TEST #	DEPTH	START	BREAK 1" DROP	STOP 2" DROP	TIME OF 2ND INCH	P/F/H

REMARKS _____

SANITARIAN _____ BACKHOE _____ OTHERS _____

TEST HOLES USED IN SDA _____ AVG. PERC TIME _____ SQ. FT/BR _____

TRENCH WIDTH _____ INLET DEPTH _____ MAX. BOT DEPTH _____ EFFECTIVE S/W _____

AP

NOT TO SCALE

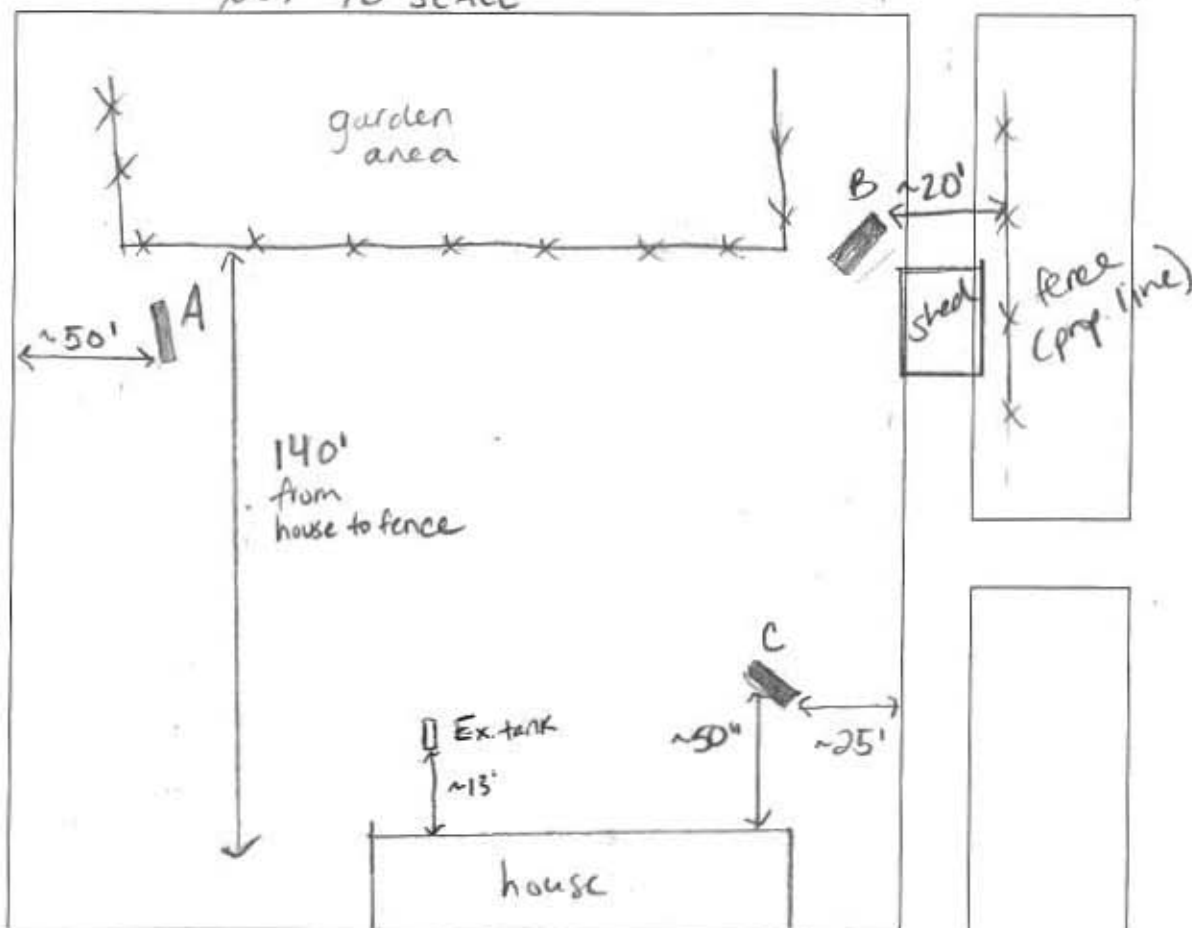

DATE	TEST #	DEPTH	START	BREAK 1" DROP	STOP 2" DROP	TIME OF 2ND INCH	P/F/H
9-21-11	A	5.5' / 13'	8:53	9:13	9:41	28	P
	B	6' / 12'	9:10	9:13	9:18	5	P
	C	6' / 12'	9:33	9:35	9:39	4	P
1/3/12	(X)	visual	OK				P
				(100)			

REMARKS

SANITARIAN HS BACKHOE Kenny OTHERS owner, WesTEST HOLES USED IN SDA 3 AVG. PERC TIME SQ. FT/BR TRENCH WIDTH 2' INLET DEPTH 3' MAX. BOT DEPTH 8' EFFECTIVE SW 3'

[A]

brn ch l

red brn
Sch Hsblred brn
Sch 2msbl

ferrumica

red brn
Sch Sapliteyellow brn
fsl Saplite

many mica

brn fsl

[B]

red brn
Sch 1msblred brn
Sch fsl

mica 1msbl

red brn
fsl Saplite

iridescent

coarse
red/pink
fsl

[C]

brn l

red brn
Sch 1msblred brn
Schred brn
fsl

Saplite

orig red
brn fsl

Saplite w/ Mn

(X)
same
as
(A)

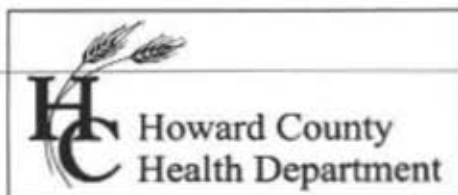

Bureau of Environmental Health
7178 Gateway Drive Columbia, MD 21046
(410) 313-2640 Fax (410) 313-2648
TDD (410) 313-2323 Toll Free 1-866-313-6300
website: www.hchealth.org

Peter L. Beilenson, M.D., M.P.H., Health Officer

Date: September 23rd, 2011

To: Wes Westcott
White Wave Builders

From: Heidi Scott, R.S.
Development Coordination Section
Well & Septic Program

RE: PERCOLATION TEST RESULTS
13331 Triadelphia Road

Percolation tests were conducted at the above referenced property on Sept. 20th 2011. A total of three test holes were dug. Results indicate satisfactory soil conditions and perc rates for conventional onsite wastewater disposal. Adequate reserve area was identified to accommodate the number of additional bedrooms in the proposed addition.

Field data collected is shown on the Test Data Worksheets enclosed with this letter. Recommended Inlet and Trench Bottom depths, and Usable Sidewall all are based on observed soil properties and characteristics at respective test locations as well as the particular soils materials tested. The values for the drainfield parameters will be established during the Percolation Certification Plan process, and then maintained in the Health Department file for the subject property.

The septic system must be upgraded prior to building permit approval. Additional field review of well or septic system conditions may be required at any time during this process. Further review of this project is contingent upon submission of a Percolation Certification Plan. If you have any questions regarding this evaluation or requirements for the plan please contact me at (410) 313-6287.

HS
Cc:
File



HOWARD COUNTY HEALTH DEPARTMENT

35970

Westcott Holdings, Inc.

DATE

09/08/2011

AS

Received
From

DBA Whitepine Builders

PHONE # 443-283-3901

7500 Main Street Sykesville, MD 21784-7306

For

PERC Application -

13331 Truadelphia Mill Rd

☐ CASH

☒ CHECK

NO.

2496

five hundred one & 11/100

Dollars

\$

500 | 00

Received By

Ardenae Mitchell

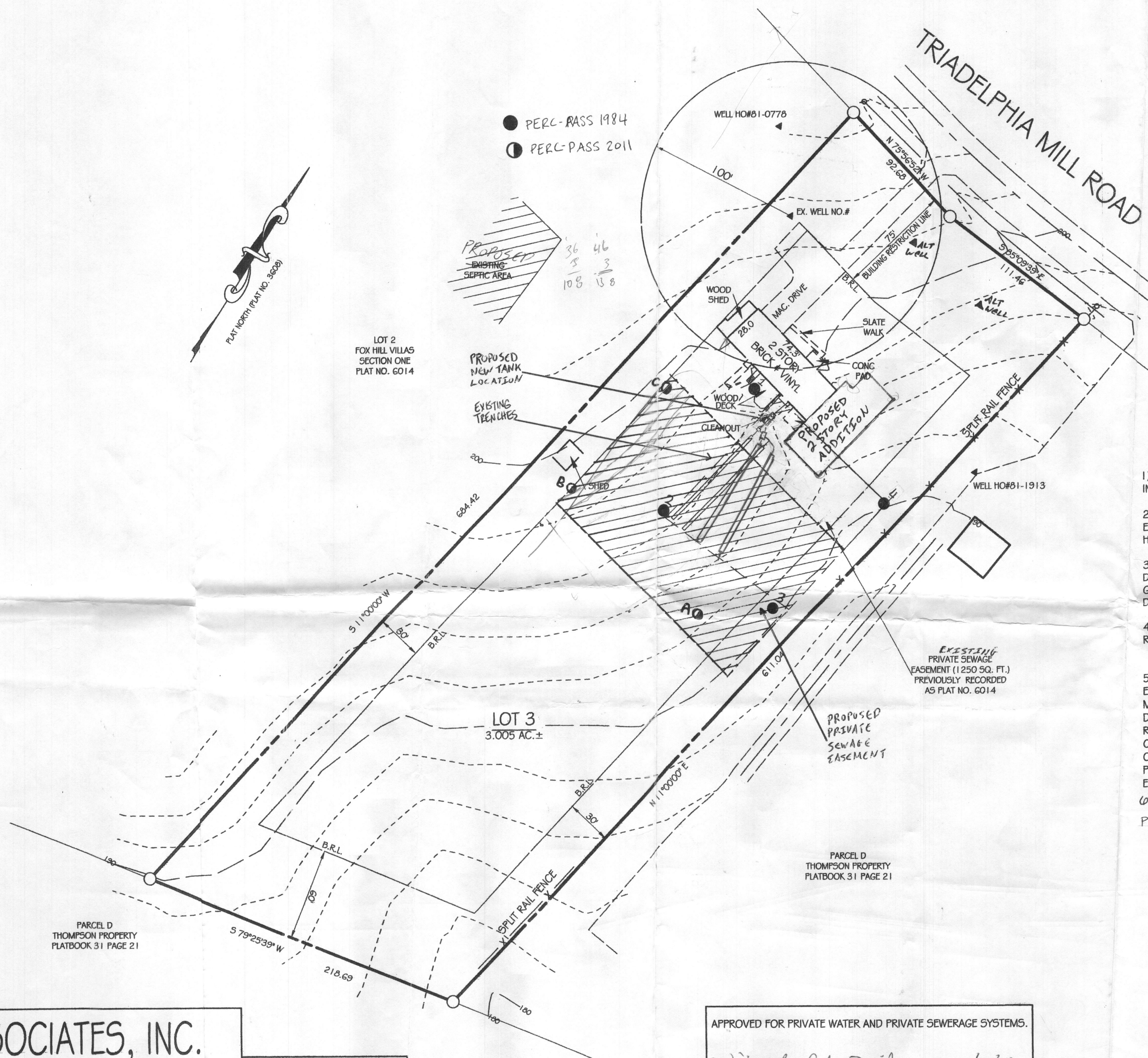

6) THE SEPTIC SYSTEM SHALL BE UPGRADED PRIOR TO BUILDING PERMIT APPROVAL.

TAX MAP 34 GRID 3 PARCEL 395