



Building Permit Application
Howard County Maryland
Department of Inspections, Licenses and Permits
3430 Court House Drive
Permits: 410-313-2455
www.howardcountymd.gov

Date Received: _____

Permit No.: _____

Building Address: 15255 SWEETBAY ST
City: WOODBINE State: MD Zip Code: 21797
Suite/Apt. # _____ SDP/WP/BA #: _____
Census Tract: _____ Subdivision: BELLE HAVEN EST.
Section: _____ Area: _____ Lot: 35
Tax Map: _____ Parcel: _____ Grid: _____
Zoning: _____ Map Coordinates: _____ Lot Size: _____
Existing Use: SFD
Proposed Use: SFD W/DECK & PORCH/WITH STEPS
Estimated Construction Cost: \$ 50,000.00
Description of Work: BUILD APPROX. 18'x 45' IRREGULAR SHAPE DECK
WITH 14'x19' SCREENED IN PORCH AND STEPS TO GRADE
Occupant or Tenant: _____
Was tenant space previously occupied? ☐ Yes ☐ No
Contact Name: _____
Address: _____
City: _____ State: _____ Zip Code: _____
Phone: _____ Fax: _____
Email: _____

Commercial Building Characteristics	Residential Building Characteristics
Height:	<input checked="" type="checkbox"/> SF Dwelling <input type="checkbox"/> SF Townhouse
No. of stories:	Depth Width
Gross area, sq. ft./floor:	1 st floor:
	2 nd floor:
Area of construction (sq. ft.):	Basement:
	<input type="checkbox"/> Finished Basement
Use group:	<input type="checkbox"/> Unfinished Basement
	<input type="checkbox"/> Crawl Space
Construction type:	<input type="checkbox"/> Slab on Grade
<input type="checkbox"/> Reinforced Concrete	No. of Bedrooms:
<input type="checkbox"/> Structural Steel	Multi-family Dwelling
<input type="checkbox"/> Masonry	No. of efficiency units:
<input type="checkbox"/> Wood Frame	No. of 1 BR units:
<input type="checkbox"/> State Certified Modular	No. of 2 BR units:
	No. of 3 BR units:
	Other Structure: DECK & PORCH
	Dimensions: 18'x45' DECK/14'x19' PORCH
➤ Roadside Tree Project Permit	Footings: CONCRETE
<input type="checkbox"/> Yes <input checked="" type="checkbox"/> No	Roof: RAFTERS
Roadside Tree Project Permit #	<input type="checkbox"/> State Certified Modular
	<input type="checkbox"/> Manufactured Home

Property Owner's Name: STEVEN & ERIN KERBER
Address: 15255 SWEETBAY ST
City: WOODBINE State: MD Zip Code: 21797
Phone: 847-224-4274 Fax: _____
Email: KERB241GB@AOL.COM

Applicant's Name & Mailing Address, (If other than stated herein)
Applicant's Name: _____
Address: _____
City: _____ State: _____ Zip Code: _____
Phone: _____ Fax: _____
Email: _____

Contractor Company: PROBUILT CONSTRUCTION, INC.
Contact Person: ED PACYLOWSKI
Address: 13330 CLARKSVILLE PIKE
City: HIGHLAND State: MD Zip Code: 20777
License No.: MHIC 20247
Phone: 301-854-0821 Fax: _____
Email: CHRISTINA@PROBUILTCONSTRUCTION.COM

Engineer/Architect Company: _____
Responsible Design Prof.: _____
Address: _____
City: _____ State: _____ Zip Code: _____
Phone: _____ Fax: _____
Email: _____

Utilities
Water Supply
<input type="checkbox"/> Public
<input checked="" type="checkbox"/> Private
Sewage Disposal
<input type="checkbox"/> Public
<input checked="" type="checkbox"/> Private
Electric: <input type="checkbox"/> Yes <input type="checkbox"/> No
Gas: <input type="checkbox"/> Yes <input type="checkbox"/> No
Heating System
<input type="checkbox"/> Electric <input type="checkbox"/> Oil
<input type="checkbox"/> Natural Gas <input type="checkbox"/> Propane Gas
<input type="checkbox"/> Other:
Sprinkler System:
<input type="checkbox"/> Yes <input type="checkbox"/> No
Grading Permit Number:
Building Shell Permit Number:

THE UNDERSIGNED HEREBY CERTIFIES AND AGREES AS FOLLOWS: (1) THAT HE/SHE IS AUTHORIZED TO MAKE THIS APPLICATION; (2) THAT THE INFORMATION IS CORRECT; (3) THAT HE/SHE WILL COMPLY WITH ALL REGULATIONS OF HOWARD COUNTY WHICH ARE APPLICABLE THERETO; (4) THAT HE/SHE WILL PERFORM NO WORK ON THE ABOVE REFERENCED PROPERTY NOT SPECIFICALLY DESCRIBED IN THIS APPLICATION; (5) THAT HE/SHE GRANTS COUNTY OFFICIALS THE RIGHT TO ENTER ONTO THIS PROPERTY FOR THE PURPOSE OF INSPECTING THE WORK PERMITTED AND POSTING NOTICES.

Applicant's Signature _____

CHRISTINA@PROBUILTCONSTRUCTION.COM
Email Address

OWNER
Title/Company

EDWARD PACYLOWSKI
Print Name

08-03-16
Date

Checks Payable to: DIRECTOR OF FINANCE OF HOWARD COUNTY

PLEASE WRITE NEATLY & LEGIBLY

-FOR OFFICE USE ONLY-

AGENCY	DATE	SIGNATURE OF APPROVAL
State Highways		
Building Officials		
PSZA (Zoning)		
PSZA (Engineering)		
Health		

Is Sediment Control approval required for issuance? ☐ Yes ☐ No
☐ CONTINGENCY CONSTRUCTION START

DPZ SETBACK INFORMATION
Front:
Rear:
Side:
Side St.:
All minimum setbacks met? <input type="checkbox"/> Yes <input type="checkbox"/> No
Is Entrance Permit Required? <input type="checkbox"/> Yes <input type="checkbox"/> No
Historic District? <input type="checkbox"/> Yes <input type="checkbox"/> No
Lot Coverage for New Town Zone:
SDP/Red-line approval date:

Filing Fee	\$
Permit Fee	\$
Tech Fee	\$
Excise Tax	\$
PSFS	\$
Guaranty Fund	\$
Add'l per Fee	\$
Total Fees	\$
Sub- Total Paid	\$
Balance Due	\$
Check	#

Distribution of Copies: White: Building Officials Green: PSZA,Zoning Yellow: PSZA,Engineering Pink: Health Gold: SHA

Revisions: Updated Form Building permits 2012.docx

CURVE TABLE

CURVE	RADIUS	LENGTH	DELTA	TAN	CHD. BRG.	CHD. DIST.
C-1	180.00'	44.29'	14°05'49"	22.26'	N17°34'46"E	44.18'
C-2	120.00'	34.57'	16°30'24"	17.41'	S73°37'32"E	34.45'
C-3	120.00'	80.86'	38°36'22"	42.03'	S62°34'33"E	79.34'

MARYLAND COORDINATE
SYSTEM NAD '83 (1991)

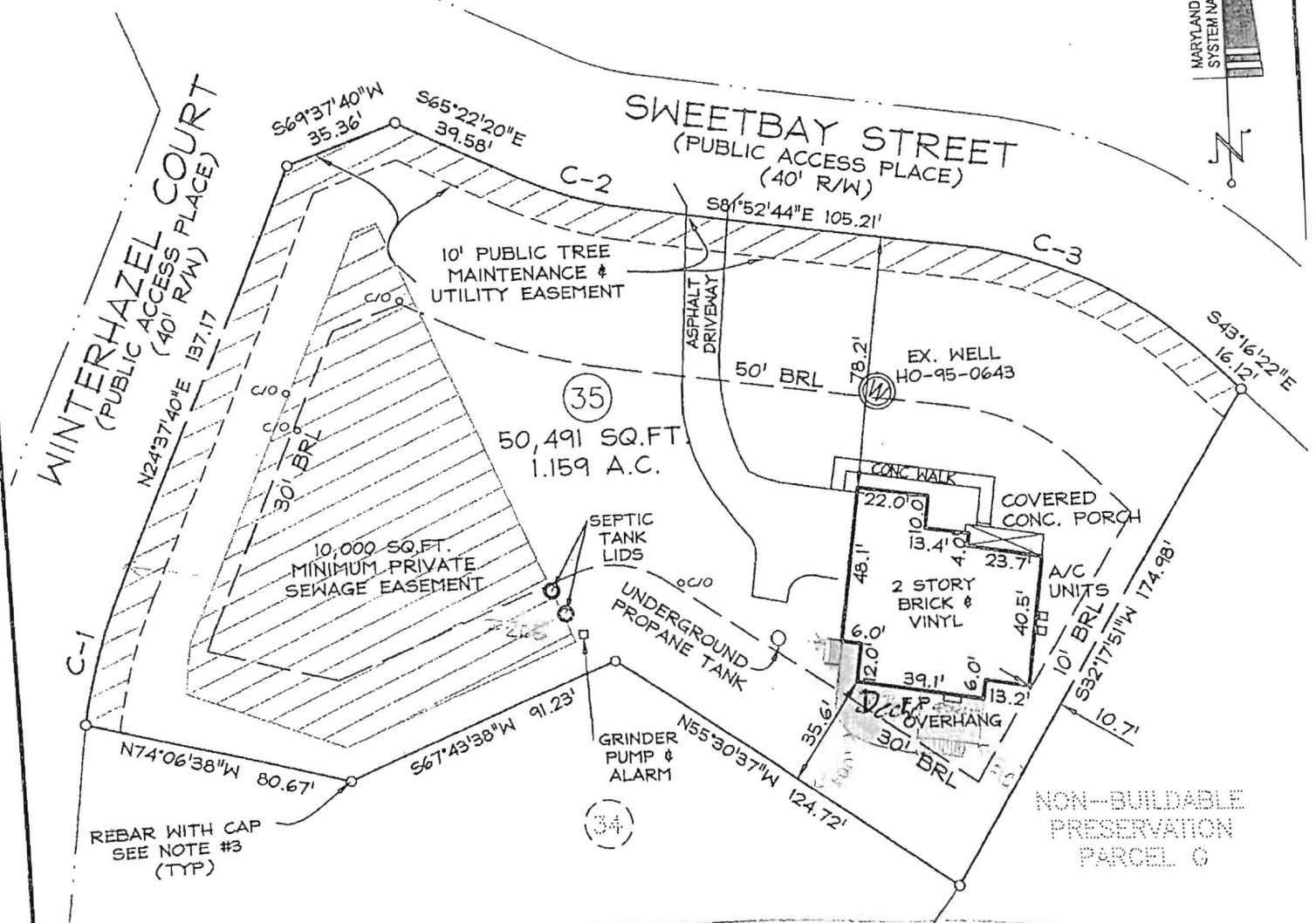

APPROVED

WALK-THRU BUILDING PERMIT

BP#

A#

APP. SAN

DATE: 8-3-16

DESC. OF WORK:

18 X 45 Deck
with screened porch
and steps to shade

1" = 50'

SCOPE OF WORK (PROJECT):

- 18' X 45' X 9' DECK
- 14' X 19' SCREENED IN PORCH
- STEPS TO PORCH

SURVEYOR'S CERTIFICATE

I HEREBY CERTIFY THAT I EITHER PERSONALLY PREPARED OR WAS IN RESPONSIBLE CHARGE OVER THE PREPARATION OF THIS DRAWING AND THE SURVEYING WORK REFLECTED IN IT, AND THAT IT IS IN COMPLIANCE WITH REQUIREMENTS SET FORTH IN REGULATION .12 OF CHAPTER 06, MINIMUM STANDARDS OF PRACTICE. I AM A DULY LICENSED PROPERTY LINE SURVEYOR UNDER THE LAWS OF THE STATE OF MARYLAND, LICENSE NO. 239, EXPIRATION DATE 7/6/16.