

9/15/66

PERMIT

SEWAGE DISPOSAL SYSTEM

P 12142

A 11782

MARYLAND STATE DEPARTMENT OF HEALTH

HOWARD COUNTY

ELLICOTT CITY

DISTRICT 3

INDEXED

DATE 8/31/66

Debra Corp. Owner - John E. Ruth Co. IS PERMITTED TO INSTALL ☒ ALTER

ADDRESS 400 Overbrook Rd., Baltimore 28, Md.

PHONE

A SEWAGE DISPOSAL-SYSTEM LOCATED AT

SUBDIVISION River Park Estates

ROAD River Rd.

LOT 13, Sec. 2

PROPERTY OWNER Debra Corp.

ADDRESS

SPECIFICATIONS - 3 bedrooms

DRAIN FIELD DEPTH FEET, BOTTOM AREA SQ. FT.

SEEPAGE PITS ABSORBENT SIDE-WALL AREA SQ. FT.

SEPTIC TANK CAPACITY 750 GALLONS

FOR GARBAGE GRINDER, INCREASE DISPOSAL AREA 22% & TANK CAPACITY 50%.

OTHER Dry well - 16 ft. square - set block and top for 12 ft. diameter and fill in rest of pit with gravel. Depth of dry well 9 ft. deep below inlet pipe. Inlet pipe no deeper than 4 ft. below original grade.

Place dry well 43 ft. from front lot line and 91 ft. from right side line as seen when facing lot from River Rd.

PLANS APPROVED BY D. W. Monaghan

Rewritten as of
DATE 5/10/66

FILL SEPTIC TANK AND DISTRIBUTION BOX WITH WATER BEFORE CALLING FOR AN INSPECTION. COVER NO WORK UNTIL INSPECTED AND APPROVED.

NEITHER THE HOWARD COUNTY COMMISSIONERS NOR THE HEALTH DEPARTMENT IS RESPONSIBLE FOR THE SUCCESSFUL OPERATION OF ANY SYSTEM.

NOTIFY THE HEALTH DEPARTMENT 48 HOURS
BEFORE EXCAVATIONS ARE TO BE BACK FILLED.

11/17/82

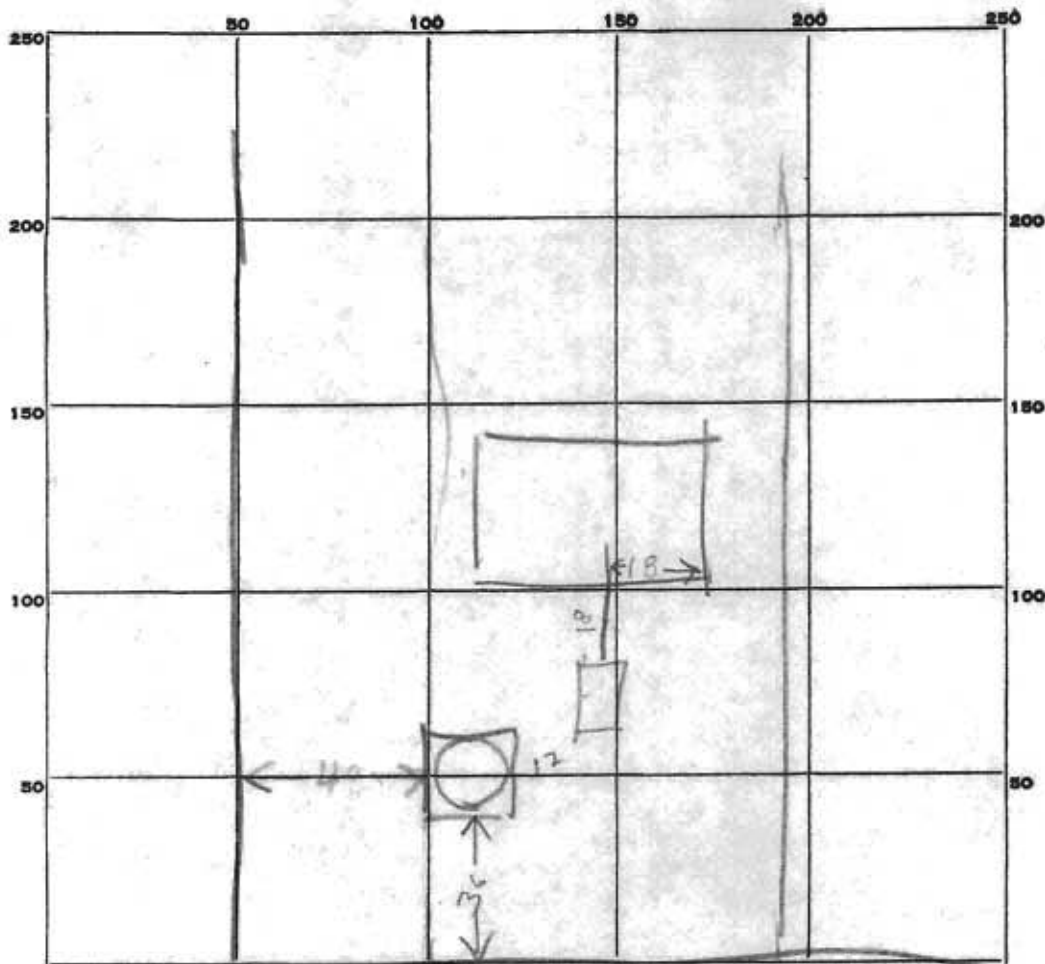

PERMIT CARD _____

SEPTIC TANK, LEVEL _____

OK steel 750

CLEANOUTS _____

OK

DISTRIBUTION BOX, LEVEL _____

TILE FIELD, DEPTH _____

FT.

TRENCH WIDTH _____

FT.

GRAVEL DEPTH _____

IN.

TOTAL LENGTH _____

FT.

NUMBER OF TRENCHES _____

TOTAL BOTTOM AREA _____

SEEPAGE PITS, INSIDE DIAMETER _____

12

FT.

DEPTH BELOW INLET _____

10

FT.

ABSORBENT AREA _____

670

SQ. FT.

not counting stone

REMARKS _____

9/15/66 Dry Well Inlet is 2 FT below original grade

Perimeter of Dry Well = 67 ft 10 X 67 = 670

4 X 16 X 9 = 576 sq ft required counting stone

DATE SYSTEM APPROVED _____

9/15/66

INSPECTOR _____

Raymond Hodges