



Building Permit Application

Howard County Maryland
Department of Inspections, Licenses and Permits
3430 Court House Drive
Permits: 410-313-2455
www.howardcountymd.gov

Date Received: _____

Permit No.: B13001812

Building Address: 1115 River Rd
City: Sykesville State: Md Zip Code: 21784
Suite/Apt. #: _____ SDP/WP/BA #: _____
Census Tract: _____ Subdivision: _____
Section: _____ Area: _____ Lot: 6
Tax Map: _____ Parcel: _____ Grid: _____
Zoning: _____ Map Coordinates: _____ Lot Size: _____

Existing Use: SFD
Proposed Use: SFD with pole building
Estimated Construction Cost: \$ 30,000
Description of Work: 1 story pole building
30x32 attached by open
bridge way 5x14
Occupant or Tenant: SAIME
Was tenant space previously occupied? ☐ Yes ☐ No
Contact Name: _____
Address: _____
City: _____ State: _____ Zip Code: _____
Phone: _____ Fax: _____
Email: _____

Commercial Building Characteristics	Residential Building Characteristics
Height: _____	<input type="checkbox"/> SF Dwelling <input type="checkbox"/> SF Townhouse
No. of stories: _____	<u>Depth</u> <u>Width</u>
Gross area, sq. ft./floor: _____	1 st floor: _____
Area of construction (sq. ft.): _____	2 nd floor: _____
Use group: _____	Basement: _____
<u>Construction type:</u>	<input type="checkbox"/> Finished Basement
<input type="checkbox"/> Reinforced Concrete	<input type="checkbox"/> Unfinished Basement
<input type="checkbox"/> Structural Steel	<input type="checkbox"/> Crawl Space
<input type="checkbox"/> Masonry	<input type="checkbox"/> Slab on Grade
<input type="checkbox"/> Wood Frame	No. of Bedrooms: _____
<input type="checkbox"/> State Certified Modular	<u>Multi-family Dwelling</u>
	No. of efficiency units: _____
	No. of 1 BR units: _____
	No. of 2 BR units: _____
	No. of 3 BR units: _____
	Other Structure: _____
	Dimensions: _____
<input checked="" type="checkbox"/> Roadside Tree Project Permit	Footings: _____
<input type="checkbox"/> Yes <input checked="" type="checkbox"/> No	Roof: _____
Roadside Tree Project Permit # _____	<input type="checkbox"/> State Certified Modular
	<input type="checkbox"/> Manufactured Home

Property Owner's Name: Daniel, Deborah Swinder
Address: 1115 River Rd
City: Sykesville State: Md Zip Code: 21784
Phone: 410-442-8267 Fax: _____
Email: dswinder@howardcountymd.gov

Applicant's Name & Mailing Address, (If other than stated herein)
Applicant's Name: SAIME
Address: _____
City: _____ State: _____ Zip Code: _____
Phone: _____ Fax: _____
Email: _____

Contractor Company: Pioneer Pole Buildings Inc
Contact Person: DANIEL SWINDER
Address: 716 South Route 183
City: _____ State: PA Zip Code: 17972
License No. # 82292
Phone: 410-313-3453 Fax: _____
Email: _____

Engineer/Architect Company: _____
Responsible Design Prof.: _____
Address: _____
City: _____ State: _____ Zip Code: _____
Phone: _____ Fax: _____
Email: Phase change

Utilities	Contact Person
<u>Water Supply</u>	<u>for this permit</u>
<input type="checkbox"/> Public <input checked="" type="checkbox"/> Private	
<u>Sewage Disposal</u>	
<input type="checkbox"/> Public <input checked="" type="checkbox"/> Private	
Electric: <input type="checkbox"/> Yes <input type="checkbox"/> No	
Gas: <input type="checkbox"/> Yes <input type="checkbox"/> No	
<u>Heating System</u>	
<input type="checkbox"/> Electric <input type="checkbox"/> Oil	
<input type="checkbox"/> Natural Gas <input type="checkbox"/> Propane Gas	
<input type="checkbox"/> Other:	
<u>Sprinkler System:</u>	
<input type="checkbox"/> Yes <input checked="" type="checkbox"/> No	
Grading Permit Number: _____	
Building Shell Permit Number: _____	

THE UNDERSIGNED HEREBY CERTIFIES AND AGREES AS FOLLOWS: (1) THAT HE/SHE IS AUTHORIZED TO MAKE THIS APPLICATION; (2) THAT THE INFORMATION IS CORRECT; (3) THAT HE/SHE WILL COMPLY WITH ALL REGULATIONS OF HOWARD COUNTY WHICH ARE APPLICABLE THERE TO; (4) THAT HE/SHE WILL PERFORM NO WORK ON THE ABOVE REFERENCED PROPERTY NOT SPECIFICALLY DESCRIBED IN THIS APPLICATION; (5) THAT HE/SHE GRANTS COUNTY OFFICIALS THE RIGHT TO ENTER ONTO THIS PROPERTY FOR THE PURPOSE OF INSPECTING THE WORK PERMITTED AND POSTING NOTICES.

Applicant's Signature: Daniel Swinder Print Name: DANIEL SWINDER
Email Address: dswinder@howardcountymd.gov Date: 5/13/13
Title/Company: owner

Checks Payable to: DIRECTOR OF FINANCE OF HOWARD COUNTY

PLEASE WRITE NEATLY & LEGIBLY

-FOR OFFICE USE ONLY-

AGENCY	DATE	SIGNATURE OF APPROVAL
State Highways		
Building Officials		
PSZA (Zoning)		
PSZA (Engineering)		
Health		

Is Sediment Control approval required for issuance? ☐ Yes ☐ No
☐ CONTINGENCY CONSTRUCTION START

DPZ SETBACK INFORMATION

Front:	
Rear:	
Side:	
Side St.:	
All minimum setbacks met?	<input type="checkbox"/> Yes <input type="checkbox"/> No
Is Entrance Permit Required?	<input type="checkbox"/> Yes <input type="checkbox"/> No
Historic District?	<input type="checkbox"/> Yes <input type="checkbox"/> No
Lot Coverage for New Town Zone:	
SDP/Red-line approval date:	

Filing Fee	\$ <u>25</u>
Permit Fee	\$
Tech Fee	\$
Excise Tax	\$
PSFS	\$
Guaranty Fund	\$
Add'l per Fee	\$
Total Fees	\$
Sub-Total Paid	\$
Balance Due	\$
Check	<u>Cash</u>

Distribution of Copies: White: Building Officials Green: PSZA,Zoning Yellow: PSZA,Engineering Pink: Health Gold: SHA



Building Permit Application

Howard County Maryland
Department of Inspections, Licenses and Permits
3430 Court House Drive
Permits: 410-313-2455
www.howardcountymd.gov

Date Received: _____

Permit No.: B13001812

Building Address: 1113 River Rd
City: Sukcesville State: Md Zip Code: 21784
Suite/Apt. #: _____ SDP/WP/BA #: _____
Census Tract: _____ Subdivision: _____
Section: _____ Area: _____ Lot: 6
Tax Map: _____ Parcel: _____ Grid: _____
Zoning: _____ Map Coordinates: _____ Lot Size: _____

Existing Use: SFD
Proposed Use: SFD with pole building
Estimated Construction Cost: \$ 30,000
Description of Work: 1 story pole building 30x32 attached by open driveway 5x14
Occupant or Tenant: SAME

Was tenant space previously occupied? ☐ Yes ☐ No

Contact Name: _____
Address: _____
City: _____ State: _____ Zip Code: _____
Phone: _____ Fax: _____
Email: _____

Property Owner's Name: Daniel & Deborah Swinder
Address: 1113 River Rd
City: Sukcesville State: Md Zip Code: 21784
Phone: 410 702 3200 Fax: _____
Email: dswinder@howardcountymd.gov

Applicant's Name & Mailing Address, (if other than stated herein)
Applicant's Name: SWINDER
Address: _____
City: _____ State: _____ Zip Code: _____
Phone: _____ Fax: _____
Email: _____

Contractor Company: Pioneer Pole Buildings
Contact Person: Don Swinder
Address: 116 South Pointe Rd
City: _____ State: PA Zip Code: 17972
License No.: 88292
Phone: 515 195 0505 Fax: _____
Email: Call Don Swinder 410-313-3953

Engineer/Architect Company: _____
Responsible Design Prof.: _____
Address: _____
City: _____ State: _____ Zip Code: _____
Phone: _____ Fax: _____
Email: _____

Commercial Building Characteristics	Residential Building Characteristics
Height:	<input type="checkbox"/> SF Dwelling <input type="checkbox"/> SF Townhouse
No. of stories:	Depth Width
Gross area, sq. ft./floor:	1 st floor:
	2 nd floor:
Area of construction (sq. ft.):	Basement:
	<input type="checkbox"/> Finished Basement
Use group:	<input type="checkbox"/> Unfinished Basement
	<input type="checkbox"/> Crawl Space
Construction type:	<input type="checkbox"/> Slab on Grade
<input type="checkbox"/> Reinforced Concrete	No. of Bedrooms:
<input type="checkbox"/> Structural Steel	Multi-family Dwelling
<input type="checkbox"/> Masonry	No. of efficiency units:
<input type="checkbox"/> Wood Frame	No. of 1 BR units:
<input type="checkbox"/> State Certified Modular	No. of 2 BR units:
	No. of 3 BR units:
	Other Structure:
	Dimensions:
> Roadside Tree Project Permit	Footings:
<input type="checkbox"/> Yes <input checked="" type="checkbox"/> No	Roof:
Roadside Tree Project Permit #	<input type="checkbox"/> State Certified Modular
	<input type="checkbox"/> Manufactured Home

Utilities
Water Supply
<input type="checkbox"/> Public
<input checked="" type="checkbox"/> Private
Sewage Disposal
<input type="checkbox"/> Public
<input checked="" type="checkbox"/> Private
Electric: <input type="checkbox"/> Yes <input type="checkbox"/> No
Gas: <input type="checkbox"/> Yes <input type="checkbox"/> No
Heating System
<input type="checkbox"/> Electric <input type="checkbox"/> Oil
<input type="checkbox"/> Natural Gas <input type="checkbox"/> Propane Gas
Other:
Sprinkler System:
<input type="checkbox"/> Yes <input checked="" type="checkbox"/> No
Grading Permit Number:
Building Shell Permit Number:

THE UNDERSIGNED HEREBY CERTIFIES AND AGREES AS FOLLOWS: (1) THAT HE/SHE IS AUTHORIZED TO MAKE THIS APPLICATION; (2) THAT THE INFORMATION IS CORRECT; (3) THAT HE/SHE WILL COMPLY WITH ALL REGULATIONS OF HOWARD COUNTY WHICH ARE APPLICABLE THERE TO; (4) THAT HE/SHE WILL PERFORM NO WORK ON THE ABOVE REFERENCED PROPERTY NOT SPECIFICALLY DESCRIBED IN THIS APPLICATION; (5) THAT HE/SHE GRANTS COUNTY OFFICIALS THE RIGHT TO ENTER ONTO THIS PROPERTY FOR THE PURPOSE OF INSPECTING THE WORK PERMITTED AND POSTING NOTICES.

Applicant's Signature

Email Address

Title/Company

Print Name

Date

Checks Payable to: DIRECTOR OF FINANCE OF HOWARD COUNTY

PLEASE WRITE NEATLY & LEGIBLY

-FOR OFFICE USE ONLY-

AGENCY	DATE	SIGNATURE OF APPROVAL
State Highways		
Building Officials		
PSZA (Zoning)		
PSZA (Engineering)		
Health		

Is Sediment Control approval required for issuance? ☐ Yes ☐ No
☐ CONTINGENCY CONSTRUCTION START

DPZ SETBACK INFORMATION
Front:
Rear:
Side:
Side St.:
All minimum setbacks met? <input type="checkbox"/> Yes <input type="checkbox"/> No
Is Entrance Permit Required? <input type="checkbox"/> Yes <input type="checkbox"/> No
Historic District? <input type="checkbox"/> Yes <input type="checkbox"/> No
Lot Coverage for New Town Zone:
SDP/Red-line approval date:

Filing Fee	\$ 25
Permit Fee	\$
Tech Fee	\$
Excise Tax	\$
PSFS	\$
Guaranty Fund	\$
Add'l per Fee	\$
Total Fees	\$
Sub-Total Paid	\$
Balance Due	\$
Check	Cash

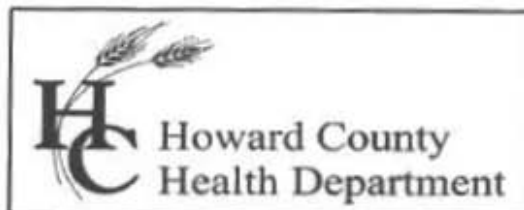

Bureau of Environmental Health

7178 Columbia Gateway Drive, Columbia, MD 21046-2147

Main: 410-313-6300 | Fax: 410-313-6303

TDD 410-313-2323 | Toll Free 1-866-313-6300

www.hchealth.org

Facebook: www.facebook.com/hocohealth

Twitter: [HowardCoHealthDep](https://twitter.com/HowardCoHealthDep)

Maura J. Rossman, M.D., Acting Health Officer

5/30/2013

TO: Daniel Swinder, owner
dswinder@howardcountymd.gov

FROM: Robert Bricker, REHS/R.S., Environmental Sanitarian
Well and Septic Program

RE: Building Permit Application B13001812; Percolation Certification Plan required

Dear Mr. Swinder,

The referenced building permit application cannot be approved by the Health Department at this time. The Howard County Health Department requires that you have an approved Percolation Certification Plan. The content of this plan [Howard County Code 3.805] and the supporting data serve as Health Department's justification for approving the current building permit application (B13001812) and any subsequent building permit applications. Records for '1115 River Road', or for 'River Park Estates -Lot 6' have not been found in the Health Department files.

The Annotated Code of Maryland [COMAR, 26.04.02.02.D(4)] requires the Approving Authority, i.e. the Health Department, to certify existing on-site sewage disposal and water supply systems prior to issuance of a construction permit by the county. Furthermore, Howard County Code [3.805(A)(2)(X)] requires that each lot created prior to March 1972 have a sewage easement (re: septic reserve area) having "adequate area for an initial septic system and two 2 repairs".

You may contact me at the Bureau of Environmental Health, 410-313-2691 if you have questions about these contents.

RB
Copy: file



Location Drawing

Scale: 1" = 80'

It is of benefit to a consumer only insofar as it is by a lender or a title insurance company or its agent with contemplated transfer, financing or refinancing. It is not to be relied upon for the establishment or location of, garages, buildings, dwellings or other existing or improvements nor does the plat purport to reflect or other distances with any specific level of accuracy. The does not provide for the accurate identification of a boundary line, but such identification may not be required transfer of title or securing financing or refinancing. Approximate location of the dwelling is shown in relation apparent property lines for the property known as

1115 River Road

Howard County, Maryland

Don V. Patton 1/5/00

Patton Design Corporation

8422 Bellona Lane

Suite 300

Towson, Maryland 21204

410-823-5000

410-823-0115 fax

pattondesign.com www.pattondesign.com

99-BR1780

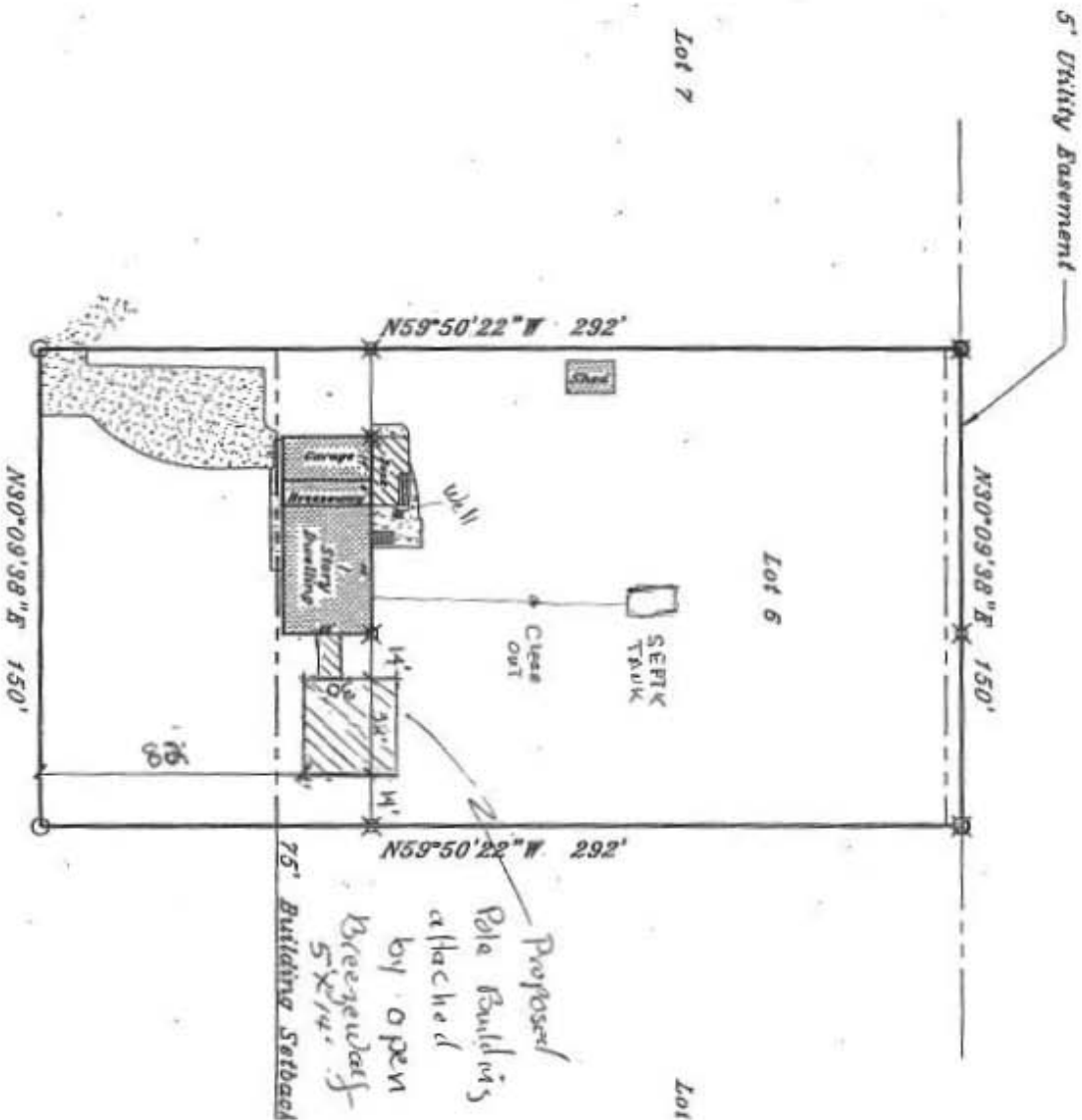

Lot Number
Block/Section
Plat Reference
Title of Plat