

<small>DEPT. OF INSPECTIONS, LICENSES AND PERMITS            3430 COURT HOUSE DRIVE            ELLICOTT CITY, MD 21043            PERMITS (410) 313-2455            INSPECTIONS (410) 313-1818            AUTOMATED INFORMATION (410) 313-3800</small>	<b>HOWARD COUNTY            PERMIT APPLICATION</b>	<b>PERMIT NUMBER</b>
Building Address <u>565 River Road</u> <u>Sykesville, MD 21784</u>	Property Owner's Name <u>Richard Jones</u> Address <u>565 River Road</u> City <u>Sykesville</u> State <u>MD</u> Zip Code <u>21784</u> Home Phone <u>410-489-7917</u> Work Phone _____ Applicant's Name & Mailing Address, (if other than stated herein): <u>Earl L. Jacoby</u> <u>716 South Route 183</u> <u>Schuylkill Haven, Pa. 17972</u>	
Suite/Apt. #: _____ SDP/WP/Petition #: _____ Census Tract _____ Subdivision _____ Section _____ Area <u>1</u> Lot <u>2</u> Tax Map <u>4</u> Parcel <u>49</u> Grid <u>23</u>	Phone <u>570-739-0078 x116</u> Fax <u>570-739-1449</u> Contractor Company <u>Pioneer Pole Buildings, Inc.</u> Contact Person <u>John or Monica</u> Address <u>716 South Route 183</u> City <u>Schuylkill Haven</u> State <u>PA.</u> Zip Code <u>17972</u> License No. <u>MHIC 121132</u> Phone <u>570-739-0078</u> Fax <u>570-739-1449</u>	
Zoning _____ Map Coordinates _____ Lot Size <u>13.55 Ac.</u> Existing Use _____ Proposed Use _____ Estimated Construction Cost \$ <u>13,680</u>	Engineer or Architect Company <u>Engineer Approvals</u> Contact Person <u>James Copenhagen</u> Address <u>304 Logan Ave.</u> City <u>Wyo. missing</u> State <u>PA.</u> Zip Code <u>19610</u> Phone <u>484-794-9949</u> Fax _____	
Description of Work <u>Construct A 30' x 60'</u> <u>POST FRAME Building. W/ EVE</u> <u>WALL OPEN</u> Occupant or Tenant _____ Contact Name _____ Address _____ City _____ State _____ Zip Code _____ Phone _____ Fax _____		

THE UNDERSIGNED HEREBY CERTIFIES AND AGREES AS FOLLOWS: (1) THAT HE/SHE IS AUTHORIZED TO MAKE THIS APPLICATION; (2) THAT THE INFORMATION IS CORRECT; (3) THAT HE/SHE WILL COMPLY WITH ALL REGULATIONS OF HOWARD COUNTY WHICH ARE APPLICABLE THERETO; (4) THAT HE/SHE WILL PERFORM NO WORK ON THE ABOVE REFERENCED PROPERTY NOT SPECIFICALLY DESCRIBED IN THIS APPLICATION; (5) THAT HE/SHE GRANTS COUNTY OFFICIALS THE RIGHT TO ENTER ONTO THIS PROPERTY FOR THE PURPOSE OF INSPECTING THE WORK PERMITTED AND POSTING NOTICES.

Checks payable to: DIRECTOR OF FINANCE OF HOWARD COUNTY  
\*\*PLEASE WRITE NEATLY AND LEGIBLY.\*\*

- FOR OFFICE USE ONLY -

AGENCY	DATE	SIGNATURE APPROVAL	DPZ SETBACK INFORMATION	PROPERTY ID #
Land Development, DPZ			Front: _____	Filing fee \$ _____
State Highways			Rear: _____	Permit fee \$ _____
Building Officials			Side: _____	Excise tax \$ _____
Dev. Engineering, DPZ			Side St.: _____	Add'l per fee \$ _____
Health			All minimum setbacks met?	TOTAL FEES \$ _____
Fire Protection			YES <input type="checkbox"/> NO <input type="checkbox"/>	Sub-total paid \$ _____
Is Sediment Control approval required prior to issuance?			Is Entrance Permit Required?	Balance due \$ _____
YES <input type="checkbox"/> NO <input type="checkbox"/>			YES <input type="checkbox"/> NO <input type="checkbox"/>	Check # _____
			Historic District?	Validation # _____
			YES <input type="checkbox"/> NO <input type="checkbox"/>	
			Lot Coverage for New Town Zone _____	
			SDP/Red-line approval date _____	Accepted by _____
CONTINGENCY CONSTRUCTION START: <input type="checkbox"/>				
ONE STOP SHOP: <input type="checkbox"/>				

Distribution of Copies	White: Building Officials	Green: LDD, DPZ	Yellow: DED, DPZ	Pink: Health	Gold: SHA
T:Operations/Updated forms					

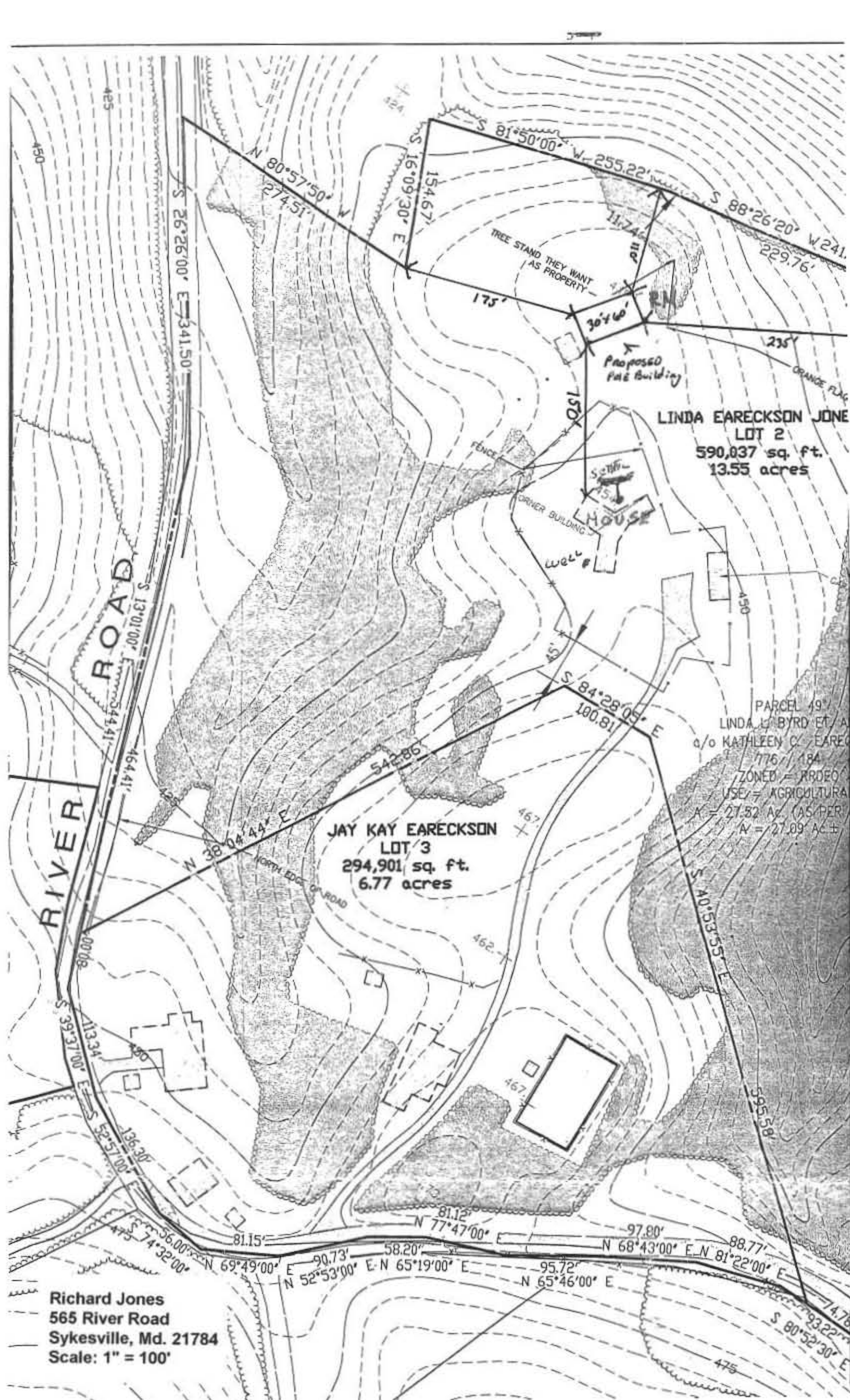

LINDA EARECKSON JONES  
LOT 2  
590,037 sq. ft.  
13.55 acres

JAY KAY EARECKSON  
LOT 3  
294,901 sq. ft.  
6.77 acres

PARCEL 19  
LINDA L BYRD ET AL  
a/o KATHLEEN C EARECKSON  
1776 / 184  
ZONED = PROPOSED  
USE = AGRICULTURAL  
A = 27.52 AC (AS PER  
N = 27.09 AC ±

Richard Jones  
565 River Road  
Sykesville, Md. 21784  
Scale: 1" = 100'

