

Bureau of Environmental Health  
8930 Stanford Blvd. Columbia, MD 21045  
(410) 313-2640 Fax (410) 313-2648  
TDD (410) 313-2323 Toll Free 1-866-313-6300  
website: www.hchealth.org

Maura J. Rossman, M.D., Health Officer

RECEIPT DATE: 7/11/14

**ONSITE SEWAGE DISPOSAL SYSTEM**

P 554536

INSTALLATION

APPROVAL

DATE: 7/22/2014

**PERMIT**

**REPAIR**

A Repair

PROPERTY ADDRESS: 11860 Triadelphia Road

SUBDIVISION: \_\_\_\_\_

LOT: \_\_\_\_\_

TAX ID: 03-288633

CONTRACTOR: J.M. Contracting LLC.

EMAIL: \_\_\_\_\_

CONTRACTOR ADDRESS: 425 Obrecht Road, Sykesville, MD 21784

PHONE: 443-277-7526

PROPERTY OWNER: Samuel and Gertrude Papa

EMAIL: \_\_\_\_\_

OWNER ADDRESS: 11860 Triadelphia Road, Ellicott City, MD 21042

PHONE: \_\_\_\_\_

SEPTIC TANK SIZE (GALLONS): \_\_\_\_\_

PUMP CHAMBER CAPACITY (GALLONS): \_\_\_\_\_

STATIC HEAD (FEET): \_\_\_\_\_

NUMBER OF BEDROOMS: \_\_\_\_\_

HOUSE SQ. FT. \_\_\_\_\_

APPLICATION  
RATE: \_\_\_\_\_

DISTRIBUTION SYSTEM:

GRAVITY FED



LOW PRESSURE DOSED



TRENCHES:	LINEAR FEET REQUIRED: _____	INLET DEPTH: _____
	TRENCH WIDTH: _____	MAXIMUM BOTTOM DEPTH: _____
	MINIMUM SPACE BETWEEN TRENCHES: _____	EFFECTIVE AREA BEGINNING DEPTH: _____
LOCATION:		
NOTES:		

ISSUED BY: Brian Baker

ISSUE DATE: 7/21/14

EXPIRATION DATE: 7/21/15

**NOTE: CONTRACTOR MUST SCHEDULE A PRE-CONSTRUCTION INSPECTION PRIOR TO BEGINNING ANY INSTALLATION**

**NOTE: CONTRACTOR MUST SCHEDULE AN INSPECTION AND GAIN APPROVAL OF ALL COMPONENTS PRIOR TO COVERING**

**NOTE: STONE MUST BE APPROVED BY HEALTH DEPARTMENT AND GRAVEL TICKET MUST BE AVAILABLE FOR REVIEW.**

**NOTE: WATERTIGHT SEPTIC TANKS REQUIRED**

**NOTE: ALL PARTS OF SEPTIC SYSTEM SHALL BE AT LEAST 100 FEET DOWNGRADIENT FROM ANY WATER WELL**

**NOTE: MANHOLE RISERS REQUIRED ON ALL SEPTIC TANKS AND PUMP CHAMBERS**

**NOTE: AN ELECTRICAL PERMIT IS REQUIRED FOR INSTALLATION OF ANY ELECTRICAL COMPONENTS OF THE SYSTEM**

**NEITHER THE HOWARD COUNTY COUNCIL NOR THE HEALTH DEPARTMENT IS RESPONSIBLE FOR THE  
SUCCESSFUL OPERATION OF ANY SYSTEM.**

**PERMITTEE RESPONSIBLE FOR OBTAINING FINAL APPROVAL ON THIS PERMIT.**

**CALL 410-313-1771 TO SCHEDULE INSPECTIONS.**

NOT TO SCALE HO-81-0116

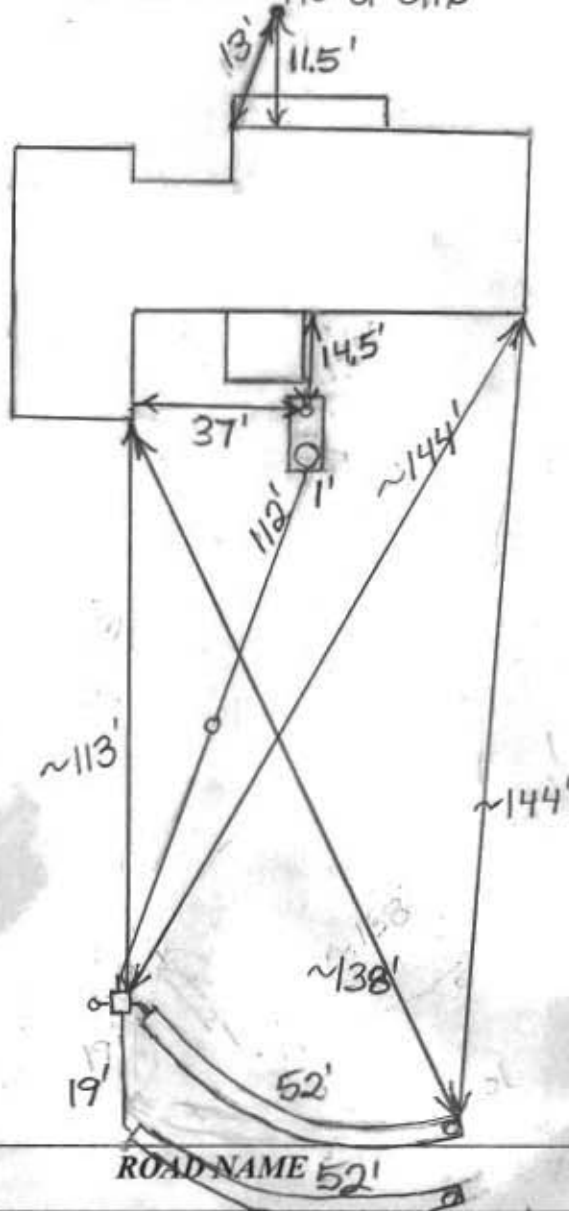

**TRENCH/DRAINFIELD DATA**

WIDTH 3' INLET 5' BOTTOM 8'

NUMBER OF TRENCHES 2  
TOTAL LENGTH 104'  
ABSORPTION AREA 3 1/2 + Sidewall  
DISTRIBUTION BOX LEVEL Levelers  
DISTRIBUTION BOX BAFFLE Yes  
DISTRIBUTION BOX PORT Yes

**SEPTIC TANK DATA**

SEPTIC TANK I LEVEL  
MANUFACTURER  
CAPACITY GAL  
SEAM LOC Midscam  
TANK LID DEPTH 2'-3'  
BAFFLES Yes  
BAFFLE FILTER No  
MANHOLE LOC Rear  
6" PORT LOC Front  
WATERTIGHT TEST No  
SLOTTED No  
DATE ON LID N/A

**PUMP/SEPTIC TANK LEVEL N/A**

MANUFACTURER  
CAPACITY GAL  
SEAM LOC  
TANK LID DEPTH  
BAFFLES  
BAFFLE FILTER  
MANHOLE LOC  
6" PORT LOC  
WATERTIGHT TEST  
SLOTTED  
DATE ON ID

**PRE-CONSTRUCTION:**

7/21/2014 Install two 52' trenches on contour near the rear of the yard (BB)

**INSTALLATION:**

7/22/2014 System installed (BB)

FINAL INSPECTOR

B. Baker

DATE OF APPROVAL

7/22/2014