



<b>B 1</b>	SEQUENCE NO. (MDE USE ONLY)  <div style="font-size: 2em; font-weight: bold;">42826</div>	<b>STATE OF MARYLAND</b> <b>APPLICATION FOR PERMIT TO DRILL WELL</b> please type	STATE PERMIT NUMBER  <div style="font-size: 1.5em; font-weight: bold;">HO-15-0367</div>
Date Received (APA) <div style="font-size: 1.2em;">11/23/16</div> <div style="display: flex; justify-content: space-between;"> <span>8 MM DD YY 13</span> </div>		<b>B 3</b> LOCATION OF WELL <div style="font-size: 1.2em; font-weight: bold;">Howard</div> <div style="display: flex; justify-content: space-between;"> <span>8 COUNTY</span> <span>21</span> </div> <div style="display: flex; justify-content: space-between;"> <span>23 SUBDIVISION</span> <span>42</span> </div> <div style="display: flex; justify-content: space-between;"> <span>SECTION 44 46</span> <span>LOT 48 50</span> </div> <div style="display: flex; justify-content: space-between;"> <span>52 NEAREST TOWN</span> <span>71</span> </div>	
<b>OWNER INFORMATION</b> <div style="font-size: 1.2em; font-weight: bold;">Herman, Jerry &amp; Michaels Sandra</div> <div style="display: flex; justify-content: space-between;"> <span>15 Last Name</span> <span>Owner</span> <span>34 First Name</span> </div> <div style="display: flex; justify-content: space-between;"> <span>36</span> <span>Street or RFD</span> <span>55</span> </div> <div style="display: flex; justify-content: space-between;"> <span>57</span> <span>Town</span> <span>70</span> <span>State</span> <span>72</span> <span>Zip</span> <span>76</span> </div>		<b>B 4</b> SOURCES OF DRILLING WATER 1. <u>Well</u> 2. 3.	
<b>DRILLER INFORMATION</b> <div style="font-size: 1.2em; font-weight: bold;">Joseph L Mayne</div> <div style="display: flex; justify-content: space-between;"> <span>76 Driller's Name</span> <span>M SD 024 License No.</span> <span>81</span> </div> <div style="font-size: 1.2em; font-weight: bold;">Joseph L Mayne well Drilling</div> <div style="display: flex; justify-content: space-between;"> <span>5512 Ridge Rd Mt Airy Md 21778</span> </div> <div style="display: flex; justify-content: space-between;"> <span>Signature</span> <span>Date</span> </div>		<div style="font-size: 1.2em; font-weight: bold;">3318 Roscommon Dr.</div> <div style="display: flex; justify-content: space-between;"> <span>11 STREET ADDRESS</span> <span>30</span> </div> <div style="text-align: center;">         ON WHICH SIDE OF ROAD          (CIRCLE APPROPRIATE BOX)       </div> <div style="display: flex; justify-content: space-around;"> <div style="text-align: center;">         NORTH N WEST W EAST E SOUTH S       </div> <div style="text-align: center;">         34 200 37          DISTANCE FROM ROAD          ENTER FT OR MI 38 39       </div> </div> <div style="font-size: 1.2em; font-weight: bold;">TAX MAP: 22 BLK: 1 PARCEL 110</div>	
<b>B 2</b> WELL INFORMATION APPROX. PUMPING RATE (GAL. PER MIN.)		<b>NOT TO BE FILLED IN BY DRILLER</b> <b>HEALTH DEPARTMENT APPROVAL</b>	
AVERAGE DAILY QUANTITY NEEDED (GAL. PER DAY)		<div style="font-size: 1.2em; font-weight: bold;">Howard</div> <div style="display: flex; justify-content: space-between;"> <span>COUNTY NAME</span> <span>COUNTY NO.</span> </div> <div style="display: flex; justify-content: space-between;"> <span>STATE SIGNATURE</span> <span>INSERT S →</span> </div> <div style="display: flex; justify-content: space-between;"> <span>DATE ISSUED</span> <span>CO SIGNATURE</span> </div> <div style="display: flex; justify-content: space-between;"> <span>43 MM DD YY 48</span> <span>11/23/16</span> <span>11/23/17</span> </div>	
<b>USE FOR WATER</b> (CIRCLE APPROPRIATE BOX) <input checked="" type="radio"/> DOMESTIC POTABLE SUPPLY & RESIDENTIAL IRRIGATION <input type="radio"/> FARMING (LIVESTOCK WATERING & AGRICULTURAL IRRIGATION) <input type="radio"/> INDUSTRIAL, COMMERCIAL, DEWATERING <input type="radio"/> PUBLIC WATER SUPPLY WELL <input type="radio"/> TEST, OBSERVATION, MONITORING <input type="radio"/> OPEN LOOP GEOTHERMAL <input type="radio"/> CLOSED LOOP GEOTHERMAL		PROPOSED LOCATION OF WELL ON LOT SHOW PERMANENT STRUCTURES SUCH AS BUILDINGS, SEPTIC SYSTEM, ROADS AND/OR LANDMARKS AND INDICATE NOT LESS THAN TWO DISTANCE MEASUREMENTS TO WELL	
APPROXIMATE DEPTH OF WELL <u>280</u> FEET			
APPROXIMATE DIAMETER OF WELL <u>6</u> INCH		Pursuant to § 10-624 of the State Govt. Article of the Maryland Code, personal info requested on this form is used in processing this form pursuant to COMAR 26.04.04. Failure to provide the info may result in this form not being processed. You have the right to inspect, amend, or correct this form. The Maryland Department of the Environment is subject to the Maryland Public Information Act. This form may be made available on the Internet via MDE's website and is subject to inspection or copying, in whole or in part, by the public and other governmental agencies, if not protected by federal or State Law.	
<b>METHOD OF DRILLING</b> (circle one) BORED (or Augered) JETTED Jetted & DRIVEN <input checked="" type="radio"/> AIR-ROTARY <input type="radio"/> AIR-PERCussion <input type="radio"/> ROTARY (Hydraulic Rotary) <input type="radio"/> CABLE <input type="radio"/> REVERSE-ROTARY <input type="radio"/> DRIVE-POINT other _____		REPLACEMENT OR DEEPEMED WELLS (CIRCLE APPROPRIATE BOX) <input type="radio"/> THIS WELL WILL NOT REPLACE AN EXISTING WELL <input checked="" type="radio"/> THIS WELL WILL REPLACE A WELL THAT WILL BE ABANDONED AND SEALED <input type="radio"/> THIS WELL WILL REPLACE A WELL THAT WILL BE USED AS A STANDBY-CONTACT LOCAL APPROVING AUTHORITY FOR POLICY ON STANDBY WELLS <input type="radio"/> THIS WELL WILL DEEPEAN AN EXISTING WELL PERMIT NUMBER OF WELL TO BE REPLACED OR DEEPEMED (IF AVAILABLE) 41 _____ 52 _____	
Not to be filled in by driller (MDE OR COUNTY USE ONLY) APPROX. PERMIT NUMBER _____ G _____ PERMIT No. <u>HO-15-0367</u>		SPECIAL CONDITIONS NOTE: APPROVING AUTHORITIES SHOULD USE SEPARATE SHEET IF NEEDED. Existing well must be sealed	



MARYLAND DEPARTMENT OF THE ENVIRONMENT, WATER MANAGEMENT ADMINISTRATION  
1800 Washington Blvd., Baltimore, Maryland 21230 (410) 537-3784

WATER WELL ABANDONMENT-SEALING REPORT FORM

SUBMIT COPIES OF COMPLETED FORM TO:

- \* COUNTY ENVIRONMENTAL AGENCY (contact MDE, WMA if address needed)
- \* WELL OWNER
- \* MDE, WATER MANAGEMENT ADMINISTRATION, WELL PROGRAM

OK  
5/16/18 SC

DATE WELL ABANDONED: 5-7-2018 (month/day/year)

\* PERMIT NUMBER OF ABANDONED WELL (if any) none

\* PERMIT NUMBER OF REPLACEMENT WELL: Ho - 15 - 0367

\* PERSON ABANDONING WELL: Larry Mayne WELL DRILLER'S LICENSE NUMBER: MSD 027

CIRCLE: MWD / MSD / MGD

\* OWNER'S NAME: Terry Harmon - Sandra Michaela

SITE LOCATION MAP

\* WELL LOCATION:  
COUNTY: Howard  
NEAREST TOWN: Elkridge  
TAX MAP 22 BLOCK 1 PARCEL 110  
SUBDIVISION:  
SECTION: LOT:  
STREET ADDRESS: 3318 Rosecommon Dr.



LATITUDE 3 9 . 2 7 7 4 0 -

LONGITUDE 7 6 . 9 9 7 0 8 -

LOG OF SEALING MATERIAL

MATERIAL	FEET	
	FROM	TO
<u>Cement</u>	<u>0</u>	<u>70</u>
VOLUME OF MATERIAL USED		
<u>22 Bags - 132 gallon water</u>		

\* TYPE OF WELL BEING ABANDONED:

☒ DRILLED ☐ JETTED  
☐ BORED ☐ HAND DUG  
☐ OTHER (specify) \_\_\_\_\_

\* USE CODE:

☒ DOMESTIC ☐ MUNICIPAL/PUBLIC  
☐ IRRIGATION ☐ INDUSTRIAL  
☐ TEST/OBSERVATION ☐ GEOTHERMAL

\* TYPE OF CASING:

☒ STEEL ☐ PLASTIC  
☐ CONCRETE ☐ OTHER (specify) \_\_\_\_\_

SIZE OF CASING: 6 INCHES IN DIAMETER

DEPTH OF WELL: 70 FEET DEEP

WAS ANY CASING REMOVED? ☒ YES ☐ NO

If yes, length removed, in feet: 2'

WAS CASING RIPPED OR PERFORATED? ☐ YES ☒ NO

SIGNATURE-MASTER WELL DRILLER OR SUPERVISING SANITARIAN Larry Mayne LICENSE# MSD 027

MWD / MSD / MGS 5-7-2018 \*  
CIRCLE ONE DATE

COUNTY

Pursuant to § 10-624 of the State Govt. Article of the Maryland Code, personal info requested on this form is used in processing this form pursuant to COMAR 26.04.04. Failure to provide the info may result in this form not being processed. You have the right to inspect, amend, or correct this form. The Maryland Department of the Environment is subject to the Maryland Public Information Act. This form may be made available on the Internet via MDE's website and is subject to inspection or copying, in whole or in part, by the public and other governmental agencies, if not protected by federal or State Law.



Bureau of Environmental Health

8930 Stanford Blvd, Columbia, MD 21045  
Main: 410-313-2640 | Fax: 410-313-2648  
TDD 410-313-2323 | Toll Free 1-866-313-6300  
[www.hchealth.org](http://www.hchealth.org)

Maura J. Rossman, M.D., Health Officer

February 8, 2017

Homeowner  
3318 Roscommon Drive  
Glenelg, MD 21737

RE: **Replacement Well Sampling**  
3318 Roscommon Drive  
#HO-15-0367

Dear Homeowner,

According to our records, your replacement well has been connected to the dwelling. We request that you contact the Community Hygiene Program at **(410) 313-1773** to schedule initial water sampling for the above referenced replacement well, as required by the Maryland Well Construction Regulation (*COMAR 26.04.04*). This sampling includes testing for bacteria, nitrates, turbidity, and sand. There is currently **no charge** for the sampling and it is to your benefit to have it tested.

Sampling of the new well should be collected from the primary indoor drinking tap, but if suitable scheduling is not possible, the sample may be taken from an outside tap to complete your sampling obligation. However, the potential for unsuccessful sample results increases when samples are collected from taps exposed to the outside environment. If sampling has already been performed by an outside lab, please help us by forwarding the results of the samples to our office.

The old well on the property must be abandoned by a licensed well driller. Documentation should be submitted to the Health Department by the driller once this task is completed.

Feel free to contact me with any questions.

Sincerely,

Sarah Collins, L.E.H.S.  
Well and Septic Program  
[SCollins@howardcountymd.gov](mailto:SCollins@howardcountymd.gov)  
410-313-6287

Cc: Community Hygiene Program  
File



Bureau of Environmental Health

8930 Stanford Blvd, Columbia, MD 21045  
Main: 410-313-2640 | Fax: 410-313-2648  
TDD 410-313-2323 | Toll Free 1-866-313-6300  
[www.hchealth.org](http://www.hchealth.org)

Maura J. Rossman, M.D., Health Officer

July 6, 2017

Homeowner  
3318 Roscommon Drive  
Glenelg, MD 21737

*Second notice – please contact the Health Department ASAP*

RE: **Replacement Well Follow-up**  
3318 Roscommon Drive  
#HO-15-0367

Dear Homeowner,

According to our records, your replacement well has been connected to the dwelling. The old well on the property must be put into use OR sealed by a licensed well driller as per COMAR 26.04.04.34. A well not in use can contribute to pollution of groundwater and pose a risk to people drinking water in the area. Documentation should be submitted by the driller the Health Department showing that the well has been put into use or sealed by a licensed well driller.

Feel free to contact me with any questions.

Sincerely,

Sarah Collins, L.E.H.S.  
Howard County Health Department  
[SCollins@howardcountymd.gov](mailto:SCollins@howardcountymd.gov)  
410-313-6287

Cc: Community Hygiene Program  
File

## FILE INQUIRY NOTES

[illegible]

SITE INSPECTION SHEET

OWNER: Jerry Harman + Sandra PHONE #: \_\_\_\_\_  
ADDRESS: 3318 Roscommon Dr. <sup>Michaels</sup> CONTRACTOR: J. Mayne  
WELL TAG #: H2-15-0367  
SUBDIVISION: \_\_\_\_\_ LOT: \_\_\_\_\_ COUNTY #: \_\_\_\_\_  
PROPOSAL: Drill a replacement well - homeowners are out of water

LOCATION DIAGRAM

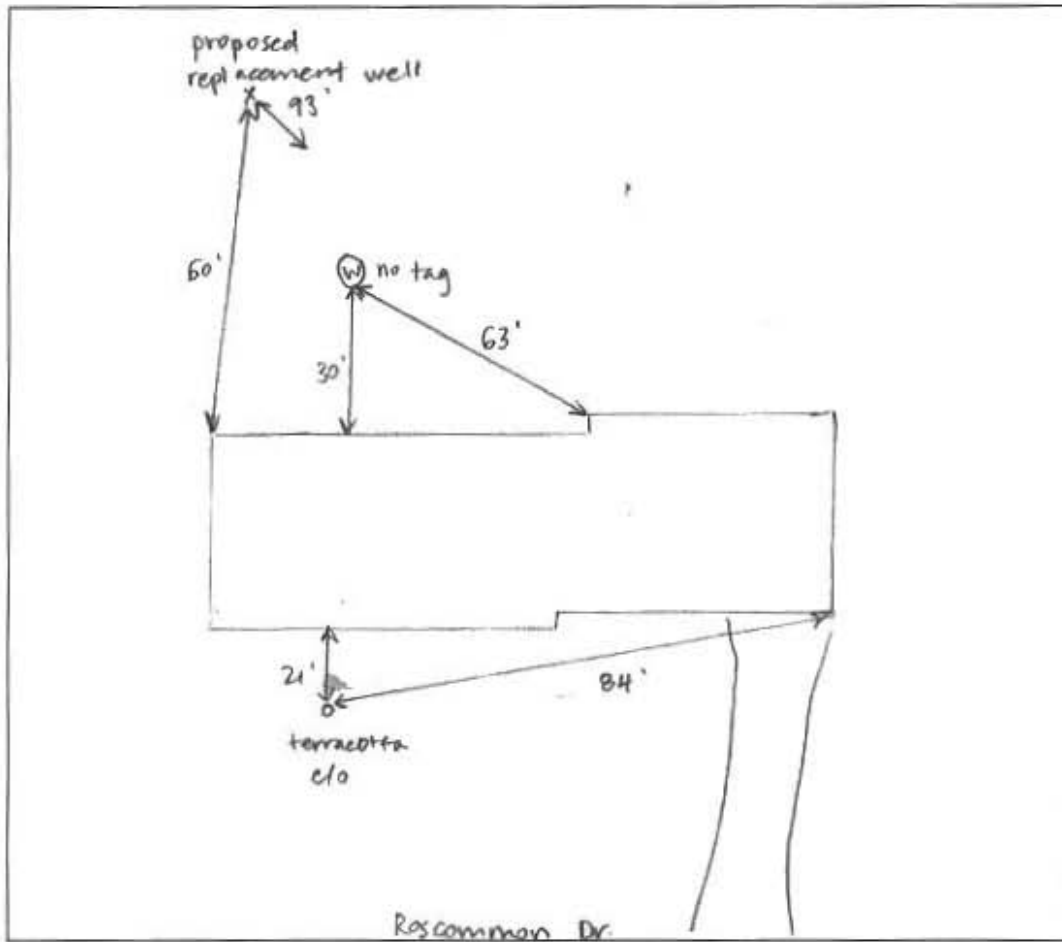

COMMENTS: Homeowners have experienced turbidity in their water for the past 6 months and recently have run out of water (1 1/2 gpm yield). Existing well must be sealed.

DATE: 11/23/16 INSPECTOR: Sarah Collins

Jerry Harman  
3318 Roscommon Dr  
Glencely

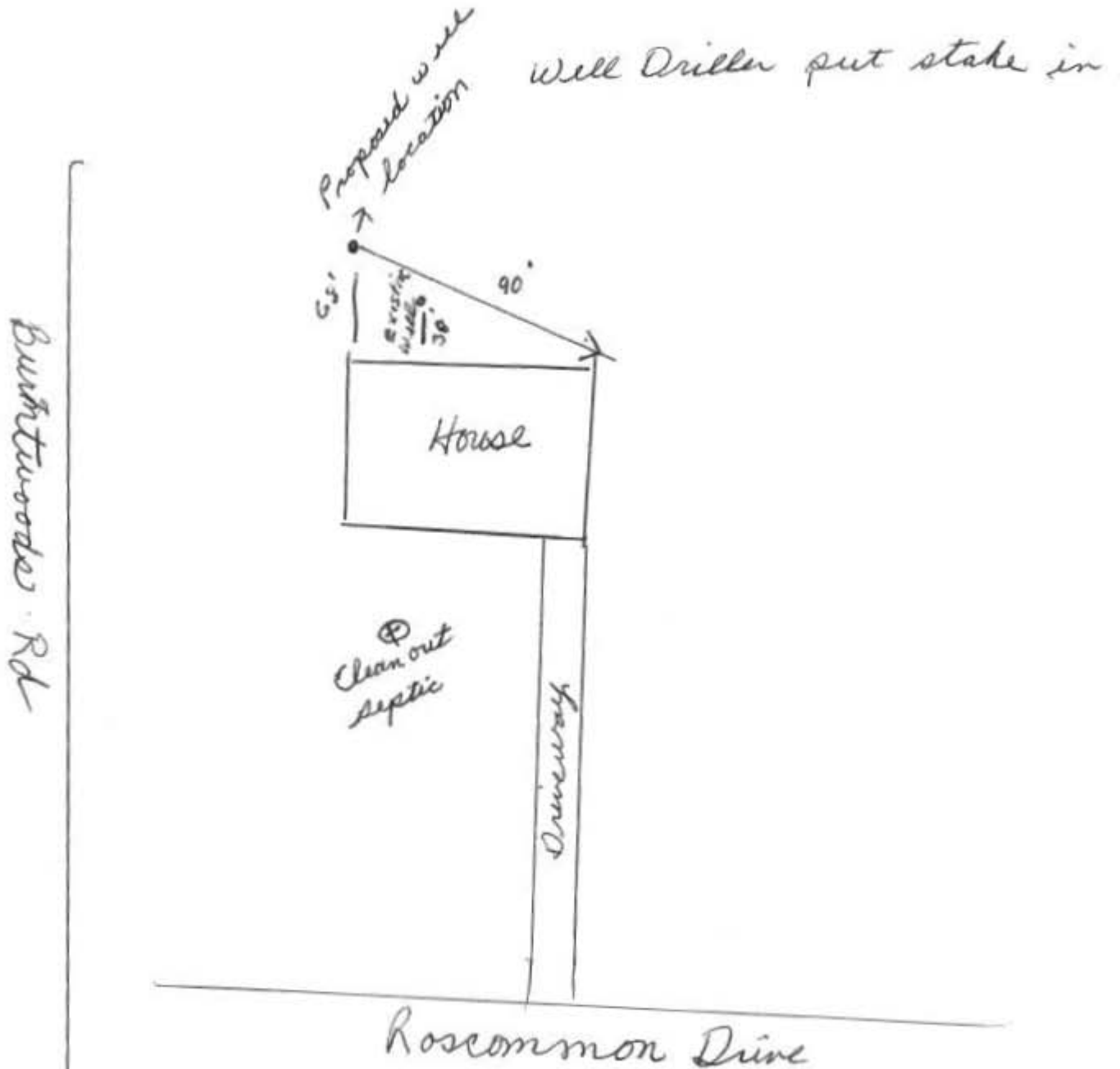

We could not find septic, only clean out for it.