

NOTES:

1. This plat is not intended for use in the establishment of property lines, but prepared for the exclusive use of the present property owner(s) of record and/or those who purchase, mortgage or guarantee the title within six months from the date hereof and as to them I warrant this house location survey.
2. For title purposes only.
3. No title report furnished at this time, subject to all easements and rights of ways of record.
4. Property corners have not been set with this survey. Property information was taken from the best available records.
5. This location plat is not to be used for the construction of fences or other improvements. A boundary Survey and lot stakeout would have to be performed to determine the location of all property lines as shown.
6. The Property shown hereon is located within Zone C, as shown on F.E.M.A. Flood Insurance Rate Map Community Panel No. _____ of Howard County, Maryland.

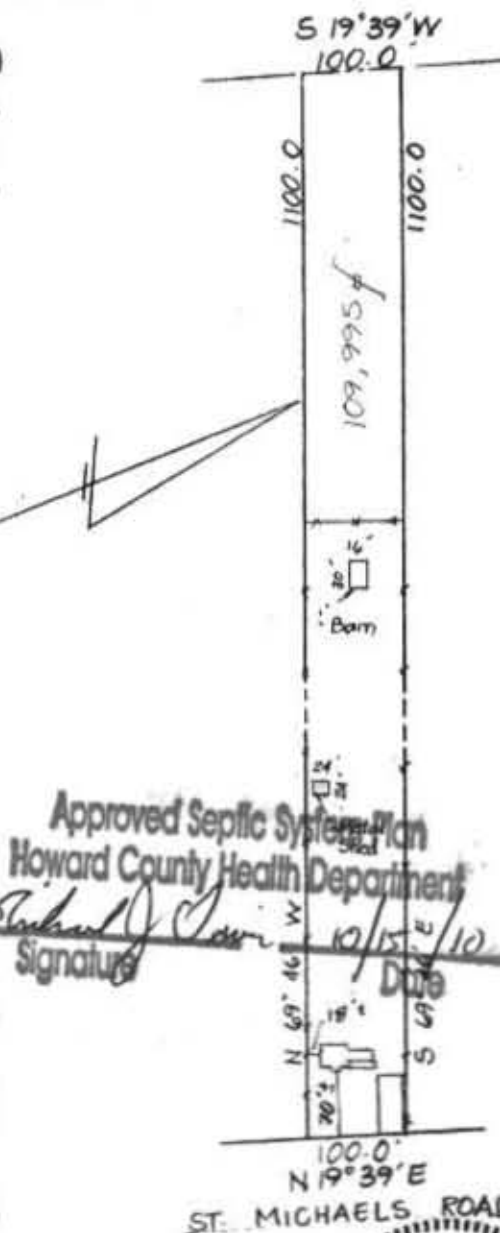
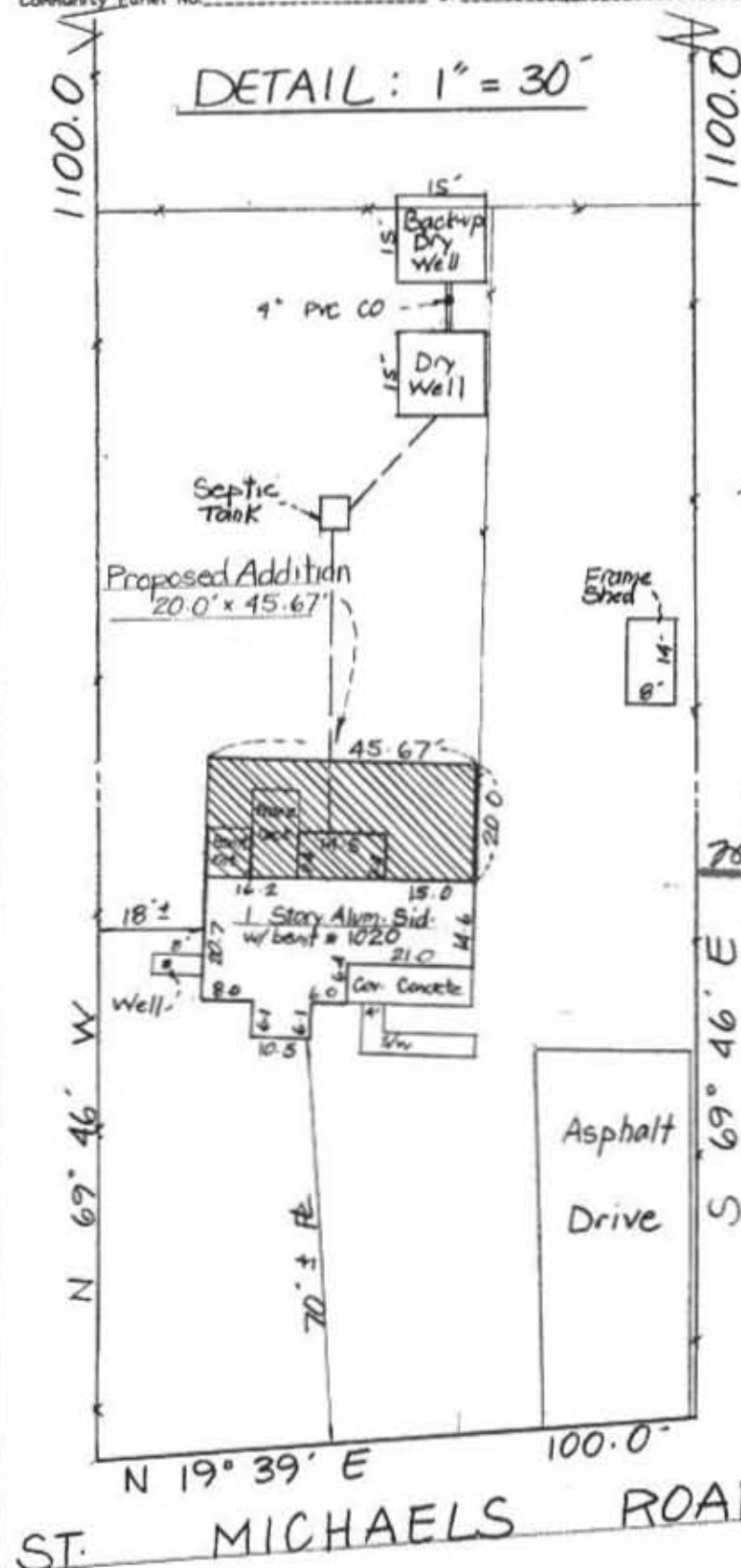

Drawn By: T.S.O.
Checked By: _____
Date: 9-8-10
Scale: 1" = 200'
Job No. H-0
Case No. _____

I hereby certify that the position of all the existing improvements on the above described property has been carefully surveyed by me or directly under my supervision and that they are located as shown. THIS IS NOT A BOUNDARY SURVEY.

Date _____

Gregory C. Benefiel
Registered Professional
Land Surveyor, Md. No. 10994

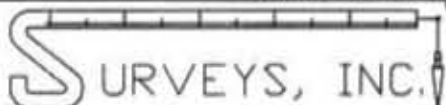

SURVEYORS • ENGINEERS • LAND PLANNERS
PERMIT SERVICES
950 MAIN STREET
LAUREL, MARYLAND, 20707
PHONE 301-716-0941 FAX 301-716-0942

1020 St. Michaels Road

~~Block~~/Parcel 22 TM./~~Block~~ 7-G2

Plat. _____, Section _____, Phase _____

SMITH PROPERTY

4TH (Fourth) Election District
Howard County, Maryland

Plat Book _____ Plat No. _____
Liber 399 Folio 328

S-4576