

APPLICATION

SEWAGE DISPOSAL TESTING

MARYLAND STATE DEPARTMENT OF HEALTH

HOWARD COUNTY

ELLICOTT CITY

DISTRICT 4

DATE 4-17-61

*one dry well 11 ft in dia. by 12
ft deep below the inlet. The
first 4 ft of ground not to be counted as sidewalk
area. Total dry well 57 ft from front
porch of present house and 45 ft from the
improved lanes (driveway).
9000 gal septic Tank.*

TO: THE COUNTY HEALTH OFFICER
ELLICOTT CITY, MARYLAND

I, HEREBY, APPLY FOR THE NECESSARY TESTS IN ORDER TO CONSTRUCT (OR RECONSTRUCT) A SEWAGE
DISPOSAL SYSTEM.

PROPERTY OWNER Schulze, Albert A.

ADDRESS 9015 Adphi Rd., Adphi, Md. PHONE Hemlock 4-4676

PROPERTY LOCATION:

SUBDIVISION _____ LOT NO. _____

ROAD AND DESCRIPTION Saint Michaels Rd. - between Old Annapolis Rd. and Florence Rd.
on east side of road

OCCUPANT _____ PHONE _____

PERSON TO CONSTRUCT SYSTEM _____

ADDRESS _____ PHONE _____

SIZE OF LOT 79 acres TYPE BLDG. 4
NUMBER OF BEDROOMS

IF NOT SINGLE RESIDENCE DESCRIBE _____

SIGNATURE OF APPLICANT Albert Vincent Schulze

APPROVED BY J. Hennigan FOR Dry Well DATE 4-20-61
(KIND OF SYSTEM)

REJECTED BY _____ FOR _____ DATE _____
(KIND OF SYSTEM)

HOLD PENDING FURTHER TESTS _____ DATE _____

REASONS FOR REJECTION OR HOLDING _____

THIS IS NOT A PERMIT

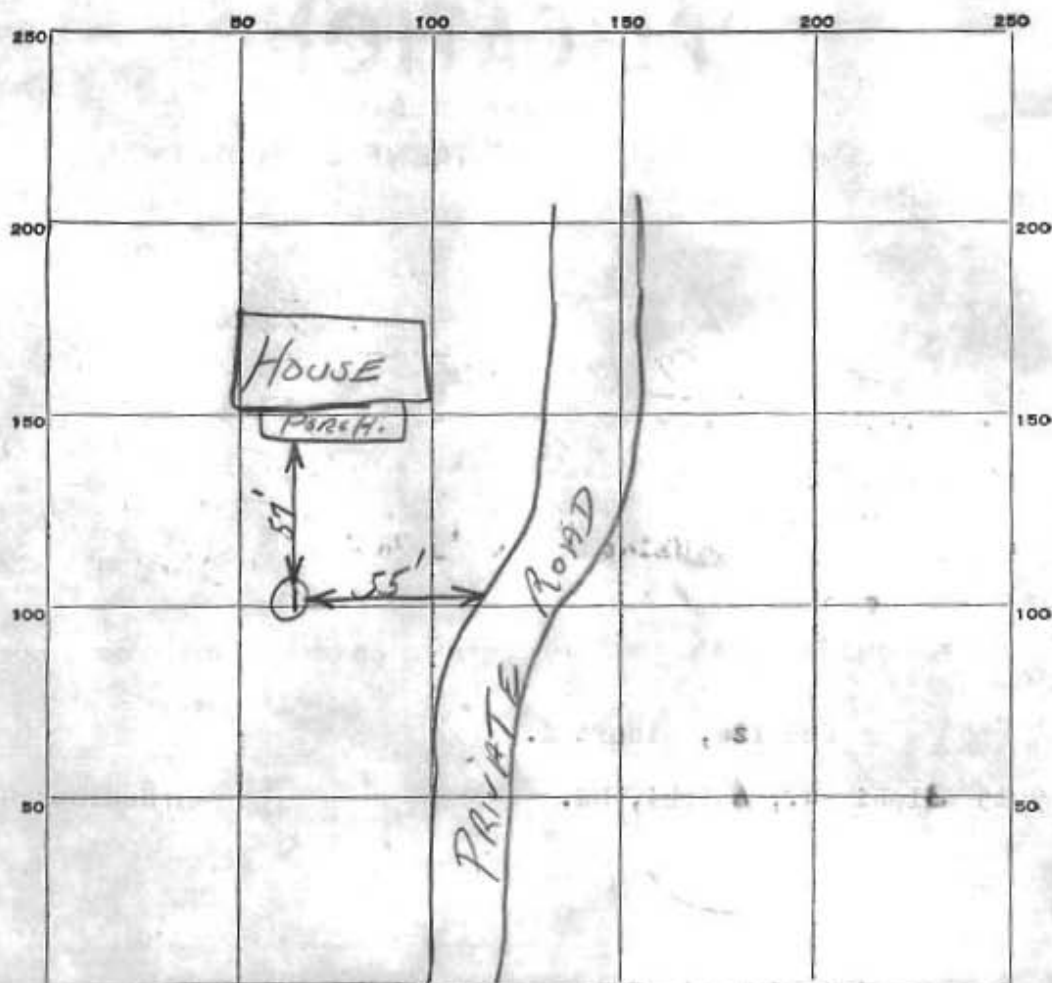

INDICATE NORTH. - NAME ADJOINING ROADWAY AS BASE LINE.

ST. MICHAELS ROAD

DATE	TEST NO.	DEPTH	PRE-WET		TEST - 1" DROP		TIME
			START	STOP	START	STOP	
4-20-61	1	9'	9:55	9:56	9:56	10:04	5 minutes
1	2	4'	10:07	10:14	10:14	10:31	17 minutes

SOIL AUGER FINDING

TESTED BY

REMARKS

ALSO PRESENT

LOT NO.

J. Hennigan
G. & ground all way - rock + hard.
 4-20-61 *P. Dorsey*
79 acres