



HOWARD COUNTY HEALTH DEPARTMENT

62963

DATE

4/19/18

Received
From

Togles Septic Clean

PHONE #

410 995 5070

☐ CASH
☒ CHECK

For

Septic Repair - 4082 Sharp Rd.

NO.

00551

One hundred sixty-five Dollars

\$

165.00

Received By

King



Bureau of Environmental Health
8930 Stanford Boulevard, Columbia, MD 21045
Main: 410-313-2640 | Fax: 410-313-2648
TDD 410-313-2323 | Toll Free 1-866-313-6300
www.hchealth.org
Facebook: www.facebook.com/hocohealth

Maura J. Rossman, M.D., Health Officer

RECEIPT DATE: 4/19/18 **ONSITE SEWAGE DISPOSAL SYSTEM** P 562963
APPROVAL DATE: 05/11/2018 **PERMIT:** **REPAIR** A _____
PROPERTY ADDRESS: 4082 Sharp Road
SUBDIVISION: _____ LOT: _____ TAX ID: 05-378125
CONTRACTOR: Fogle's Septic Clean Inc. EMAIL: kim@foglesinc.com
CONTRACTOR ADDRESS: 580 Obrecht Road, Sykesville, MD 21784 PHONE: 410-795-5670
PROPERTY OWNER: Denise Zippelli EMAIL: _____
OWNER ADDRESS: 4082 Sharp Road, Glenelg, MD 21737 PHONE: 443-745-5831

SEPTIC TANK SIZE (GALLONS): 1500 PUMP CHAMBER CAPACITY (GALLONS): _____ PUMP SIZE: _____
NUMBER OF BEDROOMS: 4 HOUSE SQ. FT. _____ APPLICATION RATE: _____
DISTRIBUTION SYSTEM: GRAVITY FED ☐ LOW PRESSURE DOSED ☐

TRENCHES:	LINEAR FEET REQUIRED: _____	INLET DEPTH: _____
	TRENCH WIDTH: _____	MAXIMUM BOTTOM DEPTH: _____
	MINIMUM SPACE BETWEEN TRENCHES: _____	EFFECTIVE AREA BEGINNING DEPTH: _____
LOCATION:	TO BE STAKED BY SANITARIAN DURING PRE-CONSTRUCTION INSPECTION.	
NOTES:	Replace ex. S.T. w/ new 1500g S.T. + check of ex. retaining wall and proposed Dist. see attached site plan.	

ISSUED BY: K. Wolf ISSUE DATE: 4/19/18 EXPIRATION DATE: 4/15/19

- NOTE: CONTRACTOR MUST SCHEDULE A PRE-CONSTRUCTION INSPECTION PRIOR TO BEGINNING ANY INSTALLATION
- NOTE: CONTRACTOR MUST SCHEDULE AN INSPECTION AND GAIN APPROVAL OF ALL COMPONENTS PRIOR TO COVERING
- NOTE: STONE MUST BE APPROVED BY HEALTH DEPARTMENT AND GRAVEL TICKET MUST BE AVAILABLE FOR REVIEW.
- NOTE: WATERTIGHT SEPTIC TANKS REQUIRED
- NOTE: ALL PARTS OF SEPTIC SYSTEM SHALL BE AT LEAST 100 FEET DOWNGRADE FROM ANY WATER WELL
- NOTE: MANHOLE RISERS REQUIRED ON ALL SEPTIC TANKS AND PUMP CHAMBERS
- NOTE: AN ELECTRICAL PERMIT IS REQUIRED FOR INSTALLATION OF ANY ELECTRICAL COMPONENTS OF THE SYSTEM
☒ ELECTRICAL PERMIT ISSUED E A/A
- NOTE: THE HCHD DOES NOT WARRANTY ANY SYSTEM AND CANNOT GUARANTEE THE PERFORMANCE OF THIS SYSTEM AS DESIGNED. BY ACCEPTING THIS PERMIT, THE OWNER AND/OR APPLICANT ACKNOWLEDGE THAT THE SPECIFICATIONS DETAILED IN THIS DESIGN ARE ONE POSSIBLE OPTION AND THAT THE HCHD WILL REVIEW OTHER PROPOSALS. YOU HAVE THE OPTION TO SEEK THE ADVICE OF A QUALIFIED DESIGN CONSULTANT OR PROFESSIONAL ENGINEER FOR FURTHER GUIDANCE.
- NOTE: MDE RECOMMENDS SEPTIC TANKS, BAT, AND OTHER PRETREATMENT UNITS BE PUMPED AT A FREQUENCY ADEQUATE TO ENSURE THAT SOLIDS ARE NOT DISCHARGED TO THE DISPOSAL AREA

NEITHER THE HOWARD COUNTY COUNCIL NOR THE HEALTH DEPARTMENT IS RESPONSIBLE FOR THE SUCCESSFUL OPERATION OF ANY SYSTEM.

PERMITTEE RESPONSIBLE FOR OBTAINING FINAL APPROVAL ON THIS PERMIT.

CALL 410-313-1771 TO SCHEDULE INSPECTIONS.

NOT TO SCALE



ST. TO
A: 23'
B: 29'

Ex. DW. TO
A: 46.5'
B: 51'

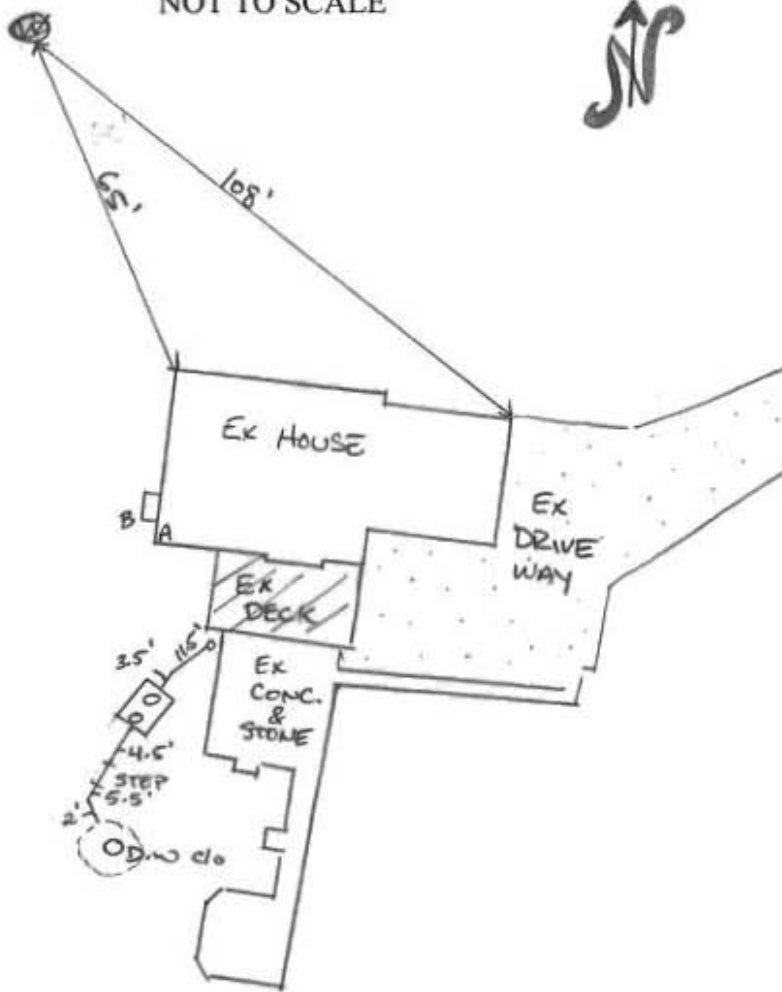

ROAD NAME

TRENCH/DRAINFIELD DATA - EXISTING

WIDTH	INLET	BOTTOM
2'	3'	9'

NUMBER OF TRENCHES 1

TOTAL LENGTH 76

ABSORPTION AREA 152 ft² + Ex DW. WELL

DISTRIBUTION BOX LEVEL N/A

DISTRIBUTION BOX BAFFLE N/A

DISTRIBUTION BOX PORT N/A

SEPTIC TANK DATA

SEPTIC TANK 1 LEVEL DNI

MANUFACTURER BABYLOON

CAPACITY 1500 GAL

SEAM LOC TOP

TANK LID DEPTH 1.5'-2'

BAFFLES YES

BAFFLE FILTER NO

MANHOLE LOC FRONT/BACK

6" PORT LOC INLET

WATERTIGHT TEST N/A

SLOTTED YES

DATE ON LID 3/30/2018

PUMP/SEPTIC TANK LEVEL

MANUFACTURER

CAPACITY GAL

SEAM LOC

TANK LID DEPTH

BAFFLES

BAFFLE FILTER

MANHOLE LOC

6" PORT LOC

WATERTIGHT TEST

SLOTTED

DATE ON LID

PRE-CONSTRUCTION:

5/8/18 LOCATED Ex ST, effluent line to DW, and DW. Pulled W' from the retaining wall to stake new ST. Location. Contractor confirmed abandonment method of ex ST. via pump and fill w/ concrete.

INSTALLATION: 5/11/2018 EXISTING SEPTIC TANK VERIFIED FILLED WITH CONCRETE. NEW SEPTIC TANK INSTALLED IN STAKED LOCATION. CLEAN OUT INSTALLED AT HOUSE LINE TIE IN AND OBS. PORT INSTALLED AT D.W. (EXISTING). SL MATERIALS WERE SOLVENT WELDED SCH 40 PVC. APPROVED FOR BACKFILL

FINAL INSPECTOR

DATE OF APPROVAL 05/11/2018



Bureau of Environmental Health

8930 Stanford Boulevard, Columbia, MD 21045

Main: 410-313-2640 | Fax: 410-313-2648

TDD 410-313-2323 | Toll Free 1-866-313-6300

www.hchealth.org

Facebook: www.facebook.com/hocohealth

Twitter: HowardCoHealthDep

Dr. Maura J. Rossman, M.D., Health Officer

INFORMATION FORM - SEPTIC SYSTEM REPAIR/UPGRADE

Reason for Request:

- ☐ Failing System
- ☐ System relocation for proposed addition
- ☐ System upgrade for proposed addition
- ☐ Inadequate treatment zone
- ☒ Collapsed septic tank
- ☐ Collapsed drywell

Existing system design

- ☒ Drywell
- ☒ Trench
- ☐ Mound
- ☐ Unknown
- ☐ Other: _____

Is discharge surfacing on the ground?

- ☐ Yes
- ☒ No

Has the septic tank been pumped within the last month?

- ☐ Yes Date pumped: _____
- ☒ No

Was a visual inspection of the septic tank and/or drain fields conducted?

- ☒ Yes Explain observations: Drywell / trench are fine
- ☐ No

Was a visual inspection of the sewage line conducted?

- ☐ Yes
 - Blockage leading to the tank
 - ☐ Yes. Explain: _____
 - ☒ No
 - Blockage leading to the field
 - ☐ Yes. Explain: _____
 - ☒ No
- ☐ No

Additional Comments: Built wall over ex. tank

*For REPAIRS, are the owners proposing, or do they plan to add in the future, any additions or modifications to the property, i.e. pools, living space additions, garages, etc? This information must be disclosed at the time of this application. The Health Department will not be able to accommodate requests in the field for property modifications unrelated to the repair request. Such requests may require an additional fee, testing, and submittal of a Percolation Certification Plan, if the property does not meet current Code and Regulation.

Septic Contractor: Fogles Septic Contractor's Phone: 410-795-5670

Contractor's Address: 550 Obrecht Rd. Sykesville, Md. 21784

Property Address: 4082 Sharp Rd. Glenelg Md. 21737 County file: Howard

Subdivision: _____ Lot: _____ Year Built: 1988

Owner's Name: Denise Zippell Owner's Phone: 443-745-5831

Name of previous owners: _____ Existing bedrooms: 4

Proposed bedrooms: 0

Has this request been previously discussed with a Sanitarian? (Name): _____

Public Sewer available/nearby: NO

*A Sanitarian will be in contact within three business days, depending upon the urgency of the situation, to coordinate the scheduling/review of the repair or upgrade.

Prior to scheduling inspections, scaled plans should be submitted to clarify the nature of the addition.

Print out a copy of Real Property Data via Dept. of Taxation website _____ Indexed file found _____

If public sewer may be nearby, verify whether sewer is technically "available" through the Bureau of Engineering.

If sewer is available and the property is within the Metropolitan District, connection to sewer is required. If the owner believes reason for exemption exists, the owner should justify the request in writing.

If soil/site conditions are limited and sewer and/or Metro District status is not conducive to connection, the Sanitarian may recommend pursuit of Emergency Sewer Extension or Emergency Metro District Inclusion. The Owner should contact the Bureau of Utilities for details.

No permit is to be issued nor inspection to be scheduled without prior fee collection at the office unless an emergency situation exists.

The contractor is to notify office of the emergency situation as soon as possible.