



Building Permit Application

Howard County Maryland
Department of Inspections, Licenses and Permits
3430 Court House Drive
Permits: 410-313-2455
www.howardcountymd.gov

Date Received: _____

Permit No.: _____

Building Address: 2434 WOOD STREAM COURT

City: ELLICOTT CITY State: MD Zip Code: 21042

Suite/Apt. # _____ SDP/WP/BA #: _____

Census Tract: _____ Subdivision: _____

Section: _____ Area: _____ Lot: _____

Tax Map: _____ Parcel: _____ Grid: _____

Zoning: _____ Map Coordinates: _____ Lot Size: _____

Existing Use: LAWN

Proposed Use: 14'X48" ABOVE GROUND POOL

Estimated Construction Cost: \$ 400.00

Description of Work: LEVEL & INSTALL 1-
14'X48" HIGH ABOVE GROUND
POOL

Occupant/Tenant Name: _____

Was tenant space previously occupied? ☐ Yes ☐ No

Contact Name: _____

Address: _____

City: _____ State: _____ Zip Code: _____

Phone: _____ Fax: _____

Email: _____

Property Owner's Name: INGA WELZENBACH

Address: 2434 WOOD STREAM CT

City: ELLICOTT CITY State: MD Zip Code: 21042

Phone: 410.279.0739 Fax: _____

Email: WISEMAN10209@AOL.COM

Applicant's Name & Mailing Address, (If other than stated herein)

Applicant's Name: JOHN WISEMAN

Address: 2434 WOOD STREAM CT

City: ELLICOTT CITY State: MD Zip Code: 21042

Phone: 410.279.0739 Fax: _____

Email: WISEMAN10209@AOL.COM

Contractor Company: JOHN WISEMAN CONST

Contact Person: JOHN WISEMAN

Address: 2434 WOOD STREAM COURT

City: ELLICOTT CITY State: MD Zip Code: 21042

License No.: _____

Phone: 410.279.0739 Fax: _____

Email: WISEMAN10209@AOL.COM

Engineer/Architect Company: _____

Responsible Design Prof.: _____

Address: _____

City: _____ State: _____ Zip Code: _____

Phone: _____ Fax: _____

Email: _____

| Commercial Building Characteristics | Residential Building Characteristics |
|--|---|
| Height: | <input checked="" type="checkbox"/> SF Dwelling <input type="checkbox"/> SF Townhouse |
| No. of stories: | Depth Width |
| Gross area, sq. ft./floor: | 1 st floor: |
| | 2 nd floor: |
| Area of construction (sq. ft.): | Basement: |
| | <input type="checkbox"/> Finished Basement |
| Use group: | <input type="checkbox"/> Unfinished Basement |
| | <input type="checkbox"/> Crawl Space |
| Construction type: | <input type="checkbox"/> Slab on Grade |
| <input type="checkbox"/> Reinforced Concrete | No. of Bedrooms: |
| <input type="checkbox"/> Structural Steel | Multi-family Dwelling |
| <input type="checkbox"/> Masonry | No. of efficiency units: |
| <input type="checkbox"/> Wood Frame | No. of 1 BR units: |
| <input type="checkbox"/> State Certified Modular | No. of 2 BR units: |
| | No. of 3 BR units: |
| | Other Structure: |
| | Dimensions: |
| > Roadside Tree Project Permit | Footings: |
| <input type="checkbox"/> Yes <input type="checkbox"/> No | Roof: |
| Roadside Tree Project Permit # | <input type="checkbox"/> State Certified Modular |
| | <input type="checkbox"/> Manufactured Home |

| Utilities |
|---|
| Electric: <input type="checkbox"/> Yes <input type="checkbox"/> No |
| Gas: <input type="checkbox"/> Yes <input type="checkbox"/> No |
| Water Supply |
| <input checked="" type="checkbox"/> Public |
| <input type="checkbox"/> Private |
| Sewage Disposal |
| <input type="checkbox"/> Public |
| <input checked="" type="checkbox"/> Private |
| Heating System |
| <input type="checkbox"/> Electric <input type="checkbox"/> Oil |
| <input type="checkbox"/> Natural Gas <input type="checkbox"/> Propane Gas |
| <input type="checkbox"/> Other: |
| Sprinkler System: |
| <input type="checkbox"/> Yes <input type="checkbox"/> No |
| Grading Permit Number: |
| Building Shell Permit Number: |

THE UNDERSIGNED HEREBY CERTIFIES AND AGREES AS FOLLOWS: (1) THAT HE/SHE IS AUTHORIZED TO MAKE THIS APPLICATION; (2) THAT THE INFORMATION IS CORRECT; (3) THAT HE/SHE WILL COMPLY WITH ALL REGULATIONS OF HOWARD COUNTY WHICH ARE APPLICABLE THERETO; (4) THAT HE/SHE WILL PERFORM NO WORK ON THE ABOVE REFERENCED PROPERTY NOT SPECIFICALLY DESCRIBED IN THIS APPLICATION; (5) THAT HE/SHE GRANTS COUNTY OFFICIALS THE RIGHT TO ENTER ONTO THIS PROPERTY FOR THE PURPOSE OF INSPECTING THE WORK PERMITTED AND POSTING NOTICES.

Applicant's Signature

WISEMAN10209@AOL.COM

Email Address

OWNER

Title/Company

JOHN WISEMAN

Print Name

6/6/2018

Date

Checks Payable to: DIRECTOR OF FINANCE OF HOWARD COUNTY

PLEASE WRITE NEATLY & LEGIBLY

-FOR OFFICE USE ONLY-

| AGENCY | DATE | SIGNATURE OF APPROVAL |
|--------------------|------|-----------------------|
| State Highways | | |
| Building Officials | | |
| PSZA (Zoning) | | |
| PSZA (Engineering) | | |
| Health | | |

Is Sediment Control approval required for issuance? ☐ Yes ☐ No
☐ CONTINGENCY CONSTRUCTION START

| DPZ SETBACK INFORMATION |
|---|
| Front: |
| Rear: |
| Side: |
| Side St.: |
| All minimum setbacks met? <input type="checkbox"/> Yes <input type="checkbox"/> No |
| Is Entrance Permit Required? <input type="checkbox"/> Yes <input type="checkbox"/> No |
| Historic District? <input type="checkbox"/> Yes <input type="checkbox"/> No |
| Lot Coverage for New Town Zone: |
| SDP/Red-line approval date: |

| | |
|-----------------|---------------|
| Filing Fee | \$ <u>275</u> |
| Permit Fee | \$ |
| Tech Fee | \$ |
| Excise Tax | \$ |
| PSFS | \$ |
| Guaranty Fund | \$ |
| Add'l per Fee | \$ |
| Total Fees | \$ |
| Sub- Total Paid | \$ |
| Balance Due | \$ |
| Check | # |

Distribution of Copies: White: Building Officials

Green: PSZA,Zoning

Yellow: PSZA,Engineering

Pink: Health

Gold: SHA

2434 WOOD STREAM CT

ELLICOTT CITY
MD 21042

TOTAL P. 82

1. VERIFY SEPTIC TANK AT HOUSE.
2. VERIFY SEPTIC TANK AT GARAGE.
3. VERIFY SEPTIC TANK AT DISTRIBUTION BOX.
4. VERIFY SEPTIC TANK AT DISTRIBUTION BOX.
5. VERIFY SEPTIC TANK AT DISTRIBUTION BOX.
6. VERIFY SEPTIC TANK AT DISTRIBUTION BOX.
7. VERIFY SEPTIC TANK AT DISTRIBUTION BOX.
8. VERIFY SEPTIC TANK AT DISTRIBUTION BOX.
9. VERIFY SEPTIC TANK AT DISTRIBUTION BOX.
10. VERIFY SEPTIC TANK AT DISTRIBUTION BOX.
11. VERIFY SEPTIC TANK AT DISTRIBUTION BOX.
12. VERIFY SEPTIC TANK AT DISTRIBUTION BOX.
13. VERIFY SEPTIC TANK AT DISTRIBUTION BOX.
14. VERIFY SEPTIC TANK AT DISTRIBUTION BOX.
15. VERIFY SEPTIC TANK AT DISTRIBUTION BOX.
16. VERIFY SEPTIC TANK AT DISTRIBUTION BOX.
17. VERIFY SEPTIC TANK AT DISTRIBUTION BOX.
18. VERIFY SEPTIC TANK AT DISTRIBUTION BOX.
19. VERIFY SEPTIC TANK AT DISTRIBUTION BOX.
20. VERIFY SEPTIC TANK AT DISTRIBUTION BOX.
21. VERIFY SEPTIC TANK AT DISTRIBUTION BOX.
22. VERIFY SEPTIC TANK AT DISTRIBUTION BOX.
23. VERIFY SEPTIC TANK AT DISTRIBUTION BOX.
24. VERIFY SEPTIC TANK AT DISTRIBUTION BOX.
25. VERIFY SEPTIC TANK AT DISTRIBUTION BOX.
26. VERIFY SEPTIC TANK AT DISTRIBUTION BOX.
27. VERIFY SEPTIC TANK AT DISTRIBUTION BOX.
28. VERIFY SEPTIC TANK AT DISTRIBUTION BOX.
29. VERIFY SEPTIC TANK AT DISTRIBUTION BOX.
30. VERIFY SEPTIC TANK AT DISTRIBUTION BOX.
31. VERIFY SEPTIC TANK AT DISTRIBUTION BOX.
32. VERIFY SEPTIC TANK AT DISTRIBUTION BOX.
33. VERIFY SEPTIC TANK AT DISTRIBUTION BOX.
34. VERIFY SEPTIC TANK AT DISTRIBUTION BOX.
35. VERIFY SEPTIC TANK AT DISTRIBUTION BOX.
36. VERIFY SEPTIC TANK AT DISTRIBUTION BOX.
37. VERIFY SEPTIC TANK AT DISTRIBUTION BOX.
38. VERIFY SEPTIC TANK AT DISTRIBUTION BOX.
39. VERIFY SEPTIC TANK AT DISTRIBUTION BOX.
40. VERIFY SEPTIC TANK AT DISTRIBUTION BOX.
41. VERIFY SEPTIC TANK AT DISTRIBUTION BOX.
42. VERIFY SEPTIC TANK AT DISTRIBUTION BOX.
43. VERIFY SEPTIC TANK AT DISTRIBUTION BOX.
44. VERIFY SEPTIC TANK AT DISTRIBUTION BOX.
45. VERIFY SEPTIC TANK AT DISTRIBUTION BOX.
46. VERIFY SEPTIC TANK AT DISTRIBUTION BOX.
47. VERIFY SEPTIC TANK AT DISTRIBUTION BOX.
48. VERIFY SEPTIC TANK AT DISTRIBUTION BOX.
49. VERIFY SEPTIC TANK AT DISTRIBUTION BOX.
50. VERIFY SEPTIC TANK AT DISTRIBUTION BOX.
51. VERIFY SEPTIC TANK AT DISTRIBUTION BOX.
52. VERIFY SEPTIC TANK AT DISTRIBUTION BOX.
53. VERIFY SEPTIC TANK AT DISTRIBUTION BOX.
54. VERIFY SEPTIC TANK AT DISTRIBUTION BOX.
55. VERIFY SEPTIC TANK AT DISTRIBUTION BOX.
56. VERIFY SEPTIC TANK AT DISTRIBUTION BOX.
57. VERIFY SEPTIC TANK AT DISTRIBUTION BOX.
58. VERIFY SEPTIC TANK AT DISTRIBUTION BOX.
59. VERIFY SEPTIC TANK AT DISTRIBUTION BOX.
60. VERIFY SEPTIC TANK AT DISTRIBUTION BOX.
61. VERIFY SEPTIC TANK AT DISTRIBUTION BOX.
62. VERIFY SEPTIC TANK AT DISTRIBUTION BOX.
63. VERIFY SEPTIC TANK AT DISTRIBUTION BOX.
64. VERIFY SEPTIC TANK AT DISTRIBUTION BOX.
65. VERIFY SEPTIC TANK AT DISTRIBUTION BOX.
66. VERIFY SEPTIC TANK AT DISTRIBUTION BOX.
67. VERIFY SEPTIC TANK AT DISTRIBUTION BOX.
68. VERIFY SEPTIC TANK AT DISTRIBUTION BOX.
69. VERIFY SEPTIC TANK AT DISTRIBUTION BOX.
70. VERIFY SEPTIC TANK AT DISTRIBUTION BOX.
71. VERIFY SEPTIC TANK AT DISTRIBUTION BOX.
72. VERIFY SEPTIC TANK AT DISTRIBUTION BOX.
73. VERIFY SEPTIC TANK AT DISTRIBUTION BOX.
74. VERIFY SEPTIC TANK AT DISTRIBUTION BOX.
75. VERIFY SEPTIC TANK AT DISTRIBUTION BOX.
76. VERIFY SEPTIC TANK AT DISTRIBUTION BOX.
77. VERIFY SEPTIC TANK AT DISTRIBUTION BOX.
78. VERIFY SEPTIC TANK AT DISTRIBUTION BOX.
79. VERIFY SEPTIC TANK AT DISTRIBUTION BOX.
80. VERIFY SEPTIC TANK AT DISTRIBUTION BOX.
81. VERIFY SEPTIC TANK AT DISTRIBUTION BOX.
82. VERIFY SEPTIC TANK AT DISTRIBUTION BOX.
83. VERIFY SEPTIC TANK AT DISTRIBUTION BOX.
84. VERIFY SEPTIC TANK AT DISTRIBUTION BOX.
85. VERIFY SEPTIC TANK AT DISTRIBUTION BOX.
86. VERIFY SEPTIC TANK AT DISTRIBUTION BOX.
87. VERIFY SEPTIC TANK AT DISTRIBUTION BOX.
88. VERIFY SEPTIC TANK AT DISTRIBUTION BOX.
89. VERIFY SEPTIC TANK AT DISTRIBUTION BOX.
90. VERIFY SEPTIC TANK AT DISTRIBUTION BOX.
91. VERIFY SEPTIC TANK AT DISTRIBUTION BOX.
92. VERIFY SEPTIC TANK AT DISTRIBUTION BOX.
93. VERIFY SEPTIC TANK AT DISTRIBUTION BOX.
94. VERIFY SEPTIC TANK AT DISTRIBUTION BOX.
95. VERIFY SEPTIC TANK AT DISTRIBUTION BOX.
96. VERIFY SEPTIC TANK AT DISTRIBUTION BOX.
97. VERIFY SEPTIC TANK AT DISTRIBUTION BOX.
98. VERIFY SEPTIC TANK AT DISTRIBUTION BOX.
99. VERIFY SEPTIC TANK AT DISTRIBUTION BOX.
100. VERIFY SEPTIC TANK AT DISTRIBUTION BOX.

PLAN TO ACCOMPANY
APPLICATION FOR
BUILDING PERMIT
LOT 5
SANDY HILL ESTATES
3RD ELEC. DIST.
SCALE 1"=50'

HOWARD CO., MD
MAY 8, 2000

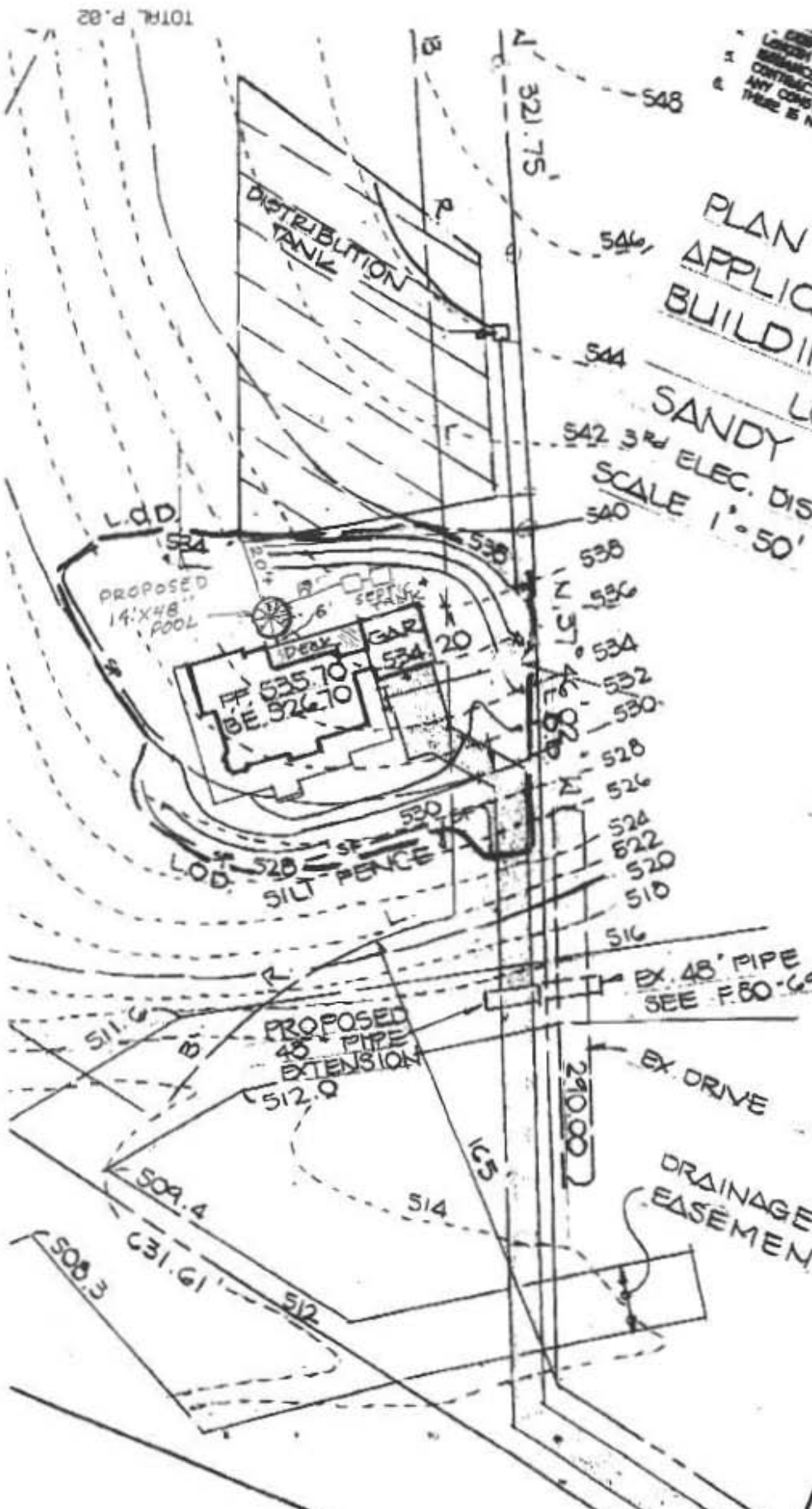

APPROVED
WALK-THRU BUILDING PERMIT
BP#
APP. SANDY HILL ESTATES
DESC. OF WORK: Above ground
pool 14' x 48'
DATE: 4/6/18
A#

1) Bidding information is obtained from reliable sources and is not guaranteed by NTT, Inc.
2) Excluding the first three, some information is subject to the interpretation of the engineer.
3) NTT, Inc. does not certify its workmen or unlicensed measurements or equipment.
4) Property lines NOT located or guaranteed by the locators.
5) Various elements necessary.¹²

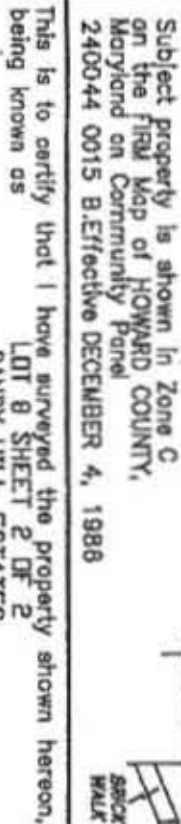

SANDY HILL ESTATES
and recorded among the land records of HOWARD County,
Maryland in Plat 4647 'folio
for the purpose of locating the improvements thereon.

- This plat is of benefit to the consumer only insofar as it is required by a lender or a title insurance company or its agent in connection with contemplated transfer, financing, or refinancing purposes.
- This plat is not to be relied upon for the establishment of location of fences, garages, buildings, or other existing or future structures.
- This plat does not provide for the accurate identification of property boundary lines, but such identification may not be required for the transfer of title or for securing financing or refinancing.



LOCATION DRAWING
2425 WOODSTREAM COURT
3rd ELECTION DISTRICT
HOWARD COUNTY, MD.

NTT Associates, Inc.

16205 Old Frederick Road
Mt. Airy, Maryland 21771
Ph. (410)442-2031
Fax No. (410)442-1315

| | |
|-----------|-----------|
| Scale: | 1" = 200' |
| Date: | 3/25/01 |
| Field By: | DBM |
| Drawn By: | DBM |