



# Building Permit Application

Howard County Maryland  
Department of Inspections, Licenses and Permits  
3430 Court House Drive  
Permits: 410-313-2455  
www.howardcountymd.gov

Date Received: \_\_\_\_\_

Permit No.: \_\_\_\_\_

Building Address: 7030 Pindell School Rd  
City: Fulton State: MD Zip Code: 20759  
Suite/Apt. #: \_\_\_\_\_ SDP/WP/BA #: \_\_\_\_\_  
Census Tract: \_\_\_\_\_ Subdivision: \_\_\_\_\_  
Section: \_\_\_\_\_ Area: \_\_\_\_\_ Lot: \_\_\_\_\_  
Tax Map: \_\_\_\_\_ Parcel: \_\_\_\_\_ Grid: \_\_\_\_\_  
Zoning: \_\_\_\_\_ Map Coordinates: \_\_\_\_\_ Lot Size: \_\_\_\_\_

Property Owner's Name: Milton Fiorilo  
Address: 7030 Pindell School Rd  
City: Fulton State: MD Zip Code: 20759  
Phone: 202 439 3156 Fax: \_\_\_\_\_  
Email: mifiorilo@hotmail.com

## Applicant's Name & Mailing Address, (If other than stated herein)

Applicant's Name: \_\_\_\_\_  
Address: \_\_\_\_\_  
City: \_\_\_\_\_ State: \_\_\_\_\_ Zip Code: \_\_\_\_\_  
Phone: \_\_\_\_\_ Fax: \_\_\_\_\_  
Email: \_\_\_\_\_

Contractor Company: owner  
Contact Person: \_\_\_\_\_  
Address: \_\_\_\_\_  
City: \_\_\_\_\_ State: \_\_\_\_\_ Zip Code: \_\_\_\_\_  
License No.: \_\_\_\_\_  
Phone: \_\_\_\_\_ Fax: \_\_\_\_\_  
Email: \_\_\_\_\_

Engineer/Architect Company: \_\_\_\_\_  
Responsible Design Prof.: \_\_\_\_\_  
Address: \_\_\_\_\_  
City: \_\_\_\_\_ State: \_\_\_\_\_ Zip Code: \_\_\_\_\_  
Phone: \_\_\_\_\_ Fax: \_\_\_\_\_  
Email: \_\_\_\_\_

Existing Use: \_\_\_\_\_  
Proposed Use: \_\_\_\_\_  
Estimated Construction Cost: \$ \_\_\_\_\_  
Description of Work: Front porch  
Occupant/Tenant Name: \_\_\_\_\_  
Was tenant space previously occupied? ☐ Yes ☐ No  
Contact Name: \_\_\_\_\_  
Address: \_\_\_\_\_  
City: \_\_\_\_\_ State: \_\_\_\_\_ Zip Code: \_\_\_\_\_  
Phone: \_\_\_\_\_ Fax: \_\_\_\_\_  
Email: \_\_\_\_\_

Commercial Building Characteristics	Residential Building Characteristics
Height: _____	<input checked="" type="checkbox"/> SF Dwelling <input type="checkbox"/> SF Townhouse
No. of stories: _____	Depth _____ Width _____
Gross area, sq. ft./floor: _____	1 <sup>st</sup> floor: _____
Area of construction (sq. ft.): _____	2 <sup>nd</sup> floor: _____
Use group: _____	Basement: _____
	<input type="checkbox"/> Finished Basement
	<input type="checkbox"/> Unfinished Basement
	<input type="checkbox"/> Crawl Space
Construction type: _____	<input type="checkbox"/> Slab on Grade
<input type="checkbox"/> Reinforced Concrete	No. of Bedrooms: _____
<input type="checkbox"/> Structural Steel	Multi-family Dwelling
<input type="checkbox"/> Masonry	No. of efficiency units: _____
<input type="checkbox"/> Wood Frame	No. of 1 BR units: _____
<input type="checkbox"/> State Certified Modular	No. of 2 BR units: _____
	No. of 3 BR units: _____
	Other Structure: _____
	Dimensions: _____
➤ Roadside Tree Project Permit	Footings: _____
<input type="checkbox"/> Yes <input checked="" type="checkbox"/> No	Roof: _____
Roadside Tree Project Permit # _____	<input type="checkbox"/> State Certified Modular
	<input type="checkbox"/> Manufactured Home

Utilities
Electric: <input checked="" type="checkbox"/> Yes <input type="checkbox"/> No
Gas: <input type="checkbox"/> Yes <input type="checkbox"/> No
Water Supply
<input type="checkbox"/> Public
<input checked="" type="checkbox"/> Private
Sewage Disposal
<input type="checkbox"/> Public
<input checked="" type="checkbox"/> Private
Heating System
<input type="checkbox"/> Electric <input checked="" type="checkbox"/> Oil
<input type="checkbox"/> Natural Gas <input type="checkbox"/> Propane Gas
Other: _____
Sprinkler System:
<input type="checkbox"/> Yes <input checked="" type="checkbox"/> No
Grading Permit Number: _____
Building Shell Permit Number: _____

THE UNDERSIGNED HEREBY CERTIFIES AND AGREES AS FOLLOWS: (1) THAT HE/SHE IS AUTHORIZED TO MAKE THIS APPLICATION; (2) THAT THE INFORMATION IS CORRECT; (3) THAT HE/SHE WILL COMPLY WITH ALL REGULATIONS OF HOWARD COUNTY WHICH ARE APPLICABLE THERETO; (4) THAT HE/SHE WILL PERFORM NO WORK ON THE ABOVE REFERENCED PROPERTY NOT SPECIFICALLY DESCRIBED IN THIS APPLICATION; (5) THAT HE/SHE GRANTS COUNTY OFFICIALS THE RIGHT TO ENTER ONTO THIS PROPERTY FOR THE PURPOSE OF INSPECTING THE WORK PERMITTED AND POSTING NOTICES.

Applicant's Signature Milton Fiorilo

Print Name Milton Fiorilo

Email Address mifiorilo@hotmail.com

Date 6-15-18

Title/Company \_\_\_\_\_

Checks Payable to: DIRECTOR OF FINANCE OF HOWARD COUNTY

\*\*PLEASE WRITE NEATLY & LEGIBLY\*\*

-FOR OFFICE USE ONLY-

AGENCY	DATE	SIGNATURE OF APPROVAL
State Highways		
Building Officials		
PSZA (Zoning)		
PSZA (Engineering)		
Health	<u>7/12/18</u>	<u>Paul J. ...</u>

Is Sediment Control approval required for issuance? ☐ Yes ☐ No  
☐ CONTINGENCY CONSTRUCTION START

DPZ SETBACK INFORMATION
Front: _____
Rear: _____
Side: _____
Side St.: _____
All minimum setbacks met? <input type="checkbox"/> Yes <input type="checkbox"/> No
Is Entrance Permit Required? <input type="checkbox"/> Yes <input type="checkbox"/> No
Historic District? <input type="checkbox"/> Yes <input type="checkbox"/> No
Lot Coverage for New Town Zone: _____
SDP/Red-line approval date: _____

Filing Fee	\$ 25.00
Permit Fee	\$
Tech Fee	\$
Excise Tax	\$
PSFS	\$
Guaranty Fund	\$
Add'l per Fee	\$
Total Fees	\$
Sub- Total Paid	\$
Balance Due	\$
Check	#

Distribution of Copies: White: Building Officials Green: PSZA,Zoning Yellow: PSZA,Engineering Pink: Health Gold: SHA

APPROVED

WALKTHRU BUILDING PERMIT

BP# / A#

APP. SAN Robert Freeman DATE: 7/12/2018

DESC. OF WORK: Front Porch

LOT 8

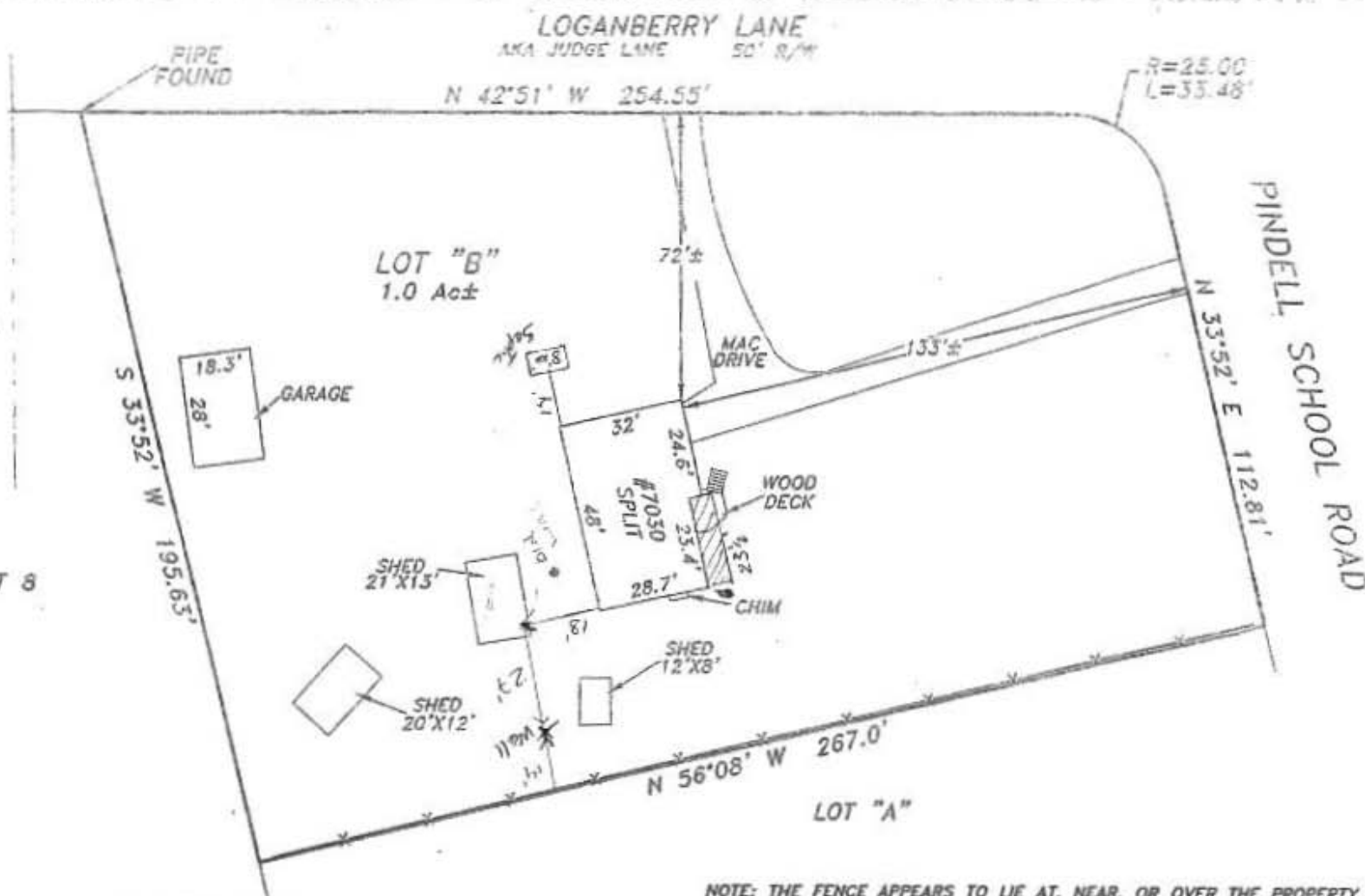

NOTE: THE FENCE APPEARS TO LIE AT, NEAR, OR OVER THE PROPERTY LINE.

The purpose of this drawing is to locate, describe, and represent the positions of buildings and substantial improvements affecting the property shown hereon, being known as:

Lot "B" as shown on plat entitled  
Plan of a subdivision of the property of "Joseph D. Judge"  
recorded among the land records of Howard County, Maryland in  
Plat Book 5, folio 82

PREPARED FOR:



**SAGE TITLE GROUP**  
THE WISE CHOICE

This is page one of a two page document. The advice found on the affixed page is an integral part of this drawing, and is not valid without all pages.



James C. Hudgins  
Property Line Surveyor #96  
Expiration Date: 3/11/2020

**LOCATION DRAWING**  
7030 PINDELL SCHOOL ROAD  
5th ELECTION DISTRICT  
HOWARD COUNTY, MARYLAND

**NTT Associates, Inc.**

16205 Old Frederick Rd.  
Mt. Airy, Maryland 21771  
Phone: (410) 442-2031  
Fax: (410) 442-1315  
www.nttsurveyors.com

Scale: 1" = 40'

Date: 5/22/2018

Field By: TOM/SB

Drawn By: DAM

File No.: 232253HIRS

Page No.: 1 of 2

MARYLAND DEPARTMENT OF THE ENVIRONMENT, WATER MANAGEMENT ADMINISTRATION  
1800 Washington Blvd., Baltimore, Maryland 21230 (410) 537-3784

WATER WELL ABANDONMENT-SEALING REPORT FORM

SUBMIT COPIES OF COMPLETED FORM TO:

- \* COUNTY ENVIRONMENTAL AGENCY (contact MDE, WMA if address needed)
- \* WELL OWNER
- \* MDE, WATER MANAGEMENT ADMINISTRATION, WELL PROGRAM

DATE WELL ABANDONED: 7-6-18 (month/day/year)

\* PERMIT NUMBER OF ABANDONED WELL (if any) \_\_\_\_\_

\* PERMIT NUMBER OF REPLACEMENT WELL: \_\_\_\_\_

\* PERSON ABANDONING WELL: Allen Compton WELL DRILLER'S LICENSE NUMBER: 009

CIRCLE: MWD / MSD / MGD

\* OWNER'S NAME: Milton Fiorilo

\* WELL LOCATION:

COUNTY: Howard

NEAREST TOWN: Fulton

TAX MAP 0041 BLOCK 0003 PARCEL 0178

SUBDIVISION: Jos D Judge Sub

SECTION: \_\_\_\_\_ LOT: B

STREET ADDRESS: 7030 Ardell School Rd

LATITUDE 39.178261

LONGITUDE 76.908915

SITE LOCATION MAP



LOG OF SEALING MATERIAL

MATERIAL	FEET	
	FROM	TO
concrete	-2	5
#2 stone	5	16
VOLUME OF MATERIAL USED		
3 yards		

\* TYPE OF WELL BEING ABANDONED:

☐ DRILLED ☐ JETTED  
☐ BORED ☒ HAND DUG  
☐ OTHER (specify) \_\_\_\_\_

\* USE CODE:

☒ DOMESTIC ☐ MUNICIPAL/PUBLIC  
☐ IRRIGATION ☐ INDUSTRIAL  
☐ TEST/OBSERVATION ☐ GEOTHERMAL

\* TYPE OF CASING:

☐ STEEL ☐ PLASTIC  
☒ CONCRETE ☐ OTHER (specify) \_\_\_\_\_

SIZE OF CASING: 36 INCHES IN DIAMETER

DEPTH OF WELL: 16 FEET DEEP

WAS ANY CASING REMOVED? ☐ YES ☒ NO

If yes, length removed, in feet: \_\_\_\_\_

WAS CASING RIPPED OR PERFORATED? ☐ YES ☒ NO

SIGNATURE-MASTER WELL DRILLER OR SUPERVISING SANITARIAN Allen Compton LICENSE# 009

MWD / MSD / MGS  
CIRCLE ONE

DATE 0097678

ORIGINAL

Pursuant to § 10-624 of the State Govt. Article of the Maryland Code, personal info requested on this form is used in processing this form pursuant to COMAR 26.04.04. Failure to provide the info may result in this form not being processed. You have the right to inspect, amend, or correct this form. The Maryland Department of the Environment is subject to the Maryland Public Information Act. This form may be made available on the Internet via MDE's website and is subject to inspection or copying, in whole or in part, by the public and other governmental agencies, if not protected by federal or State Law.





**Bernard, Dana**

---

**From:** Freemon, Robert  
**Sent:** Thursday, June 21, 2018 4:30 PM  
**To:** Bernard, Dana  
**Subject:** 7030 Pinndel School

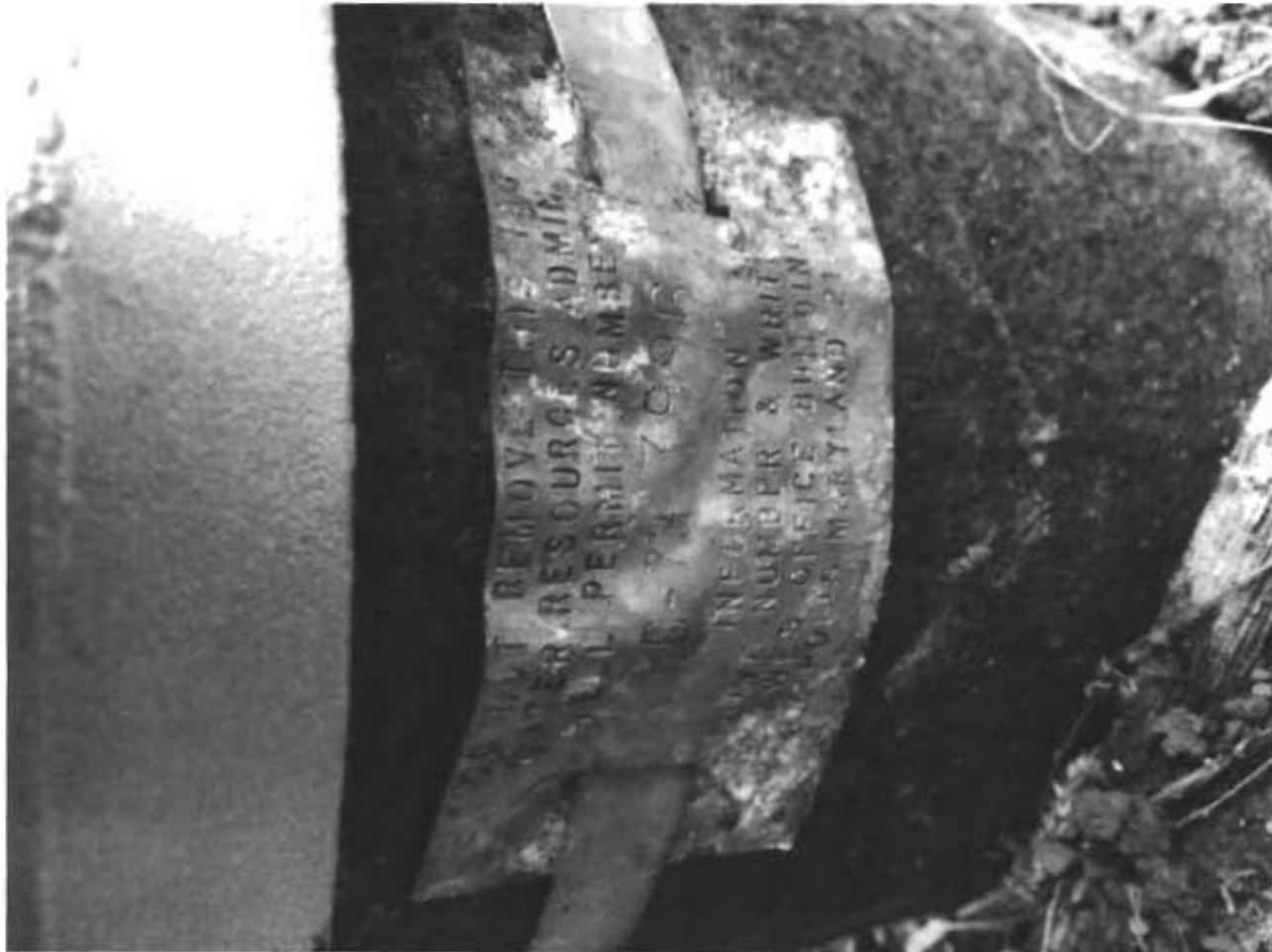

Robert "Spencer" Freemon  
Howard County Health Department  
8930 Stanford Blvd. Columbia, MD 21045  
Bureau of Environmental Health  
Well and Septic Program  
Phone: 410-313-6357

Email: [rfreemon@howardcountymd.gov](mailto:rfreemon@howardcountymd.gov)

Website: <https://www.howardcountymd.gov/Departments/Health/Environmental-Health/Well-and-Septic>