



Howard County  
Health Department

**Bureau of Environmental Health**

8930 Stanford Boulevard, Columbia, MD 21045

Main: 410-313-2640 | Fax: 410-313-2648

TDD 410-313-2323 | Toll Free 1-866-313-6300

[www.hchealth.org](http://www.hchealth.org)

Facebook: [www.facebook.com/hocohealth](https://www.facebook.com/hocohealth)

Maura J. Rossman, M.D., Health Officer

RECEIPT DATE: 6/6/16

**ONSITE SEWAGE DISPOSAL SYSTEM**

**558745**

INSTALLATION

APPROVAL DATE: 8/29/16 *(Kme)*

**PERMIT**

A \_\_\_\_\_

**SEWER HOUSE CONNECTION**

PROPERTY ADDRESS: 4992 Wild Olive Court

SUBDIVISION: Walnut Creek

LOT: 105 TAX ID: 05-597914

CONTRACTOR: Craftmark Homes Inc.

EMAIL: jpavlik@craftmarkhomes.com

CONTRACTOR ADDRESS: 1355 Beverly Road Suite 300, McClean VA, 22101

PHONE: 703-932-0573

PROPERTY OWNER: W Creek LC

EMAIL: \_\_\_\_\_

OWNER ADDRESS: 1355 Beverly Road, McClean VA, 22101

PHONE: \_\_\_\_\_

NUMBER OF BEDROOMS: 5

CONNECTED TO PUBLIC WATER: ☐ YES ☒ NO

LOCATION:	INSTALL 4" SEWER LINE PER APPROVED SITE PLAN.
NOTES:	

ISSUED BY: Robert Freemon

ISSUE DATE: 6/6/16

EXPIRATION DATE: 6/6/17

**NOTE: HOWARD COUNTY BUREAU OF UTILITIES APPROVAL OF GRINDER PUMP INSTALLATION IS REQUIRED PRIOR TO SEPTIC PERMIT APPROVAL**

**NOTE: CONTRACTOR MUST SCHEDULE AN INSPECTION AND GAIN APPROVAL OF ALL COMPONENTS PRIOR TO COVERING**

**NOTE: AN ELECTRICAL PERMIT IS REQUIRED FOR INSTALLATION OF ANY ELECTRICAL COMPONENTS OF THE SYSTEM**

**NEITHER THE HOWARD COUNTY COUNCIL NOR THE HEALTH DEPARTMENT IS RESPONSIBLE FOR THE SUCCESSFUL OPERATION OF ANY SYSTEM.**

**PERMITTEE RESPONSIBLE FOR OBTAINING FINAL APPROVAL ON THIS PERMIT.**

**CALL 410-313-1771 FOR INSPECTION OF SEPTIC SYSTEM.**

H0-94-0602

NOT TO SCALE

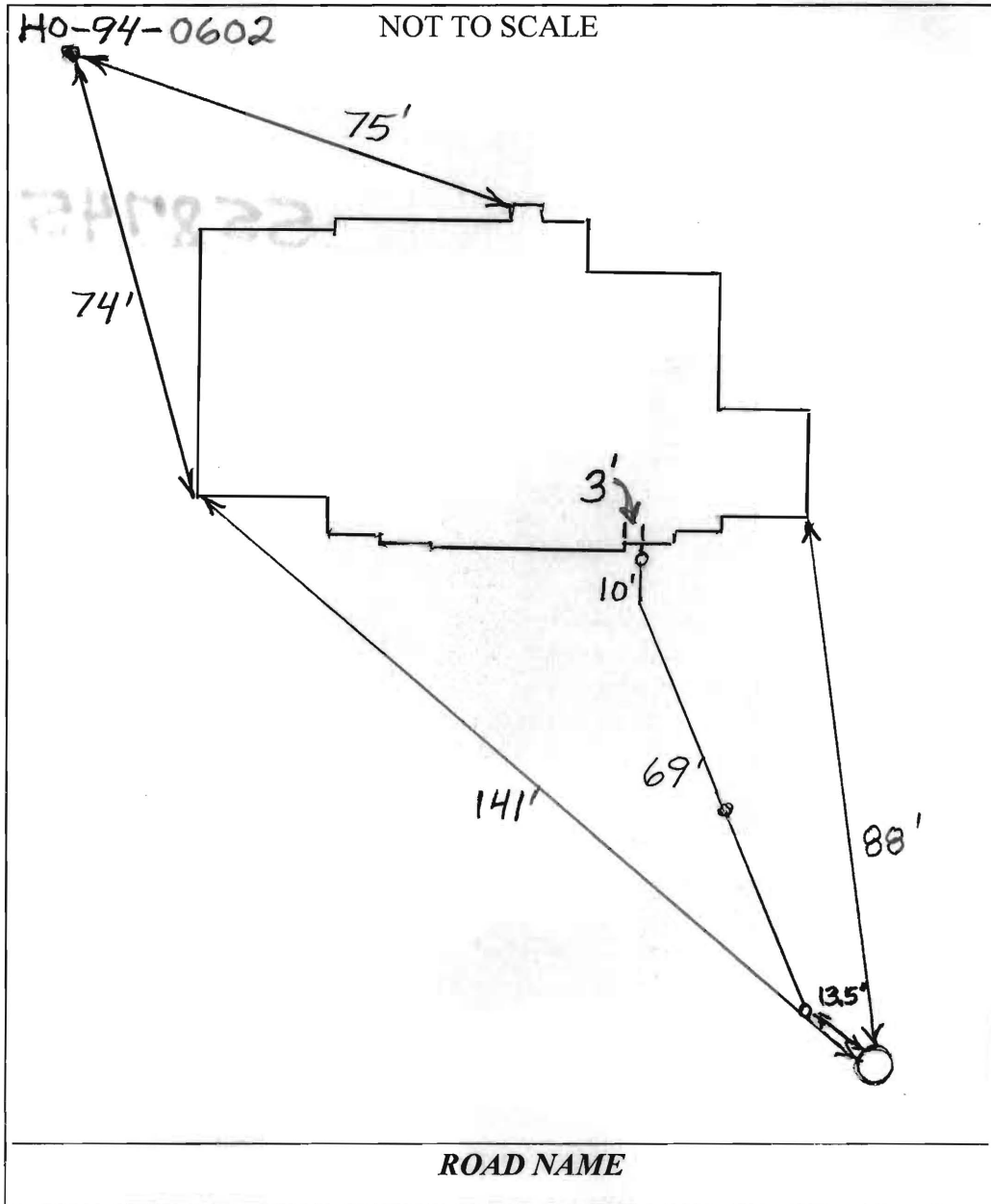
**TRENCH/DRAINFIELD DATA**

WIDTH INLET BOTTOM

NUMBER OF TRENCHES \_\_\_\_\_

TOTAL LENGTH \_\_\_\_\_

ABSORPTION AREA \_\_\_\_\_

DISTRIBUTION BOX LEVEL \_\_\_\_\_

DISTRIBUTION BOX BAFFLE \_\_\_\_\_

DISTRIBUTION BOX PORT \_\_\_\_\_

**SEPTIC TANK DATA**

SEPTIC TANK 1 LEVEL \_\_\_\_\_

MANUFACTURER \_\_\_\_\_

CAPACITY \_\_\_\_\_ GAL

SEAM LOC \_\_\_\_\_

TANK LID DEPTH \_\_\_\_\_

BAFFLES \_\_\_\_\_

BAFFLE FILTER \_\_\_\_\_

MANHOLE LOC \_\_\_\_\_

6" PORT LOC \_\_\_\_\_

WATERTIGHT TEST \_\_\_\_\_

SLOTTED \_\_\_\_\_

DATE ON LID \_\_\_\_\_

PUMP/SEPTIC TANK LEVEL \_\_\_\_\_

MANUFACTURER \_\_\_\_\_

CAPACITY \_\_\_\_\_ GAL

SEAM LOC \_\_\_\_\_

TANK LID DEPTH \_\_\_\_\_

BAFFLES \_\_\_\_\_

BAFFLE FILTER \_\_\_\_\_

MANHOLE LOC \_\_\_\_\_

6" PORT LOC \_\_\_\_\_

WATERTIGHT TEST \_\_\_\_\_

SLOTTED \_\_\_\_\_

DATE ON LID \_\_\_\_\_

PRE-CONSTRUCTION:

INSTALLATION: 6/6/2016 Connection made from house to grinder pit. Need approval from utilities. (BB)

FINAL INSPECTOR

B. Wolf

DATE OF APPROVAL

8/29/16

5008 SHEPPARD LANE

TENANT HOUSE "G"

Approved Septic System Plan

Howard County Health Department

B001 24011 3(2) BN  
SFD

Total linear feet of trench required 210 feet

Width of trench(es) 3 feet

Depth of trench(es) 5 feet

Depth of stone required below distribution pipe 2 feet

5/22/00

Date

SEPTIC TANK

EXISTING PERC FIELD (10,000 SQ. FT.)

EDGE OF MACADAM DRIVEWAY

EXISTING HOUSE

SEPTIC TANK

DRY WELL

EXISTING PERC FIELD (10,000 SQ. FT.)

SEPTIC TANK

42' WIDE RIGHT-OF-WAY

ONLY 2 TRENCHES IN SEPTIC SYSTEM TO BE PROVIDED, LOCATION TO PROPOSE MOST ACCESSIBLE PORTION OF ENTIRE SEPTIC AREA.

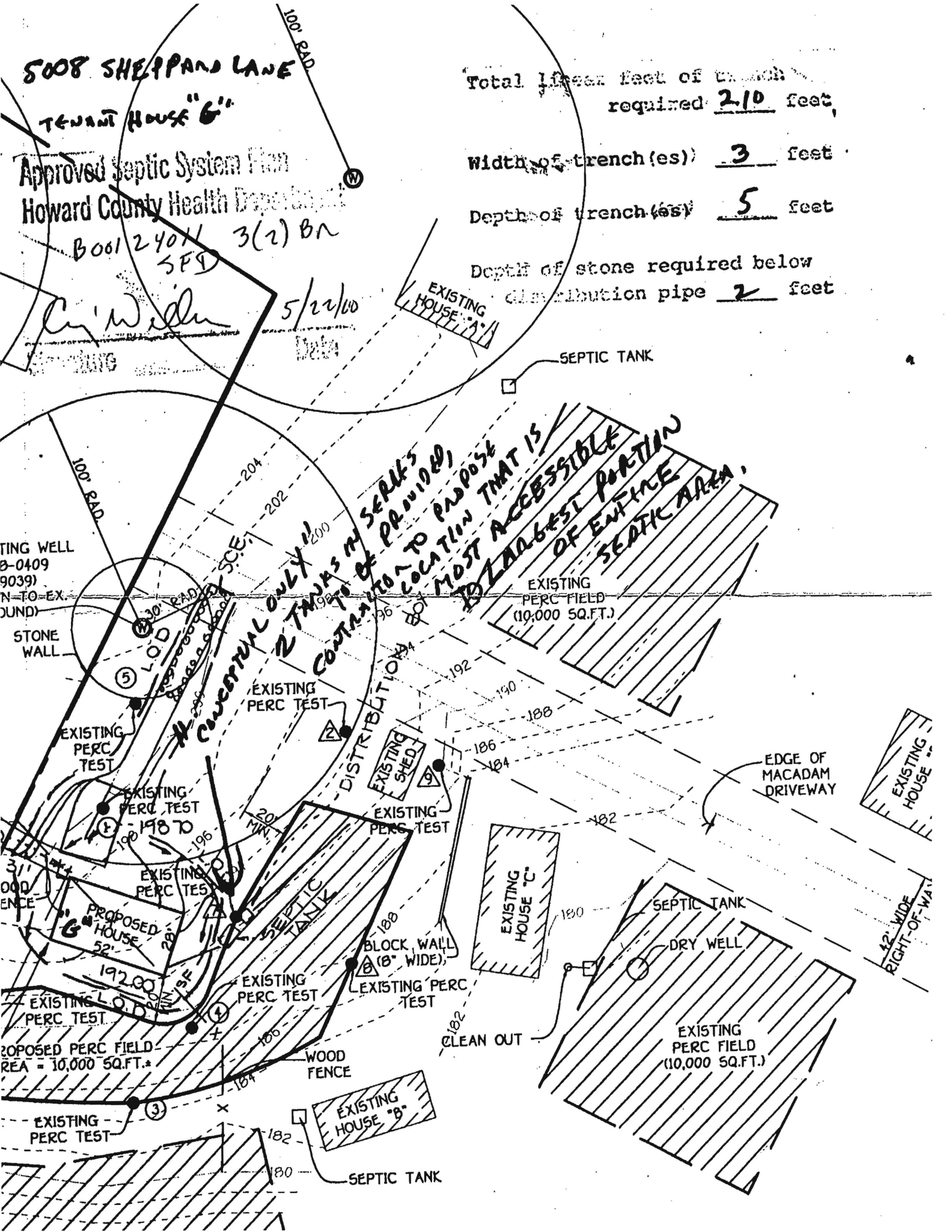

## **Martin, Sharhonda**

---

**From:** Baucom, Scott  
**Sent:** Wednesday, August 17, 2016 9:02 AM  
**To:** Harris, Leslie; Wolf, Kevin  
**Cc:** Hart, Amy; Rocco, Anthony; Tuder, Matt; Baker, Brian; Martin, Sharhonda; Williams, Jeffrey; Bozzell, Duane; Bernard, Dana; jpavlik@CraftmarkHomes.com  
**Subject:** U&O Release 4992 Wild Olive Ct.

On the morning of August 11th, Duane Bozzell observed the start-up of a Sewage Grinder Pump at the Walnut Creek Shared Septic System:

Craftmark Homes  
Walnut Creek, Lot #105  
Contract 4765  
4992 Wild Olive Ct.  
Ellicott City, MD 21042

The Sewage Grinder Pump test was successful ; the Bureau of Utilities releases its hold on this property for U&O.

Scott Baucom  
Operations Supervisor I  
Howard County DPW, Bureau of Utilities  
8270 Old Montgomery Rd.  
Columbia, MD 21045  
Office (410) 313-4975  
FAX (410) 313-4989



GENERAL NOTES:

- 1) THIS LOCATION DRAWING IS PREPARED FOR THE BENEFIT OF THE CLIENT SIGNING THE HOUSE LOCATION SURVEY APPROVAL FORM INsofar AS IT IS REQUIRED BY A LENDER OR TITLE INSURANCE COMPANY OR ITS AGENTS IN CONNECTION WITH THE CONTEMPLATED TRANSFER, FINANCING OR REFINANCING OF THE PROPERTY SHOWN HEREON. UNLESS INDICATED AS BEING A BOUNDARY SURVEY, THIS LOCATION DRAWING IS NOT INTENDED FOR USE IN THE ESTABLISHMENT OF PROPERTY LINES AND IS NOT TO BE RELIED UPON FOR THE ESTABLISHMENT OR LOCATIONS OF FENCES, GARAGES, BUILDINGS OR OTHER EXISTING OR FUTURE IMPROVEMENTS. AS A RESULT, THIS LOCATION DRAWING DOES NOT PROVIDE FOR ACCURATE IDENTIFICATION OF PROPERTY LINES, BUT SUCH IDENTIFICATION MAY NOT BE REQUIRED FOR THE TRANSFER OF TITLE OR SECURING FINANCING FOR RE-FINANCING.
- 2) SUBJECT PROPERTY IS SHOWN IN ZONE x ON THE NATIONAL FLOOD INSURANCE PROGRAM FLOOD INSURANCE RATE MAP OF HOWARD COUNTY, MARYLAND, COMMUNITY PANEL No. 24027C01300 EFFECTIVE NOV. 6, 2013.
- 3) THE OFFSETS FROM BUILDING LINE TO PROPERTY LINE AS SHOWN ON THE PLAT HEREON ARE TO AN ACCURACY OF PLUS OR MINUS 0.3'
- 4) NO TITLE REPORT FURNISHED. SUBJECT TO ALL EASEMENTS, RIGHTS OF WAY AND CONDITIONS OF RECORD.
- 5) THE EXISTING WELL(S) SHOWN ON THIS PLAN (IDENTIFIED WITH THE ATTACHED WELL TAG NUMBER HO-94-0602 HAS BEEN FIELD LOCATED BY FISHER, COLLINS AND CARTER, INC. PROFESSIONAL LAND SURVEYORS AND IS ACCURATELY SHOWN.
- 6) PROFESSIONAL CERTIFICATION: I HEREBY CERTIFY THAT THESE DOCUMENTS WERE PREPARED BY ME OR UNDER MY RESPONSIBLE CHARGE, AND THAT I AM A DULY LICENSED PROPERTY LINE SURVEYOR UNDER THE LAWS OF THE STATE OF MARYLAND, LICENSE NO. 339, EXPIRATION DATE 10/04/2016.
- 7) BUILDING PERMIT #B-16001056



6/6/16 - Wall check okay.  
- H.O.

**FISHER, COLLINS & CARTER, INC.**  
CIVIL ENGINEERING CONSULTANTS & LAND SURVEYORS

CENTENNIAL SQUARE OFFICE PARK - 10272 BALTIMORE NATIONAL PIKE  
ELLCOTT CITY, MARYLAND 21042  
(410) 461 - 2855



*Mark L. Bolal*  
PROPERTY LINE SURVEYOR  
REG. #339

5/02/16  
DATE

## HOUSE LOCATION DRAWING

FOUNDATION LOCATION: 4/27/16  
FINAL LOCATION: \_\_\_\_\_  
BOUNDARY SURVEY: \_\_\_\_\_

SCALE: 1"=50'  
DATE: 5/2/16  
DRAWN BY: GAD  
CHECKED BY: MLR  
PROJECT No.: 04001-3007



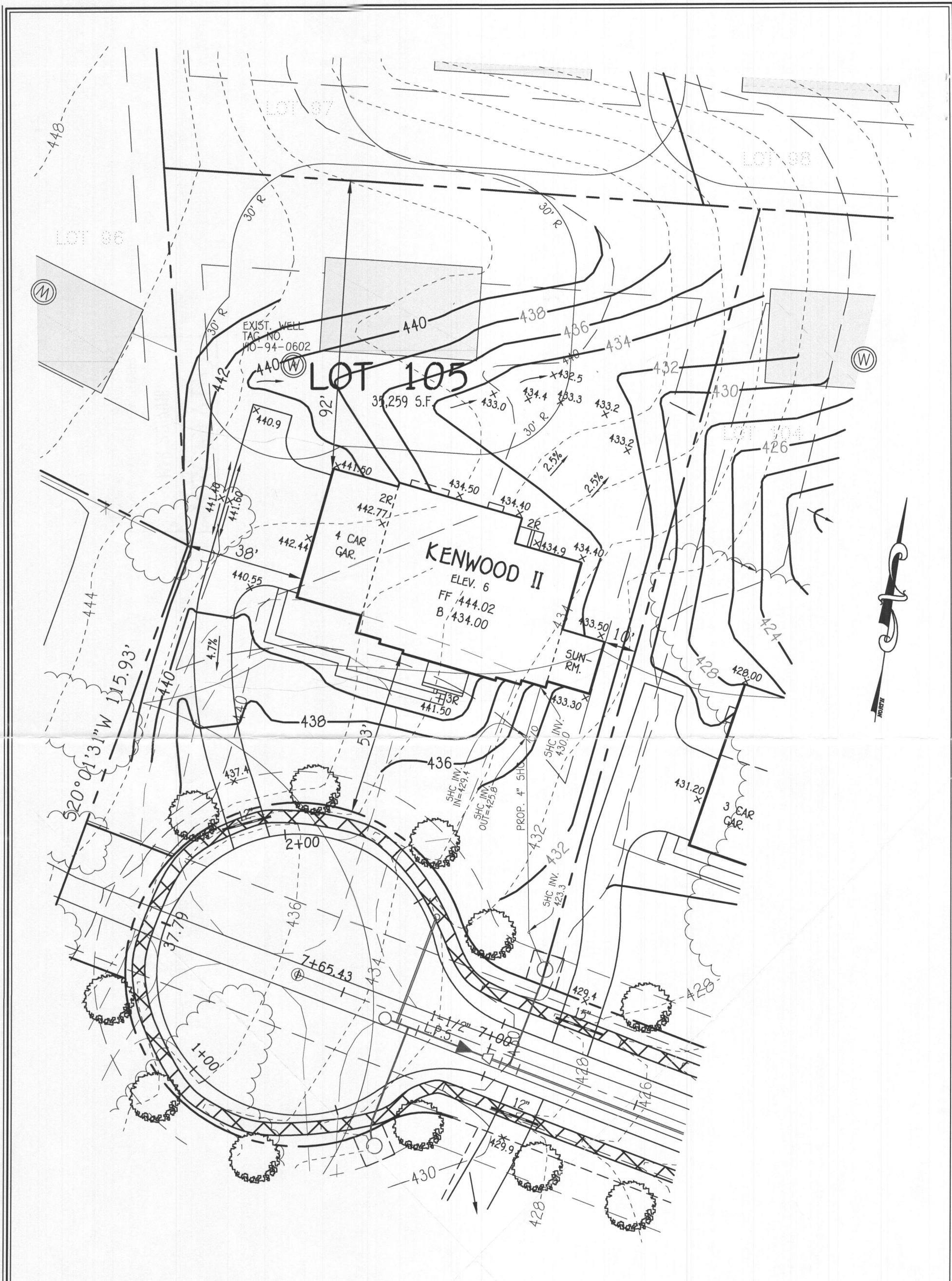

**WELL CERTIFICATION:**

THE EXISTING WELL, TAG NO. HO-94-0602, HAS BEEN FIELD LOCATED AND IS ACCURATELY SHOWN.

**PLAN**

SCALE: 1"=30'

**FISHER, COLLINS & CARTER, INC.**  
CIVIL ENGINEERING CONSULTANTS & LAND SURVEYORS

CENTENNIAL SQUARE OFFICE PARK - 10272 BALTIMORE NATIONAL PIKE  
ELLCOTT CITY, MARYLAND 21042  
(410) 461 - 2855

**OWNER**

BV BUSINESS TRUST  
P.O. BOX 402  
LISBON, MARYLAND 21765

**PERMIT SITE PLAN  
LOT 105**

4992 WILD OLIVE COURT

**WALNUT CREEK**

ZONED: RC-DEO

TAX MAP NO.: 28 PARCEL NO. 49 GRID NO.: 17 & 18  
SIXTH ELECTION DISTRICT HOWARD COUNTY, MARYLAND  
SCALE: 1" = 30' DATE: MARCH 3, 2016

Approved BP B16001056

*[Handwritten signature]*