

# PERMIT

SEWAGE DISPOSAL SYSTEM

MARYLAND STATE DEPARTMENT OF HEALTH\*

HOWARD COUNTY

ELLICOTT CITY

DISTRICT \_\_\_\_\_

DATE June 11, 1982

INDEX

Mr. Tom Fagan/Mr. Robert P. Buice \_\_\_\_\_ IS PERMITTED TO INSTALL \_\_\_\_\_ ALTER X

ADDRESS 4505 Randolph Rd., Wheaton, Md. PHONE 933-0173 Mr. Buice - 384-6093

SUBDIVISION \_\_\_\_\_ ROAD 4335 Roxbury Mill Rd. LOT \_\_\_\_\_

PROPERTY OWNER Robert P. Buice

ADDRESS 21400 New Hampshire Ave, Brookeville, Md. 20833

## SPECIFICATIONS

SEPTIC TANK CAPACITY \_\_\_\_\_ GALLONS

DRAIN FIELD \_\_\_\_\_ DEPTH \_\_\_\_\_ FEET, BOTTOM AREA \_\_\_\_\_ SQ. FT.

DEEP TRENCH \_\_\_\_\_ DEPTH \_\_\_\_\_ FEET, BOTTOM AREA \_\_\_\_\_ SQ. FT.

SEEPAGE PITS \_\_\_\_\_ ABSORBENT SIDE-WALL AREA \_\_\_\_\_ SQ. FT.

INLET PIPE \_\_\_\_\_ FT. BELOW ORIGINAL GRADE. MAXIMUM DEPTH \_\_\_\_\_ FT. BELOW ORIGINAL GRADE

EFFECTIVE DEPTH AT \_\_\_\_\_ FT. BELOW ORIGINAL GRADE.

LOCATE DISPOSAL AREA \_\_\_\_\_ FT. FROM \_\_\_\_\_ LOT LINE AND \_\_\_\_\_ FT. FROM \_\_\_\_\_ LOT LINE AS SEEN WHEN

FACING LOT FROM

REPAIR-CALL FOR INSEPCION WHEN GROUND IS OPENED UP SO SANITARIAN CAN RECOMMEND REPAIR.

Two (2) 25 ft trenches, 6 ft deep inlet 2-3 ft with 3 ft of stone. Start trenches 230 ft from septic tank along side & above corn field.

PLANS APPROVED BY Palmer F. Wine DATE June 11, 1982

COVER NO WORK UNTIL INSPECTED AND APPROVED.

NEITHER THE HOWARD COUNTY COUNCIL NOR THE HEALTH DEPARTMENT IS RESPONSIBLE FOR THE SUCCESSFUL OPERATION OF ANY SYSTEM.

NOTE: IF TRENCH IS USED CALL FOR INSPECTION BEFORE PLACING GRAVEL IN TRENCH.

NOTE: NO DRY WELL SHALL EXCEED 15 FOOT IN DIAMETER.

NOTE: ALL PIPE FROM HOUSE TO DISPOSAL AREA MUST BE CAST IRON.

PERMIT VOID AFTER THREE YEARS.

NOTE: INSTALL STAND PIPE ON SEPTIC TANK AND DRY WELL. STAND PIPES MUST BE 6 INCHES IN DIAMETER. CAST IRON, CONCRETE OR TERRA COTTA ACCEPTED.

\*INSTALLER IS RESPONSIBLE FOR OBTAINING FINAL APPROVAL ON THIS PERMIT.

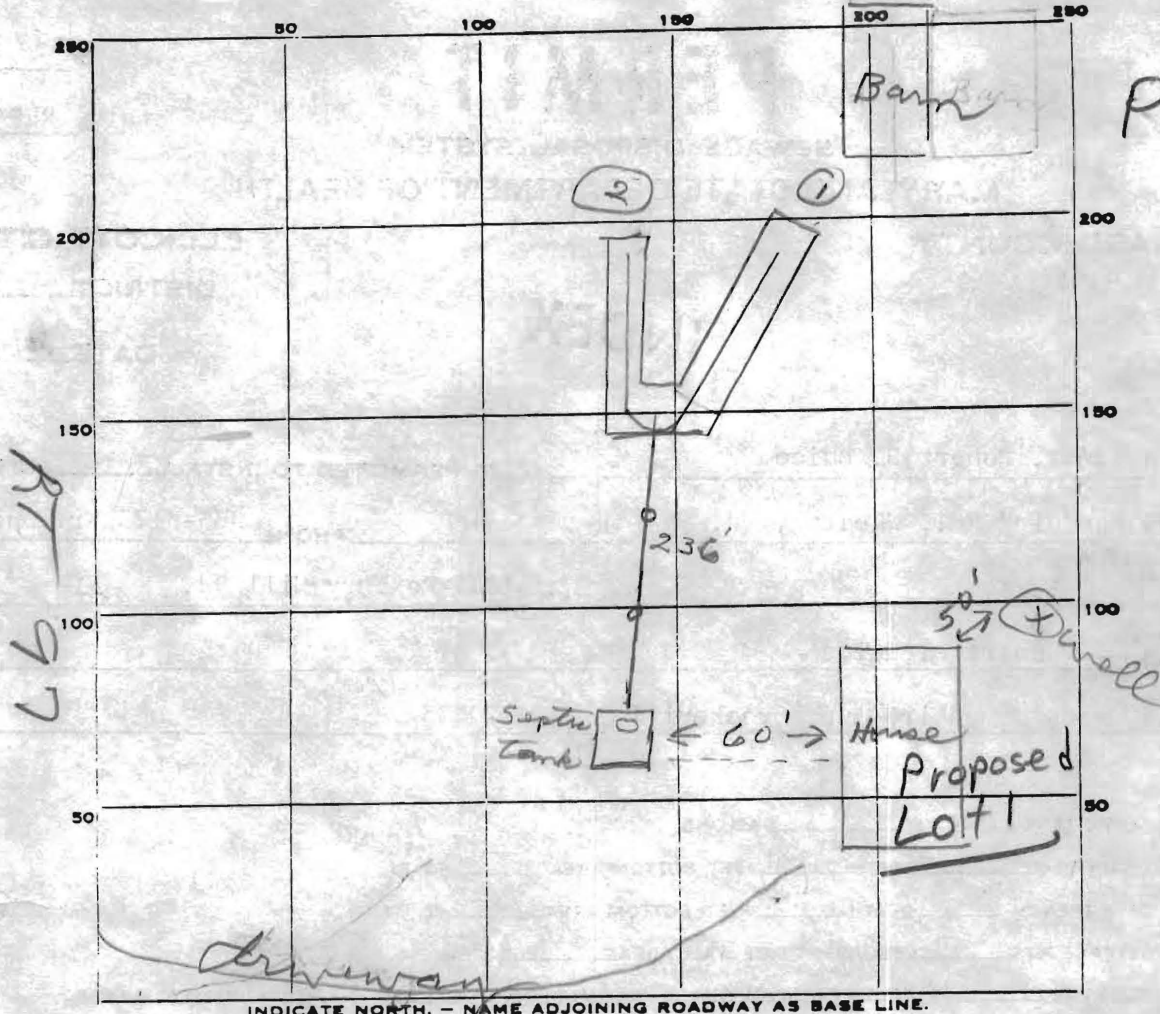

SEE  
P31975

PERMIT CARD

SEPTIC TANK, LEVEL

CLEANOUTS

DISTRIBUTION BOX, LEVEL

TILE FIELD, DEPTH 6 FT. TRENCH WIDTH 3 FT.

GRAVEL DEPTH 3 IN. TOTAL LENGTH 80 75 FT.

NUMBER OF TRENCHES 2 TOTAL BOTTOM AREA 465

SEEPAGE PITS, INSIDE DIAMETER \_\_\_\_\_ FT. DEPTH BELOW INLET \_\_\_\_\_ FT.

ABSORBENT AREA 465 SQ. FT.

REMARKS 6/15/82 OK to add stone in #1 trench. JS  
6/16/82 OK to add stone in #2 trench JS  
6/16/82 OK to cover all work. JS

DATE SYSTEM APPROVED 6/16/82

INSPECTOR Stayer

155  
3  
465

March 1, 1982

Boender Associates  
Suite 102-107  
Town & Country Professional Building  
Ellicott City, Maryland 21043

Attention: Jean S. Leahy

*Baice*

RE: ~~Warren C. Pond~~ property  
Proposed Lot 1 (existing dwelling)

Dear Ms. Leahy:

Enclosed is a copy of the sketch and observations made by James Stayer of this office on February 11, 1982 indicating a sewage overflow in the area shown.

As this office has no record of the existing septic system, and whatever system that is there is malfunctioning, correction of the existing problem at the existing house is mandatory, if the house is to be occupied. If the house is to be removed a suitable percolation test area must also be found, and the existing well site must be identified.

If you have any questions please call me at 992-2330.

Very truly yours,



Frank A. Skinner, Director  
Water and Sewerage Program

FAS:hs



# boender associates

BALTIMORE DIVISION INC.  
TOWN & COUNTRY PROFESSIONAL BUILDING  
ELLICOTT CITY, MARYLAND 21043  
301-465-7777

engineers  
surveyors  
planners

February 19, 1982

Mr. Frank Skinner  
Howard County Health Department  
Environmental Health Services  
P. O. Box 473  
Ellicott City, Maryland 21043

Re: ~~Warren C. Pond Property~~  
Lot 2, Old Roxbury Road  
JN 81053

Dear Mr. Skinner:

We are in receipt of the specifications for perc tests done on February 11, 1982 for the above referenced property.

It is our understanding that this lot will not be passed until the system on the existing house is corrected.

Please verify your findings and requirements in writing to this office. Thank you for your prompt attention and cooperation in this matter.

Yours truly,

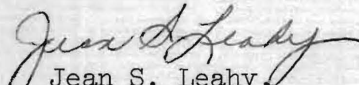
  
Jean S. Leahy  
Administrative Assistant

RECEIVED  
HOWARD COUNTY  
HEALTH DEPT  
ELLICOTT CITY, MD  
FEB 22 10 34 AM '82

February 16, 1982

Mr. Robert P. Buice  
16255 New Hampshire Ave  
Silver Spring, Maryland 20904

*Buice*

RE: ~~Warren C. Pond~~ Property *Lot 1*  
A31791

Dear Mr. Buice,

Please be advised that Lot 2 has tentatively passed the standard percolation test, subject to this office's receipt and review of a certified plat showing house site, well site and percolation test hole locations.

Lot 1 however will require a repair to the existing septic system before any approvals will be granted, as a visit to the property on February 11, 1982 revealed a sewage overflow downslope from the existing house.

If you have any questions related to this matter please call me at 992-2330.

Very truly yours

*Frank Skinner*

Frank Skinner, Director  
Water and Sewerage Program

FS:ag

cc: Boender Associates, Suite 102-107  
Town & Country Professional Bldg.