



Howard County  
Health Department

**Bureau of Environmental Health**

8930 Stanford Boulevard, Columbia, MD 21045

Main: 410-313-2640 | Fax: 410-313-2648

TDD 410-313-2323 | Toll Free 1-866-313-6300

[www.hchealth.org](http://www.hchealth.org)

Facebook: [www.facebook.com/hocohealth](https://www.facebook.com/hocohealth)

Maura J. Rossman, M.D., Health Officer

RECEIPT DATE: 7/7/16

**ONSITE SEWAGE DISPOSAL SYSTEM**

P 558787

APPROVAL DATE: 9/15/16 SEC

**PERMIT:**

**CONSTRUCTION**

A

PROPERTY ADDRESS: 15428 Rivercrest Court

SUBDIVISION: Rivercrest

LOT: 7

TAX ID: \_\_\_\_\_

CONTRACTOR: Hatfield's Equipment

EMAIL: ken@hatfieldsequipment.com

CONTRACTOR ADDRESS: P.O. Box 519, Annapolis Junction, MD 20701

PHONE: 301-490-4289

CONTRACTOR CERTIFIED FOR BAT INSTALLATION:



MDE



MANUFACTURER:

PROPERTY OWNER: Columbia Builders Inc.

EMAIL: \_\_\_\_\_

OWNER ADDRESS: P.O. Box 999 Columbia, MD 21044

PHONE: 443-324-4725

BAT UNIT MODEL: Norweco TNTLP-500

PUMP SIZE: \_\_\_\_\_

PUMP TANK CAPACITY: \_\_\_\_\_

OPERATION & MAINTENANCE AGREEMENT

DATE SIGNED: 7-16-16

DATE RECORDED: 7-21-16

DISTRIBUTION SYSTEM: ☒ GRAVITY



PRESSURE DOSED

BEDROOMS: 5

APPLICATION RATE: 0.8

TRENCHES:

LINEAR FEET REQUIRED: 156.4

INLET DEPTH: 4

TRENCH WIDTH: 3

MAXIMUM BOTTOM DEPTH: 7

MINIMUM SPACE

BETWEEN TRENCHES: 10

EFFECTIVE AREA BEGINNING DEPTH: 4

LOCATION:

PER APPROVED SITE PLAN. SEWAGE DISPOSAL AREA AND BAT UNIT LOCATION MUST BE STAKED BY LICENSED SURVEYOR PRIOR TO PRE-CONSTRUCTION INSPECTION.

NOTES:

Install 2 x 79' trenches on contour.

ISSUED BY: Robert Freemon

ISSUE DATE: 8-16-16

EXPIRATION DATE: 7-7-17

NOTE: CONTRACTOR MUST SCHEDULE A PRE-CONSTRUCTION INSPECTION PRIOR TO BEGINNING ANY INSTALLATION

NOTE: CONTRACTOR MUST SCHEDULE AN INSPECTION AND GAIN APPROVAL OF ALL COMPONENTS PRIOR TO COVERING

NOTE: STONE MUST BE APPROVED BY HEALTH DEPARTMENT AND GRAVEL TICKET MUST BE AVAILABLE FOR REVIEW.

NOTE: WATERTIGHT SEPTIC TANKS REQUIRED

NOTE: ALL PARTS OF SEPTIC SYSTEM SHALL BE AT LEAST 100 FEET DOWNGRADE FROM ANY WATER WELL

NOTE: MANHOLE RISERS REQUIRED ON ALL SEPTIC TANKS AND PUMP CHAMBERS

NOTE: AN ELECTRICAL PERMIT IS REQUIRED FOR INSTALLATION OF ANY ELECTRICAL COMPONENTS OF THE SYSTEM

☒ ELECTRICAL PERMIT ISSUED E 16003699

NOTE: AN INDIVIDUAL CERTIFIED BY MDE AND THE MANUFACTURER FOR BAT INSTALLATION MUST BE PRESENT AT ALL TIMES DURING BAT INSTALLATION.

NOTE: MDE RECOMMENDS SEPTIC TANKS, BAT, AND OTHER PRETREATMENT UNITS BE PUMPED AT A FREQUENCY ADEQUATE TO ENSURE THAT SOLIDS ARE NOT DISCHARGED TO THE DISPOSAL AREA

NEITHER THE HOWARD COUNTY COUNCIL NOR THE HEALTH DEPARTMENT IS RESPONSIBLE FOR THE SUCCESSFUL OPERATION OF ANY SYSTEM.

PERMITTEE RESPONSIBLE FOR OBTAINING FINAL APPROVAL ON THIS PERMIT.

CALL 410-313-1771 TO SCHEDULE INSPECTIONS.



# GENERAL NOTES:

- 1) THIS LOCATION DRAWING IS PREPARED FOR THE BENEFIT OF THE CLIENT SIGNING THE HOUSE LOCATION SURVEY APPROVAL FORM INsofar AS IT IS REQUIRED BY A LENDER OR TITLE INSURANCE COMPANY OR ITS AGENTS IN CONNECTION WITH THE CONTEMPLATED TRANSFER, FINANCING OR REFINANCING OF THE PROPERTY SHOWN HEREON. UNLESS INDICATED AS BEING A BOUNDARY SURVEY, THIS LOCATION DRAWING IS NOT INTENDED FOR USE IN THE ESTABLISHMENT OF PROPERTY LINES AND IS NOT TO BE RELIED UPON FOR THE ESTABLISHMENT OR LOCATIONS OF FENCES, GARAGES, BUILDINGS OR OTHER EXISTING OR FUTURE IMPROVEMENTS. AS A RESULT, THIS LOCATION DRAWING DOES NOT PROVIDE FOR ACCURATE IDENTIFICATION OF PROPERTY LINES, BUT SUCH IDENTIFICATION MAY NOT BE REQUIRED FOR THE TRANSFER OF TITLE OR SECURING FINANCING FOR RE-FINANCING.
- 2) SUBJECT PROPERTY IS SHOWN IN ZONE X ON THE NATIONAL FLOOD INSURANCE PROGRAM FLOOD INSURANCE RATE MAP OF HOWARD COUNTY, MARYLAND, COMMUNITY PANEL No. 24027C00450 EFFECTIVE NOV. 6, 2013.
- 3) THE OFFSETS FROM BUILDING LINE TO PROPERTY LINE AS SHOWN ON THE PLAT HEREON ARE TO AN ACCURACY OF PLUS OR MINUS 1'.
- 4) NO TITLE REPORT FURNISHED. SUBJECT TO ALL EASEMENTS, RIGHTS OF WAY AND CONDITIONS OF RECORD.
- 5) THE EXISTING WELL(S) SHOWN ON THIS PLAN (IDENTIFIED WITH THE ATTACHED WELL TAG NUMBER HO-94-3841 HAS BEEN FIELD LOCATED BY FISHER, COLLINS AND CARTER, INC. PROPERTY LINE SURVEYORS AND IS ACCURATELY SHOWN.
- 6) PROFESSIONAL CERTIFICATION: I HEREBY CERTIFY THAT THESE DOCUMENTS WERE PREPARED BY ME OR UNDER MY RESPONSIBLE CHARGE, AND THAT I AM A DULY LICENSED PROPERTY LINE SURVEYOR UNDER THE LAWS OF THE STATE OF MARYLAND, LICENSE NO. 339, EXPIRATION DATE 10/4/2016.
- 7) BUILDING PERMIT # (B-16001752)

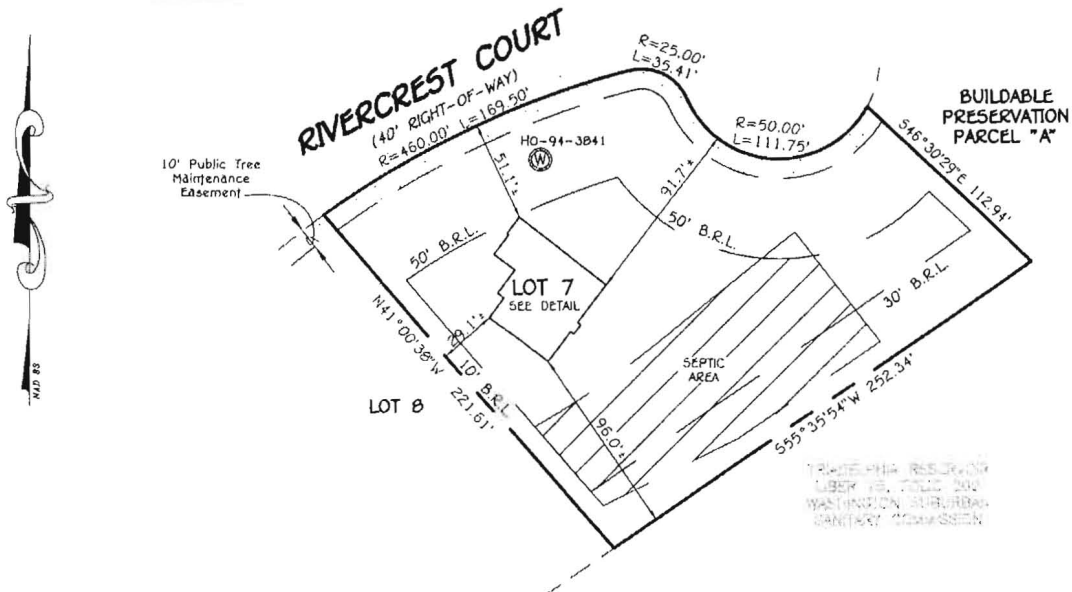

Wall check OK

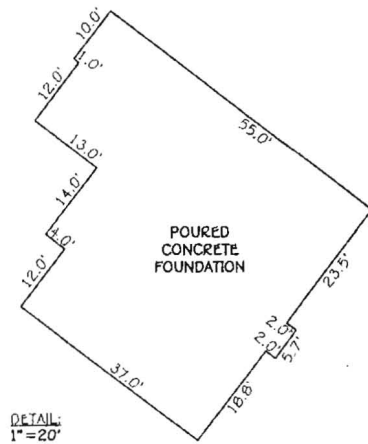

LOT #7  
RIVERCREST  
LOTS 1-10, BUILDABLE  
PRESERVATION PARCEL 'A',  
NON-BUILDABLE PRESERVATION  
PARCEL 'B' & 'C' AND  
NON-BUILDABLE BULK PARCEL 'D'  
PLATS #18208 THRU 18210  
FOURTH ELECTION DISTRICT  
HOWARD COUNTY, MD

#15428 RIVERCREST COURT  
B.R.L. = BUILDING RESTRICTION LINE  
TOP OF FOUNDATION ELEVATION = 474.0'

FISHER, COLLINS & CARTER, INC.  
CIVIL ENGINEERING CONSULTANTS & LAND SURVEYORS  
CENTRAL SQUARE OFFICE PARK - 10272 BALTIMORE NATIONAL PIKE  
ELLICOTT CITY, MARYLAND 21042  
(410) 461 - 2255



Mark L. Robel  
PROPERTY LINE SURVEYOR  
REG. # 339  
DATE 6/20/16

## HOUSE LOCATION DRAWING

FOUNDATION LOCATION: 6/16/16  
FINAL LOCATION:  
BOUNDARY SURVEY:

SCALE: 1"=60'  
DATE: 6/20/16  
DRAWN BY: CAD  
CHECKED BY: MLR  
PROJECT No.: 30636-2001