

5/14/02

10:00

PUB. SEWER STATUS VERIFIED BY

SRK

NOT
AVAILABLE

5/15/02

ISSUE DATE:

5/16/02

PERMIT

P 516975

16:00

APPROVAL DATE:

A Repair

**ON-SITE SEWAGE DISPOSAL SYSTEM
HOWARD COUNTY HEALTH DEPARTMENT
BUREAU OF ENVIRONMENTAL HEALTH**

King + Sons (Gary King)IS PERMITTED TO INSTALL ☐ ALTER ☒

ADDRESS:

PHONE NUMBER:

301-924-4218

SUBDIVISION:

LOT NUMBER:

301-807-9762 cell

ADDRESS: 9732 Whiskey Bottom Road

PROPERTY OWNER:

Newcomb

SEPTIC TANK CAPACITY (GALLONS):

ex?

PUMP CHAMBER CAPACITY (GALLONS):

1000

NUMBER OF BEDROOMS:

3-43

SQUARE FEET PER BEDROOM:

210

LINEAR FEET OF TRENCH REQUIRED:

210 - 4-50' trenches ±

House hooked up to
public water

TRENCHES:	Trench to be 3 feet wide. Inlet 3 feet below original grade. Bottom maximum depth 6 feet below original grade. Effective area begins at 3 feet below original grade. 3 feet of stone below distribution pipe.
LOCATION:	
PURPOSE:	Existing septic system failed. Call for inspection when ground is opened so sanitarian can recommend repair.

PLANS APPROVED:

SRK & JB

DATE:

5/15/02

NOTE: PERMIT VOID AFTER 2 YEARS

NOTE: CONTRACTOR RESPONSIBLE FOR SCHEDULING A PRE-CONSTRUCTION INSPECTION FOR ALL INSTALLATIONS

NOTE: WATERTIGHT SEPTIC TANKS REQUIRED

NOTE: ALL PARTS OF SEPTIC SYSTEM SHALL BE 100 FEET FROM ANY WATER WELL

NOTE: MANHOLE RISERS REQUIRED ON ALL SEPTIC TANKS AND PUMP CHAMBERS

**NEITHER THE HOWARD COUNTY COUNCIL NOR THE HEALTH DEPARTMENT IS
RESPONSIBLE FOR THE SUCCESSFUL OPERATION OF ANY SYSTEM
PERMITTEE RESPONSIBLE FOR OBTAINING FINAL APPROVAL ON THIS PERMIT
CALL 410-313-2640 FOR INSPECTION OF SEPTIC SYSTEM**

NOT TO SCALE

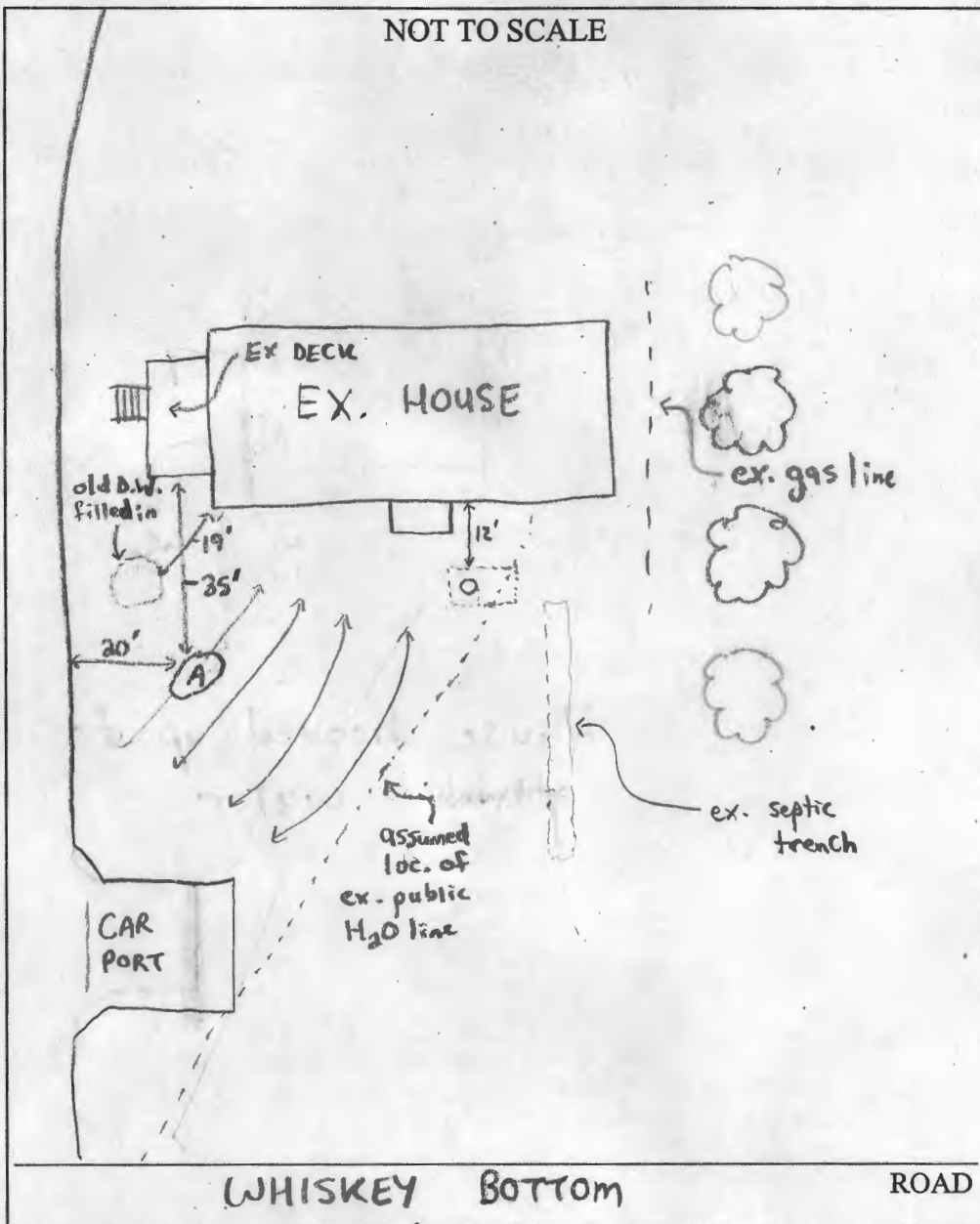

TRENCH/DRAINFIELD DATA		
WIDTH	INLET	BOTTOM
_____	_____	_____
NUMBER OF TRENCHES _____		
TOTAL LENGTH _____		
ABSORPTION AREA _____		
DISTRIBUTION BOX LEVEL _____		
DISTRIBUTION BOX BAFFLE _____		
DISTRIBUTION BOX PORT _____		

SEPTIC TANK DATA	
SEPTIC TANK 1 LEVEL	<u>Existing</u>
CAPACITY	_____ GAL
SEAM LOC	_____
TANK LID DEPTH	<u>> 4'</u>
BAFFLES	_____
BAFFLE FILTER	_____
MANHOLE LOC	_____
6" PORT LOC	_____
WATERTIGHT TEST	_____
SEPTIC TANK 2 LEVEL	_____
CAPACITY	_____ GAL
SEAM LOC	_____
TANK LID DEPTH	_____
BAFFLES	_____
BAFFLE FILTER	_____
MANHOLE LOC	_____
6" PORT LOC	_____
WATERTIGHT TEST	_____

PRE-CONSTRUCTION 5/14/02 LATE ARRIVAL, NO ONE PRESENT (MR) 5/15/02 - MET
 INSTALLER AT SITE, DUG PERC HOLE IN LOC. (A) SEE SOIL PROFILE, SOILS ARE
 COASTAL PLAIN - MAPPED AS CHILLUM FAIRFAX & BELTSVILLE, BELTSVILLE (WET SEASON TEST
 INSTALLATION ONLY), MOTTILING AT 10", INSTALL AS DISCUSSED, SITE CONDITIONS MAY IMPACT
 SYSTEM INSTALLATION, TOLD INSTALLER TO DO BEST HE COULD, EX. WATER LINE
 MAY NEED TO BE MOVED & OR SLEEVED W/PVC IF LESS THAN 10" TO NEW
 TRENCHES. PUMP TANK & PUMP REQUIRED, DRYWELL INAPPROPRIATE DUE TO REDOX-
 MOTTILING AT 10'. - (SRK/JB)

FINAL INSPECTOR _____ DATE OF APPROVAL _____

3/21/86
ASAP.

FL

APPROVED
21 MAR 86
P. 36681 RH

PERMIT

SEWAGE DISPOSAL SYSTEM

A REPAIR

MARYLAND STATE DEPARTMENT OF HEALTH

HOWARD COUNTY
BUREAU OF ENVIRONMENTAL HEALTH

ELLICOTT CITY

DISTRICT

DATE

982-9270

461-9933

INDEXED

3/20/86

Jack Fuock

IS PERMITTED TO INSTALL _____ ALTER ☒

ADDRESS _____ PHONE 988-9270

SUBDIVISION _____ ROAD 9732 Whiskey Bottom LOT _____

PROPERTY OWNER Roy Newcomb
9732 Whiskey Bottom Road

ADDRESS _____

IF GARBAGE GRINDER IS USED INCREASE SEPTIC TANK CAPACITY BY 50% AND ABSORPTION AREA BY 22%.

GARBAGE GRINDER? YES _____ NO ☒

SEPTIC TANK CAPACITY _____ GALLONS NUMBER OF BEDROOMS 3

~~REPAIR - CALL FOR INSPECTION WHEN GROUND IS OPENED UP SO SANITARIAN CAN RECOMMEND REPAIR.~~

PLANS APPROVED BY C. Williams DATE 3/20/86

COVER NO WORK UNTIL INSPECTED AND APPROVED.

NEITHER THE HOWARD COUNTY COUNCIL NOR THE HEALTH DEPARTMENT IS RESPONSIBLE FOR THE SUCCESSFUL OPERATION OF ANY SYSTEM.

NOTE: IF TRENCH IS USED CALL FOR INSPECTION BEFORE AND AFTER PLACING GRAVEL IN TRENCH.

NOTE: NO DRY WELL SHALL EXCEED 15 FOOT IN DIAMETER. NO ABSORPTION TRENCH TO EXCEED 100 FEET IN LENGTH.

NOTE: ALL PIPE FROM HOUSE TO SEPTIC TANK MUST BE CAST IRON OR SCHEDULE 40 PVC OR ABS.

PERMIT VOID AFTER THREE YEARS.

NOTE: INSTALL STAND PIPE ON SEPTIC TANK AND DRY WELL. STAND PIPES MUST BE 6 INCHES IN DIAMETER CAST IRON, CONCRETE OR TERRA COTTA, OR PVC OR ABS ACCEPTED. IF TOP OF SEPTIC TANK IS DEEPER THAN 3 FEET MANHOLE TO GRADE REQUIRED family room

*INSTALLER IS RESPONSIBLE FOR OBTAINING FINAL APROVAL ON THIS PERMIT

CALL 992-2390 FOR INSPECTION OF SEPTIC SYSTEMS.

EH - 2-1082

36681
A REPAIR

9732 WHISKEY BOTTOM RD.
6TH ELECTION DISTRICT
HOWARD COUNTY, MD.
DEED: 742/574

953-1935 (34)

THIS PLAT CAN NOT BE USED TO ESTABLISH PROPERTY
LINES OR CORNERS.

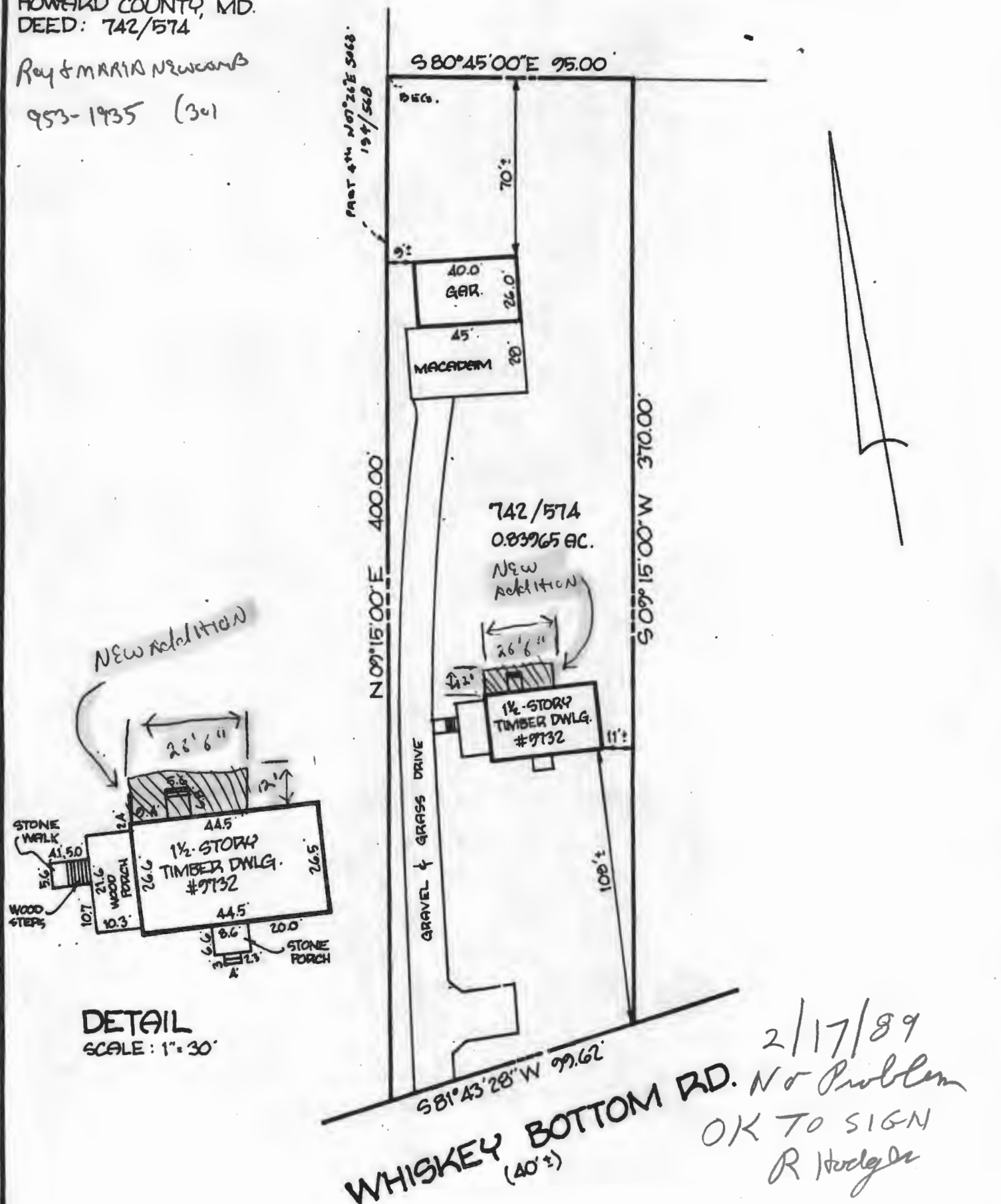

LOCATION SURVEY PLAT

CERTIFICATION

This is to certify that I have surveyed
the property known as: 9732 WHISKEY BOTTOM RD.

for the purpose of locating the im-
provements thereon, and the improvements
are located as shown.

SEAL



SCALE : 1" = 50'

DATE: 9/14/82

PHONE 828.0060 TOWSON
780.9060 COLUMBIA

HUDKINS ASSOCIATES, INC.
Surveyors and Subdivision Designers

SUITE 231 JOSEPH SQUARE
5485 HARPERS FARM ROAD
COLUMBIA, MARYLAND 21046

WALTER PARK, L. S.

$$\begin{array}{r} 21 \\ \hline 2 \end{array} \quad \begin{array}{r} 15 \\ \hline 2 \end{array} \quad \begin{array}{r} 22 \\ \hline 2 \end{array}$$

1
484