

APPLICATION

HOWARD COUNTY

PERMIT APPLICATION

DEPARTMENT OF PUBLIC WORKS
BUREAU OF INSPECTIONS & PERMITS
COUNTY OFFICE BUILDING, ELLICOTT CITY, MARYLAND 21043

SERIAL NUMBER

42275

PERMIT NUMBER

DATE ISSUED

BUILDING ADDRESS (HOUSE NO., STREET, TOWN OR AREA)

1304 2320 Route 97
Cokeville, 21723

LOT NO. (ON TAX MAP & PARCEL NO.)

BLOCK NO.

LIBER

FOLIO

UB DIVISION

ZONE

ZONE MAP

ELEC. DIST.

CENSUS TR.

OWNER'S NAME AND ADDRESS

PHONE NO.

OCCUPANT'S NAME AND ADDRESS

PHONE NO.

ARCHITECT OR ENGINEER'S NAME AND ADDRESS

PHONE NO.

CONTRACTOR'S NAME AND ADDRESS

PHONE NO.

INTENDED USE OF STRUCTURE (BE SPECIFIC)

EST. CONSTRUCTION COST

LICENSE NUMBER

PERMIT FEE

QUALIFIED INSPECTOR OF CONSTRUCTION

SEAL

Application is hereby made for a permit to (INDICATE ONE)
ERECT USE ALTER EXTEND RAZE MOVE the (INDICATE ONE) PERMANENT TEMPORARY structure described.

DESCRIPTION OF WORK

Foundation Block 10" -
Foundation with aluminum
Sill. pg.

SIZE OF BLDG.

FRONT

DEPTH

HEIGHT

TYPE OF BLDG.

AREA

VOLUME

ROOF

B. ROOMS

ROOMS

BATHS

FIREPLACES

FOOTINGS

FOUNDATION

S. WALLS

Concrete

Blocks

Frame

UTILITIES

WATER/WELL

SEWER/SEPTIC

GAS

ELECTRICITY

TYPE OF HEAT

AC

I have carefully examined and read this application and know the same is true and correct, and that in doing this work, all provisions of Howard County Ordinances and the State Laws of Maryland will be complied with, whether specified or not; and I will notify the Bureau of Inspections, and Permits twenty-four hours in advance when I am ready for the inspections called for elsewhere in this application; and that no work will be covered up until such inspections have been completed with.

William W. Smith
SIGNATURE

W. W. Smith
TITLE

Jan 2, 1980
DATE

FOR OFFICE USE ONLY

DISTANCE IN FEET FROM R/W LINE TO FRONT BUILDING LINE

7.5' min

SIDE YARD

30' min

(DISTANCE IN FEET FROM SIDE BLDG. LINE TO SIDE PROPERTY LINE)

DISTANCE IN FEET FROM SIDE STREET R/W LINE

O SIDE BUILDING LINE

60' min

DISTANCE IN FEET, REAR YD. REQUIRING SET

BACK 60' min (CORNER LOT ONLY)

CONDITIONS (IF ANY)

Checks payable to DIRECTOR OF FINANCE OF HOWARD COUNTY

CAUTION

To begin construction before a permit placard has been issued and displayed on the job is a violation of the law.
Use and occupancy permit must be applied for two weeks before it will be issued.

IMPORTANT: PLEASE SHOW ZIP CODES AND
AREA CODES WHEREVER REQUIRED.

FUNCTION

DATE

SIGNATURE APPROVAL

ZONING/PLANNING

4 Jan 80

D. H. Cullery

SHA

ROADS & STREETS

BUILDING OFFICIAL

WATER & SEWER

HEALTH DEPT.

FIRE PROTECTION

STORM WATER MGM.

APPROVED

DATE

BACK

← 190' →

← 7.8' →

← 96' →

NEW Addition

← 165' →

← 165' →

EXISTING ~~IMPROVEMENT~~
HOUSE

← 25' →

← 156' →

Left

← 145' → Right

← 40' →

← 210' → Front

MILLERS MILL ROAD

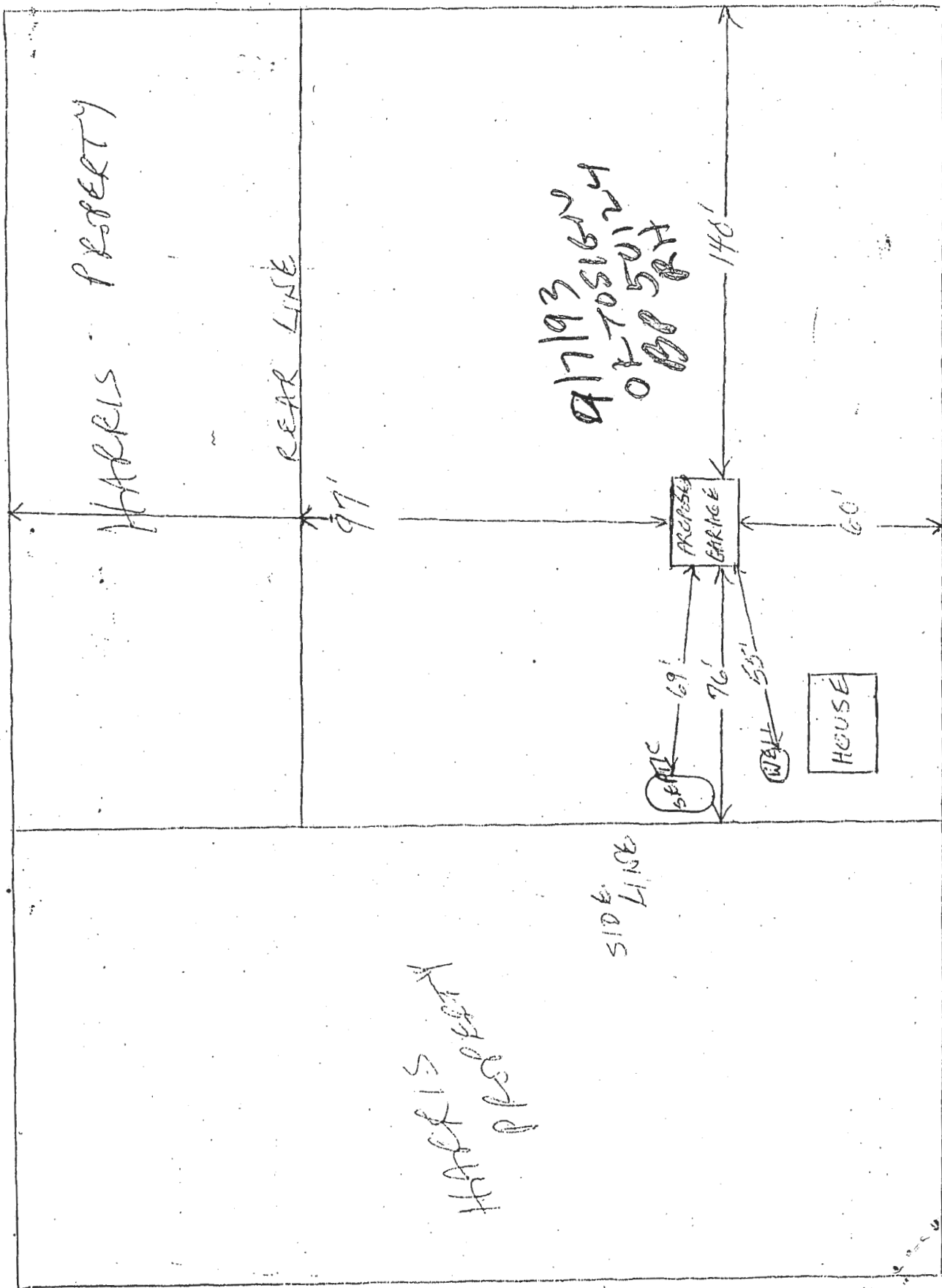

ROUTE 97

SCALE 1/4" = 10' (APPROX)