

GENERAL NOTES:

- OWNER: AHMED ASIYA
DEED REFERENCE: LIBER 3662 FOLIO 604
DATE: FEBRUARY 20, 1996
GRANTOR: JOHN H. HORNER
- TAX MAP: 34 GRID 9, PARCEL: 261
- NEAREST POTABLE WATER SUPPLY: CLARKSVILLE
DISTANCE: 1.7 MILES ±
- FLOOD HAZARD (100 YEAR FLOOD PLAIN)
LOCATED ON THIS PROPERTY ACCORDING TO FEMA
FLOOD INSURANCE RATE MAP, COMMUNITY PANEL
240044 0032 B, REVISED DECEMBER 4, 1986
- TOPOGRAPHY IS AERIAL FROM HOWARD COUNTY, MARYLAND.
FIELD RUN VERIFICATION SPOT SHOTS BY VANMAR ASSOC. INC.
- THERE ARE NO WELLS OR SEPTIC SYSTEMS
WITHIN 100' OF THE PROPERTY BOUNDARY
UNLESS OTHERWISE SHOWN HEREON.
- THE EXISTING WELL SHOWN ON THIS PLAN HO-BB0015
HAS BEEN FIELD LOCATED BY VANMAR ASSOCIATES, INC.
PROFESSIONAL LAND SURVEYORS AND ACCURATELY SHOWN.
- SOIL TYPE: CHB2-CHESTER
HOWARD COUNTY SOILS MAP No. 23
- ZONING DISTRICT: RR-DEO
- THIS AREA DESIGNATES A PRIVATE SEWERAGE EASEMENT
OF AT LEAST 10,000 SQUARE FEET AS REQUIRED BY
MARYLAND STATE DEPARTMENT OF ENVIRONMENT FOR
INDIVIDUAL SEWERAGE DISPOSAL.
IMPROVEMENTS OF ANY NATURE IN THIS AREA ARE RESTRICTED UNTIL PUBLIC
SEWERAGE IS AVAILABLE. THESE EASEMENTS SHALL BECOME NULL AND VOID
UPON CONNECTION TO PUBLIC SEWERAGE SYSTEM. THE COUNTY HEALTH OFFICER
SHALL HAVE THE AUTHORITY TO GRANT ADJUSTMENTS.
RECORDATION OF A MODIFIED SEWERAGE EASEMENT SHALL NOT BE NECESSARY.
- ANY CHANGES TO A PRIVATE SEWERAGE EASEMENT SHALL REQUIRE A
REVISED PERCOLATION CERTIFICATION PLAN.

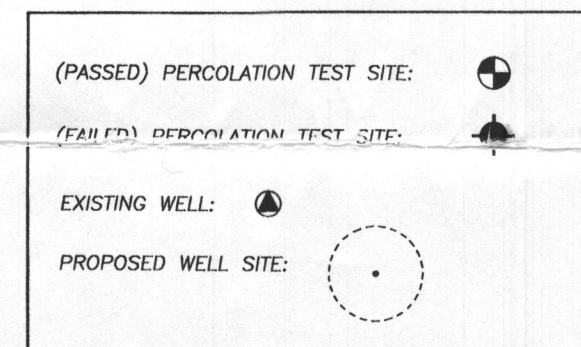

SEPTIC ELEVATIONS

| | |
|--------------------------|-------------------------------|
| PROPOSED HOUSE: | PROPOSED SEPTIC TANK W/ PUMP: |
| EX. GRD. ELEV. = 508.0 | EX. GRD. ELEV. = 508.0 |
| F.F. ELEV. = 512.00 | PROP. GRD. ELEV. = 508.0 |
| BSMT. ELEV. = 500.50 | INV. IN = 498.2 |
| GAR. ELEV. = 510.00 | INV. OUT = 499.0 |
| INV. OUT = 499.0 | |
| PROPOSED SEPTIC TANK: | EX. DISTRIBUTION BOX: |
| EX. GRD. ELEV. = 507.5 | EX. GRD. ELEV. = 506.8 |
| PROP. GRD. ELEV. = 507.5 | INV. IN = 503.3 |
| INV. IN = 498.70 | INV. OUT = 503.0 |
| INV. OUT = 498.40 | |

OWNER:
AHMED ASIYA
13301 WICKLOW PLACE
CLARKSVILLE, MD. 21029

PERCOLATION CERTIFICATION PLAN

SECTION 2 LOT 3
WATERFORD
PLAT No. 6888

13301 WICKLOW PLACE
5TH ELECTION DISTRICT
HOWARD COUNTY, MARYLAND
SCALE: 1" = 30' JULY, 2008

VANMAR ASSOCIATES, INC.
Engineers Surveyors Planners
310 South Main Street P.O. Box 328 Mount Airy, Maryland 21771
(301) 529-2890 (301) 551-5015 (410) 549-2751

| DATE | REVISIONS |
|----------|--------------------------|
| 07/15/08 | HSE, SITE & NOTE |
| 07/21/08 | EX. TRENCHES & DIST. BOX |

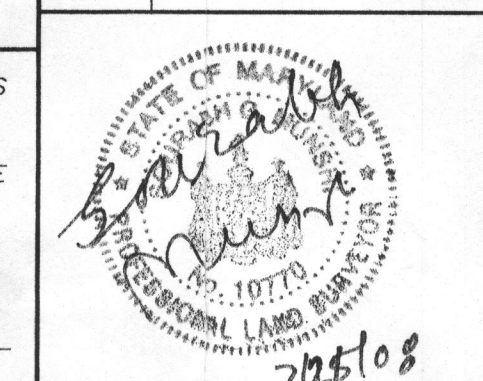

I HEREBY CERTIFY THERE ARE NO WELLS OR SEPTIC SYSTEMS
WITHIN 100 FEET OF THE PROPERTY BOUNDARY UNLESS
OTHERWISE SHOWN HEREON.
I FURTHER CERTIFY THAT THE PERCOLATION TEST HOLES HAVE
BEEN FIELD LOCATED IF EXISTING AND ACCURATELY STAKED
IF PROPOSED AND SHOWN HEREON.

SOURABH G. MUNSHI, PROF. L. S., MD. REG. # 10770 DATE: 7/21/08

APPROVED:
FOR PRIVATE WATER AND PRIVATE
SEWERAGE SYSTEMS.
HOWARD COUNTY HEALTH DEPARTMENT

DATE: 7/16/08

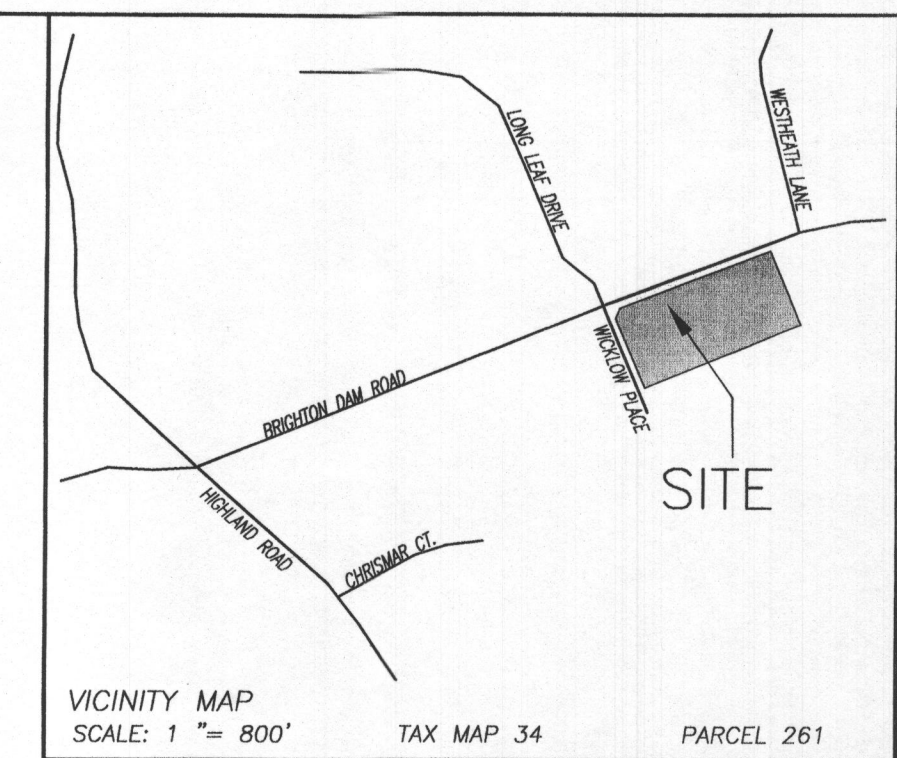
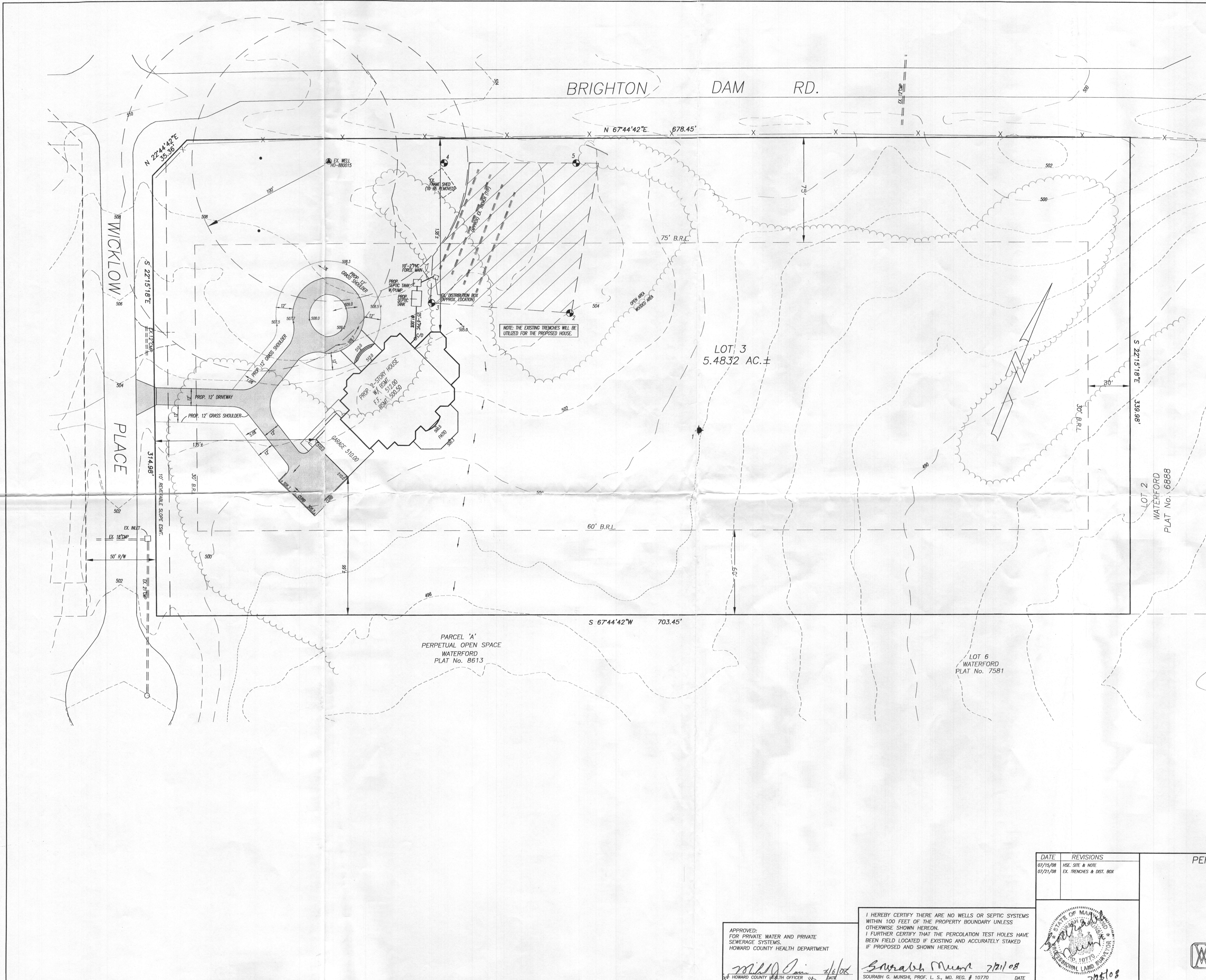

- GENERAL NOTES:
- OWNER: AHMED ASIYA
DEED REFERENCE: LIBER 3662 FOLIO 604
DATE: FEBRUARY 20, 1996
GRANTOR: JOHN H. HORNES
 - TAX MAP: 34 GRID 9, PARCEL: 261
 - NEAREST POTABLE WATER SUPPLY: CLARKSVILLE
DISTANCE: 1.7 MILES ±
 - FLOOD HAZARD (100 YEAR FLOOD PLAIN)
LOCATED ON THIS PROPERTY ACCORDING TO FEMA
FLOOD INSURANCE RATE MAP, COMMUNITY PANEL
240044 0032 B, REVISED DECEMBER 4, 1986
 - TOPOGRAPHY IS AERIAL FROM HOWARD COUNTY, MARYLAND.
FIELD RUN VERIFICATION SPOT SHOTS BY VANMAR ASSOC. INC.
 - THERE ARE NO WELLS OR SEPTIC SYSTEMS
WITHIN 100' OF THE PROPERTY BOUNDARY
UNLESS OTHERWISE SHOWN HEREON.
 - THE EXISTING WELL SHOWN ON THIS PLAN HO-880015
HAS BEEN FIELD LOCATED BY VANMAR ASSOCIATES, INC.
PROFESSIONAL LAND SURVEYORS AND ACCURATELY SHOWN.
 - SOIL TYPE: CHB2-CHESTER
HOWARD COUNTY SOILS MAP No. 23
 - ZONING DISTRICT: RR-DEO
 - THIS AREA DESIGNATES A PRIVATE SEWERAGE EASEMENT
OF AT LEAST 10,000 SQUARE FEET AS REQUIRED BY
MARYLAND STATE DEPARTMENT OF ENVIRONMENT FOR
INDIVIDUAL SEWERAGE DISPOSAL.
IMPROVEMENTS OF ANY NATURE IN THIS AREA ARE RESTRICTED UNTIL PUBLIC
SEWERAGE IS AVAILABLE. THESE EASEMENTS SHALL BECOME NULL AND VOID
UPON CONNECTION TO PUBLIC SEWERAGE SYSTEM. THE COUNTY HEALTH OFFICER
SHALL HAVE THE AUTHORITY TO GRANT ADJUSTMENTS.
RECORDATION OF A MODIFIED SEWERAGE EASEMENT SHALL NOT BE NECESSARY.
ANY CHANGES TO A PRIVATE SEWERAGE EASEMENT SHALL REQUIRE A
REVISED PERCOLATION CERTIFICATION PLAN.

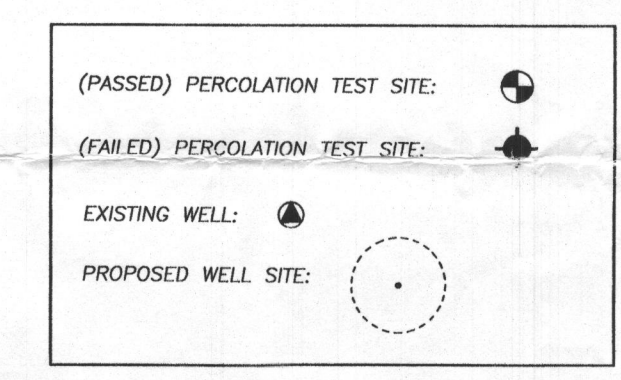

SEPTIC ELEVATIONS

| | |
|---|--|
| PROPOSED HOUSE: F.F. ELEV. = 512.00 BSMT. ELEV. = 500.50 GAR. ELEV. = 510.00 INV. OUT = 499.0 | PROPOSED SEPTIC TANK W/PUMP: EX GRD. ELEV. = 508.0 PROP. GRD. ELEV. = 508.0 INV. IN = 498.2 |
| PROPOSED SEPTIC TANK: EX GRD. ELEV. = 507.5 PROP. GRD. ELEV. = 507.5 INV. IN = 498.70 INV. OUT = 498.40 | EX. DISTRIBUTION BOX: EX GRD. ELEV. = 506.8 INV. IN = 503.3 INV. OUT = 503.0 |

APPROVED:
FOR PRIVATE WATER AND PRIVATE
SEWERAGE SYSTEMS.
HOWARD COUNTY HEALTH DEPARTMENT

M. G. Munsh 4/6/08
HOWARD COUNTY HEALTH OFFICER DATE

I HEREBY CERTIFY THERE ARE NO WELLS OR SEPTIC SYSTEMS
WITHIN 100 FEET OF THE PROPERTY BOUNDARY UNLESS
OTHERWISE SHOWN HEREON.
I FURTHER CERTIFY THAT THE PERCOLATION TEST HOLES HAVE
BEEN FIELD LOCATED IF EXISTING AND ACCURATELY STAKED
IF PROPOSED AND SHOWN HEREON.

Sourabh G. Munsh 7/21/08
SOURABH G. MUNSH, PROF. L. S., MD. REG. # 10770 DATE

| DATE | REVISIONS |
|----------|--------------------------|
| 07/15/08 | HSE. SITE & NOTE |
| 07/21/08 | EX. TRENCHES & DIST. BOX |

PERCOLATION CERTIFICATION PLAN
SECTION 2 LOT 3
WATERFORD
PLAT No. 6888

13301 WICKLOW PLACE
5TH ELECTION DISTRICT
HOWARD COUNTY, MARYLAND
SCALE: 1" = 30' JULY, 2008

VANMAR ASSOCIATES, INC.
Engineers Surveyors Planners
310 South Main Street P.O. Box 328 Mount Airy, Maryland 21771
(301) 829 2890 (301) 851 5015 (410) 549 2751