



# Building Permit Application

Howard County Maryland  
Department of Inspections, Licenses and Permits  
3430 Court House Drive  
Permits: 410-313-2455  
www.howardcountymd.gov

Date Received: \_\_\_\_\_

Permit No.: \_\_\_\_\_

ROBERT GOLDBERG +

Building Address: 14370 MUSGROVE FARM CT  
City: GLENWOOD State: MD Zip Code: 21738  
Suite/Apt. #: \_\_\_\_\_ SDP/WP/BA #: \_\_\_\_\_  
Census Tract: \_\_\_\_\_ Subdivision: MUSGROVE FARM  
Section: \_\_\_\_\_ Area: \_\_\_\_\_ Lot: 18 <sup>R5B A</sup>  
Tax Map: 21 Parcel: 12 Grid: 12  
Zoning: \_\_\_\_\_ Map Coordinates: \_\_\_\_\_ Lot Size: 45,720 SF

Existing Use: SF RES  
Proposed Use: " "

Estimated Construction Cost: \$ 20,000

Description of Work: NEW 20'x25' PAVILION  
THAT INCLUDES A 8'x18' STORAGE  
AREA

Occupant/Tenant Name: \_\_\_\_\_

Was tenant space previously occupied? ☐ Yes ☐ No

Contact Name: \_\_\_\_\_

Address: \_\_\_\_\_

City: \_\_\_\_\_ State: \_\_\_\_\_ Zip Code: \_\_\_\_\_

Phone: \_\_\_\_\_ Fax: \_\_\_\_\_

Email: \_\_\_\_\_

Commercial Building Characteristics	Residential Building Characteristics
Height:	<input checked="" type="checkbox"/> SF Dwelling <input type="checkbox"/> SF Townhouse
No. of stories:	Depth Width
Gross area, sq. ft./floor:	1 <sup>st</sup> floor:
	2 <sup>nd</sup> floor:
Area of construction (sq. ft.):	Basement:
	<input type="checkbox"/> Finished Basement
Use group:	<input type="checkbox"/> Unfinished Basement
	<input type="checkbox"/> Crawl Space
Construction type:	<input type="checkbox"/> Slab on Grade
<input type="checkbox"/> Reinforced Concrete	No. of Bedrooms:
<input type="checkbox"/> Structural Steel	Multi-family Dwelling
<input type="checkbox"/> Masonry	No. of efficiency units:
<input type="checkbox"/> Wood Frame	No. of 1 BR units:
<input type="checkbox"/> State Certified Modular	No. of 2 BR units:
	No. of 3 BR units:
	Other Structure:
	Dimensions:
➤ Roadside Tree Project Permit	Footings:
<input type="checkbox"/> Yes <input type="checkbox"/> No	Roof:
Roadside Tree Project Permit #	<input type="checkbox"/> State Certified Modular
	<input type="checkbox"/> Manufactured Home

Property Owner's Name: MARISA PASEKOFF  
Address: 14370 MUSGROVE FARM CT  
City: GLENWOOD State: MD Zip Code: 21738  
Phone: 410 489 2452 Fax: \_\_\_\_\_  
Email: \_\_\_\_\_

Applicant's Name & Mailing Address, (If other than stated herein)

Applicant's Name: \_\_\_\_\_  
Address: \_\_\_\_\_  
City: \_\_\_\_\_ State: \_\_\_\_\_ Zip Code: \_\_\_\_\_  
Phone: \_\_\_\_\_ Fax: \_\_\_\_\_  
Email: \_\_\_\_\_

Contractor Company: RHINE LANDSCAPING  
Contact Person: DAN MURPHY  
Address: PO Box 1825  
City: SYLVESTERVILLE State: MD Zip Code: 21784  
License No.: MHIC 121739  
Phone: 410 442 2445 Fax: 410 489 4312  
Email: dane@rhinelandscaping.com

Engineer/Architect Company: \_\_\_\_\_

Responsible Design Prof.: \_\_\_\_\_

Address: \_\_\_\_\_

City: \_\_\_\_\_ State: \_\_\_\_\_ Zip Code: \_\_\_\_\_

Phone: \_\_\_\_\_ Fax: \_\_\_\_\_

Email: \_\_\_\_\_

Utilities
Electric: <input checked="" type="checkbox"/> Yes <input type="checkbox"/> No
Gas: <input checked="" type="checkbox"/> Yes <input type="checkbox"/> No
Water Supply
<input type="checkbox"/> Public
<input checked="" type="checkbox"/> Private
Sewage Disposal
<input type="checkbox"/> Public
<input checked="" type="checkbox"/> Private
Heating System
<input type="checkbox"/> Electric <input type="checkbox"/> Oil
<input type="checkbox"/> Natural Gas <input type="checkbox"/> Propane Gas
<input type="checkbox"/> Other:
Sprinkler System:
<input type="checkbox"/> Yes <input type="checkbox"/> No
Grading Permit Number:
Building Shell Permit Number:

THE UNDERSIGNED HEREBY CERTIFIES AND AGREES AS FOLLOWS: (1) THAT HE/SHE IS AUTHORIZED TO MAKE THIS APPLICATION; (2) THAT THE INFORMATION IS CORRECT; (3) THAT HE/SHE WILL COMPLY WITH ALL REGULATIONS OF HOWARD COUNTY WHICH ARE APPLICABLE THERETO; (4) THAT HE/SHE WILL PERFORM NO WORK ON THE ABOVE REFERENCED PROPERTY NOT SPECIFICALLY DESCRIBED IN THIS APPLICATION; (5) THAT HE/SHE GRANTS COUNTY OFFICIALS THE RIGHT TO ENTER ONTO THIS PROPERTY FOR THE PURPOSE OF INSPECTING THE WORK PERMITTED AND POSTING NOTICES.

Applicant's Signature: Dan Murphy  
Email Address: dane@rhinelandscaping.com  
Title/Company: LANDSCAPE ARCHITECT

Print Name: DAN MURPHY  
Date: 1-10-18

Checks Payable to: DIRECTOR OF FINANCE OF HOWARD COUNTY

\*\*PLEASE WRITE NEATLY & LEGIBLY\*\*

-FOR OFFICE USE ONLY-

AGENCY	DATE	SIGNATURE OF APPROVAL
State Highways		
Building Officials		
PSZA ( Zoning )		
PSZA ( Engineering )		
Health	<u>1-10-18</u>	<u>Dane Benard</u>

Is Sediment Control approval required for issuance? ☐ Yes ☐ No  
☐ CONTINGENCY CONSTRUCTION START

DPZ SETBACK INFORMATION
Front:
Rear:
Side:
Side St.:
All minimum setbacks met? <input type="checkbox"/> Yes <input type="checkbox"/> No
Is Entrance Permit Required? <input type="checkbox"/> Yes <input type="checkbox"/> No
Historic District? <input type="checkbox"/> Yes <input type="checkbox"/> No
Lot Coverage for New Town Zone:
SDP/Red-line approval date:

Filing Fee	\$
Permit Fee	\$
Tech Fee	\$
Excise Tax	\$
PSFS	\$
Guaranty Fund	\$
Add'l per Fee	\$
Total Fees	\$
Sub- Total Paid	\$
Balance Due	\$
Check	#

tribution of Copies: White: Building Officials

Green: PSZA,Zoning

Yellow: PSZA,Engineering

Pink: Health

Gold: SHA

LAYOUT \_\_\_\_\_

INSP 1 9/11/08 INSP 3 \_\_\_\_\_

INSP 2 \_\_\_\_\_ INSP 5 \_\_\_\_\_

ISSUE DATE: 08/13/08

APPROVAL  
DATE:

12/5/09

# PERMIT

## SHARED SEPTIC SYSTEM

P 529526

A 518538

Tax ID # 04-371895  
HOUSE SEWER LINE CONNECTION

HOWARD COUNTY HEALTH DEPARTMENT  
BUREAU OF ENVIRONMENTAL HEALTH

NVR, INC./RYAN HOMES IS PERMITTED TO INSTALL ☒ ALTER ☐

ADDRESS: 6085 Marshalee Dr., Elkridge, MD 21075 PHONE NUMBER: 410-796-0980

SUBDIVISION Musgrove Farm LOT NUMBER: 18

ADDRESS: 14370 Musgrove Farm Court PROPERTY OWNER: NVR, Inc./Ryan Homes

NUMBER OF BEDROOMS: 4

HOUSE SERVED BY PUBLIC WATER? NO

LOCATION:	Install 4" house sewer line connection per the approved site plan.
NOTES:	This permit is limited to the installation of the individual house sewer line connection and installation of the grinder pump, if applicable. The Howard County Bureau of Utilities must be contacted for scheduling of inspection of these items, as well at 410-313-4900.

PLANS APPROVED: \_\_\_\_\_ DATE: \_\_\_\_\_

**PERMIT VOID AFTER 2 YEARS**

1. CONTRACTOR IS RESPONSIBLE FOR SCHEDULING A PRE-CONSTRUCTION INSPECTION FOR ALL INSTALLATIONS.
2. ALL PARTS OF SEPTIC SYSTEM SHALL BE 100 FEET FROM ANY WATER WELL UNLESS SPECIFICALLY AUTHORIZED.
3. MANHOLE RISERS REQUIRED ON ALL SEPTIC TANKS AND PUMP CHAMBERS UNLESS SPECIFICALLY AUTHORIZED.
4. CONTRACTOR RESPONSIBLE FOR COMPLIANCE WITH APPLICABLE REGULATIONS, GUIDELINES AND THE TERMS OF THIS PERMIT.
5. NEITHER THE HOWARD COUNTY COUNCIL NOR THE HEALTH DEPARTMENT IS RESPONSIBLE FOR THE SUCCESSFUL OPERATION OF ANY SYSTEM.
6. PERMITTEE RESPONSIBLE FOR OBTAINING FINAL APPROVAL ON THIS PERMIT.

**CALL 410-313-1771 FOR INSPECTION HOUSE CONNECTION**

NOT TO SCALE

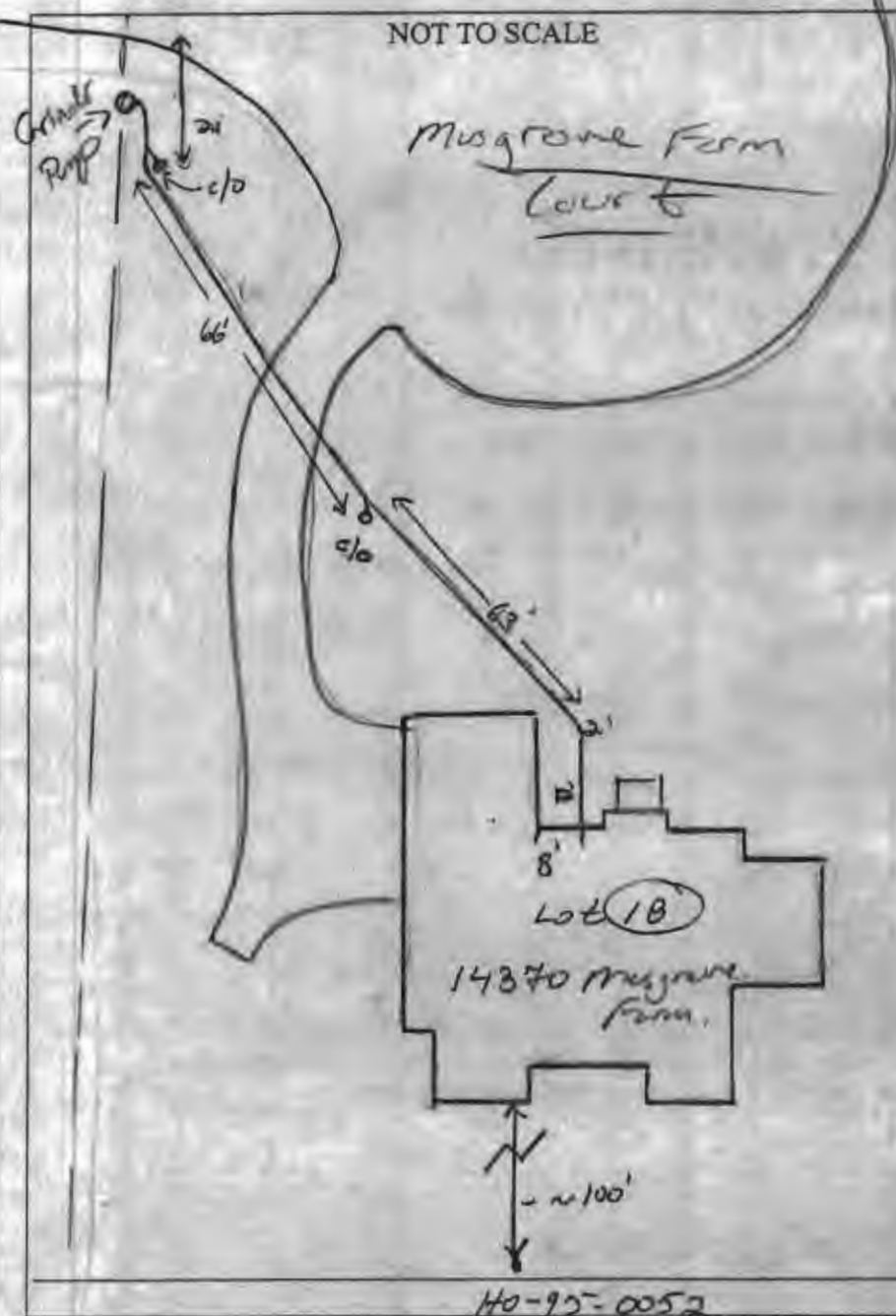

# TRENCH/DRAINFIELD DATA

WIDTH INLET BOTTOM

NUMBER OF TRENCHES

TOTAL LENGTH

ABSORPTION AREA

DISTRIBUTION BOX LEVEL

DISTRIBUTION BOX BAFFLE

DISTRIBUTION BOX PORT

# SEPTIC TANK DATA

SEPTIC TANK I LEVEL

MANUFACTURER

CAPACITY GAL

SEAM LOC

TANK LID DEPTH

BAFFLES

BAFFLE FILTER

MANHOLE LOC

6" PORT LOC

WATERTIGHT TEST

SLOTTED

PUMP/SEPTIC TANK LEVEL

MANUFACTURER

CAPACITY GAL

SEAM LOC

TANK LID DEPTH

BAFFLES

BAFFLE FILTER

MANHOLE LOC

6" PORT LOC

WATERTIGHT TEST

SLOTTED

# PRE-CONSTRUCTION

# INSTALLATION:

7/11/08 SHC 4" line completed. No permit for permit, no permit present on-site, no approved wall checks. Systems will not be approved until wall checks approved and permit issued. 8/13/08 Permit Paid for. 7/12/08 Wall check finally submitted. Need P/A for final approval. (pm)

FINAL INSPECTOR

B. Baker

DATE OF APPROVAL

12/5/09

THIS WALLCHECK WAS PREPARED WITHOUT THE BENEFIT OF A CURRENT TITLE REPORT. THIS PROPERTY IS SUBJECT TO ANY AND ALL EASEMENTS, RIGHTS-OF-WAY, COVENANTS, AND RESTRICTIONS, ETC. OF RECORD, SOME OR ALL OF WHICH MAY OR MAY NOT BE SHOWN AND/OR REFERENCED HEREON. BEARINGS AND DISTANCES OF THE PROPERTY BOUNDARY LINES SHOWN HEREON ARE PER AVAILABLE RECORDS AND HAVE NOT BEEN FIELD VERIFIED. THIS IS NOT A "LOCATION DRAWING" AND IS NOT TO BE USED FOR SETTLEMENT PURPOSES.

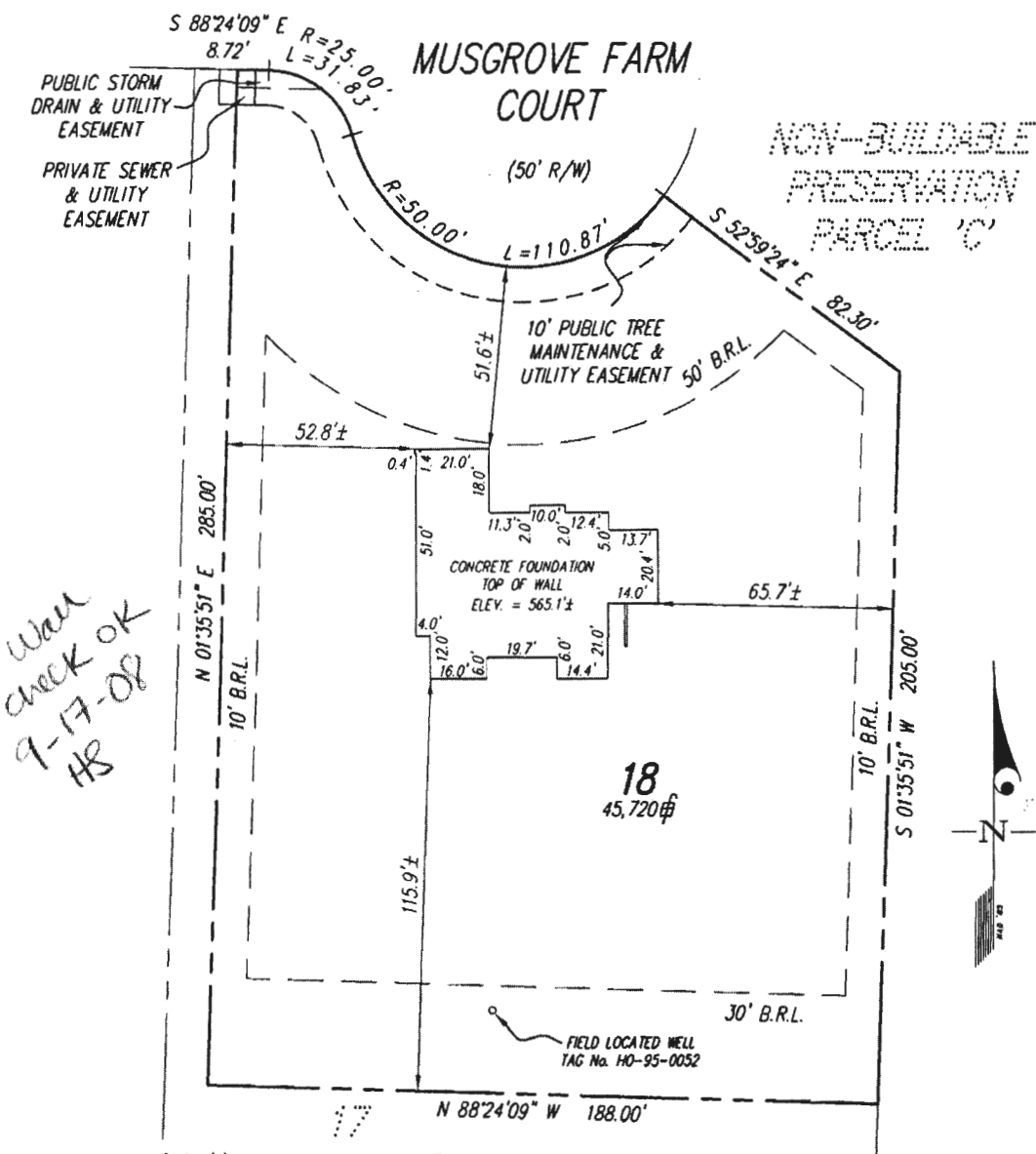

BUILDING SETBACKS (B.R.L.'s) SHOWN HEREON PER PLAT No. 19125  
SETBACK DISTANCES SHOWN HEREON AS "±" HAVE AN ACCURACY OF ±0.25' FOOT.

# **GLW** GUTSCHICK LITTLE & WEBER, P.A.

CIVIL ENGINEERS, LAND SURVEYORS, LAND PLANNERS, LANDSCAPE ARCHITECTS  
3909 NATIONAL DRIVE - SUITE 250 - BURTONSVILLE OFFICE PARK  
BURTONSVILLE, MARYLAND 20866  
TEL: 301-421-4024 BAL: 410-880-1820 DC/VA: 301-989-2524 FAX: 301-421-4186

THE PROPERTY SHOWN HEREON LIES WITHIN ZONE C (AREA OF MINIMAL FLOODING) AS SHOWN ON THE F.E.M.A. FLOOD INSURANCE RATE MAP, COMMUNITY PANEL No. 240044 0020 B, REVISED DECEMBER-1, 1986.

REFERENCE: PLAT No. 19125

DATE OF LATEST FIELD WORK: 09-08-08

DRAWN BY: SJM

SCALE: 1"=40'

GLW FILE No.

05-066

CHECKED BY: TBY

## SURVEYOR'S CERTIFICATE

THIS IS TO CERTIFY TO:  
"RYAN HOMES",

THAT TO THE BEST OF MY KNOWLEDGE, INFORMATION AND BELIEF,  
THE POSITION OF THE ABOVE REFERENCED BUILDING FOUNDATION  
HAS BEEN ESTABLISHED BY ACCEPTED FIELD PRACTICES.

*[Signature]* 9/10/08

For Gutschick, Little and Weber, P.A.:  
Thomas C. O'Connor, Jr., Professional Land Surveyor, No. 10954

THIS WALLCHECK IS VALID ONLY WITH AN ORIGINAL SIGNATURE AND EMBOSSED SEAL OF THE ABOVE SURVEYOR.

## WALLCHECK (SPECIAL PURPOSE SURVEY)

"MUSGROVE FARM"

LOT 18

14370 MUSGROVE FARM COURT

HOWARD COUNTY, MARYLAND



THIS WALLCHECK WAS PREPARED WITHOUT THE BENEFIT OF A CURRENT TITLE REPORT. THIS PROPERTY IS SUBJECT TO ANY AND ALL EASEMENTS, RIGHTS-OF-WAY, COVENANTS, AND RESTRICTIONS, ETC. OF RECORD, SOME OR ALL OF WHICH MAY OR MAY NOT BE SHOWN AND/OR REFERENCED HEREON. BEARINGS AND DISTANCES OF THE PROPERTY BOUNDARY LINES SHOWN HEREON ARE PER AVAILABLE RECORDS AND HAVE NOT BEEN FIELD VERIFIED. THIS IS NOT A "LOCATION DRAWING" AND IS NOT TO BE USED FOR SETTLEMENT PURPOSES.

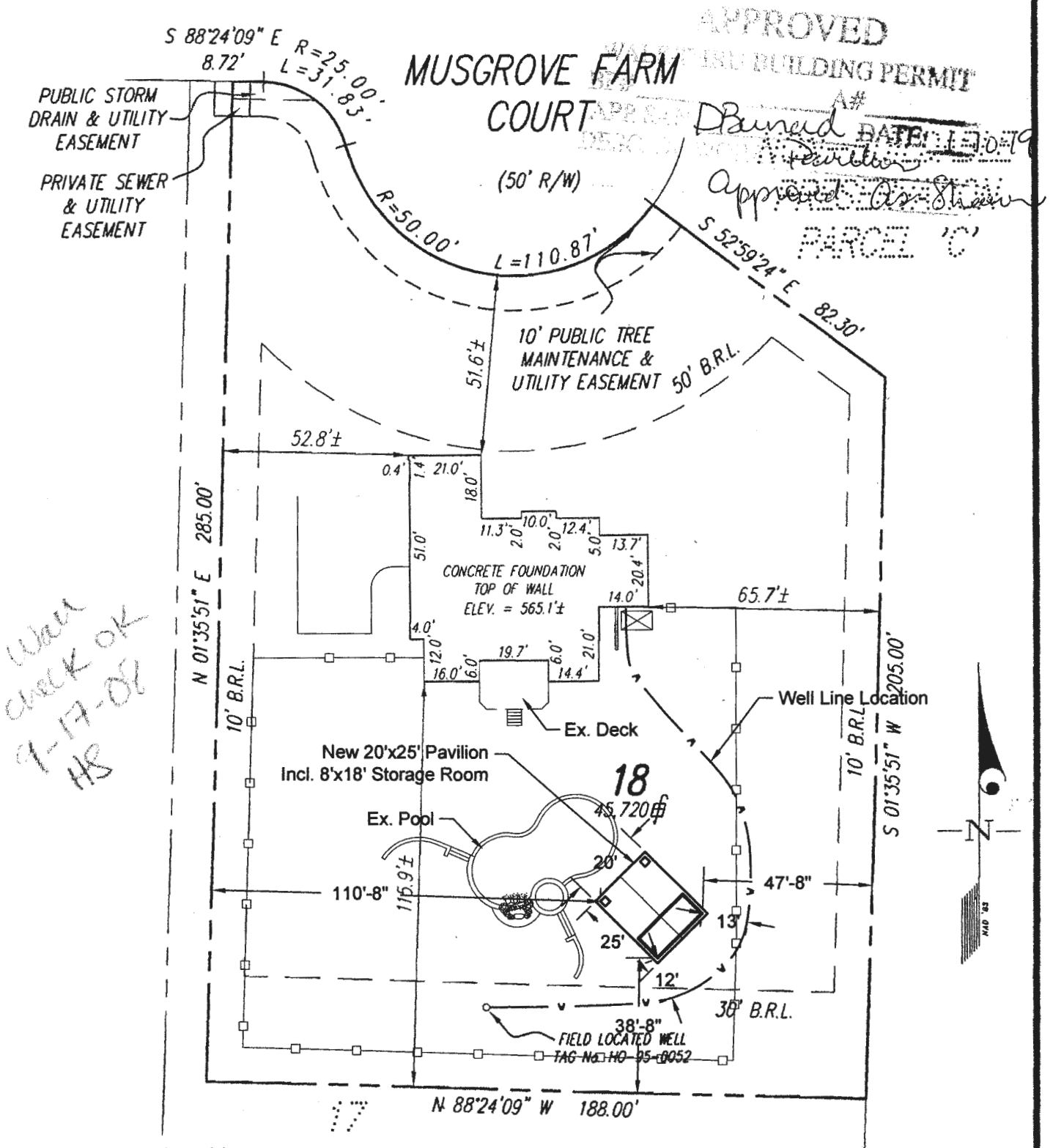

BUILDING SETBACKS (B.R.L.'s) SHOWN HEREON PER PLAT No. 19125  
SETBACK DISTANCES SHOWN HEREON AS "±" HAVE AN ACCURACY OF ±0.25' FOOT.

**GLW** GUTSCHICK LITTLE & WEBER, P.A.

CIVIL ENGINEERS, LAND SURVEYORS, LAND PLANNERS, LANDSCAPE ARCHITECTS  
3909 NATIONAL DRIVE - SUITE 250 - BURTONSVILLE OFFICE PARK  
BURTONSVILLE, MARYLAND 20866  
TEL: 301-421-4024 BAL: 410-880-1820 DC/VA: 301-989-2524 FAX: 301-421-4186

THE PROPERTY SHOWN HEREON LIES WITHIN ZONE C (AREA OF MINIMAL FLOODING) AS SHOWN ON THE F.E.M.A. FLOOD INSURANCE RATE MAP, COMMUNITY PANEL No. 240044 0020 B, REVISED DECEMBER 1, 1986.

REFERENCE: PLAT No. 19125

DATE OF LATEST FIELD WORK: 09-08-08

DRAWN BY: SJM

SCALE: 1"=40'

GL.W. FILE No.

CHECKED BY: TTT

05-066