

Ch not
8/1/61

~~incomplete~~
PERMIT

P 03606

A 03559

SEWAGE DISPOSAL SYSTEM

MARYLAND STATE DEPARTMENT OF HEALTH

HOWARD COUNTY

ELLICOTT CITY

INDEXED

DISTRICT 1 st

DATE 4-19-61

Louis D. Hook & Son

IS PERMITTED TO INSTALL X ALTER

ADDRESS 6425 Balto. Natl Pke

PHONE Ri. 7-7053

A SEWAGE DISPOSAL SYSTEM LOCATED AT Waterloo^A road 1/2 mile from ~~Montgomery Rd.~~
on left toward U.S. 1

SUBDIVISION _____ ROAD _____ LOT _____

PROPERTY OWNER Robert Lohmeyer

5205 Waterloo Rd.

ADDRESS 131 Willar St.

SPECIFICATIONS

DRAIN FIELD X DEPTH _____ FEET, BOTTOM AREA _____ SQ. FT.

SEEPAGE PITS _____ ABSORBENT SIDE-WALL AREA _____ SQ. FT.

SEPTIC TANK CAPACITY 750 GALLONS

FOR GARBAGE GRINDER, INCREASE DISPOSAL AREA 22% & TANK CAPACITY 50%.

OTHER Tile Field 462 square feet of absorption area located at test site.

2/14/74
system operating
no problems
R M

PLANS APPROVED BY Walter T. Covey

DATE 4-18-61

FILL SEPTIC TANK AND DISTRIBUTION BOX WITH WATER BEFORE CALLING FOR AN INSPECTION. COVER NO WORK UNTIL INSPECTED AND APPROVED.

NEITHER THE HOWARD COUNTY COMMISSIONERS NOR THE HEALTH DEPARTMENT IS RESPONSIBLE FOR THE SUCCESSFUL OPERATION OF ANY SYSTEM.

A 00001

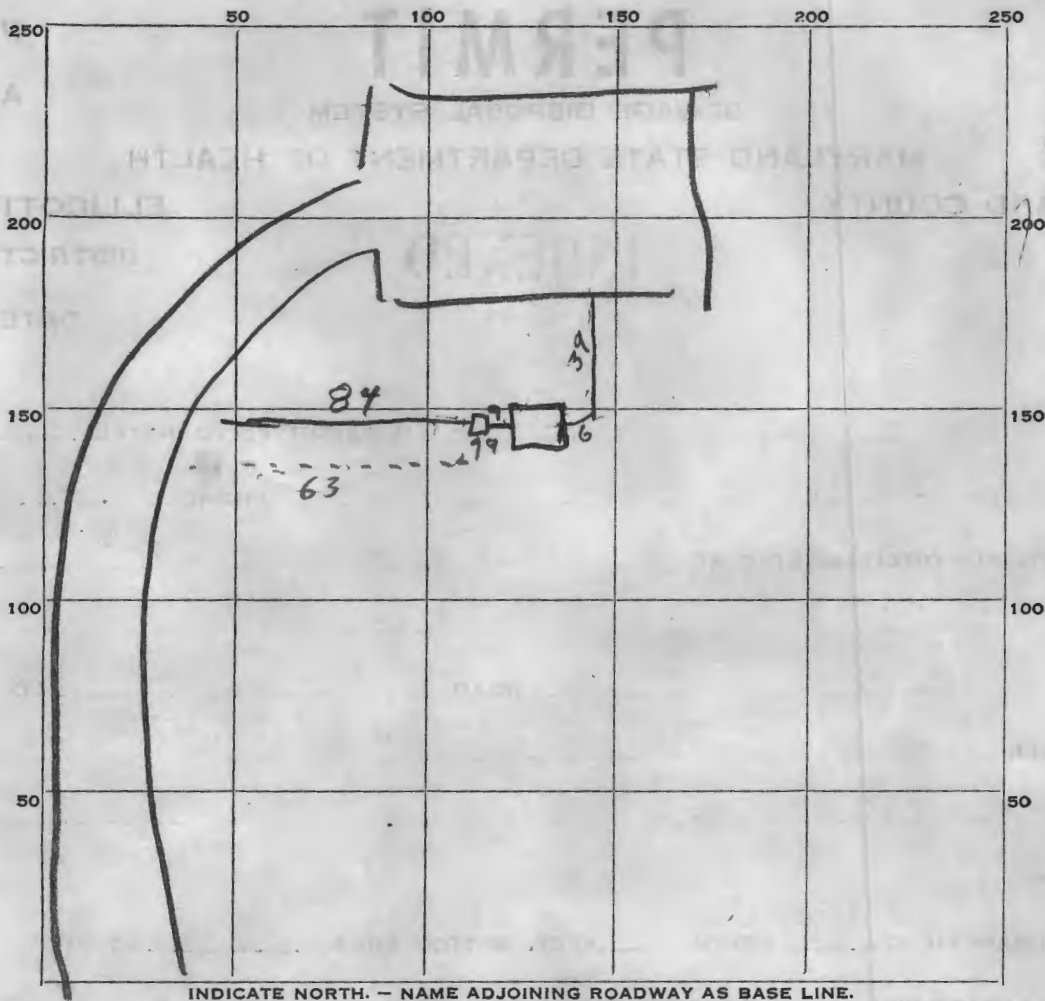

84
3
252

PERMIT CARD

SEPTIC TANK, LEVEL OK, steel 1 ft below grade CLEANOUTS OK

180
252
432

DISTRIBUTION BOX, LEVEL OK

TILE FIELD, DEPTH 12 FT. TRENCH WIDTH 3 FT.

GRAVEL DEPTH 12 IN. TOTAL LENGTH _____ FT.

NUMBER OF TRENCHES 2 TOTAL BOTTOM AREA _____

SEEPAGE PITS, INSIDE DIAMETER _____ FT. DEPTH BELOW INLET _____ FT.

ABSORBENT AREA _____ SQ. FT.

REMARKS 9/1/61 One trench 3 ft wide 84 ft long with 252 sq ft bottom area completed. Other trench dug but no pipe or stone added R/T

DATE SYSTEM APPROVED _____

INSPECTOR _____

APPLICATION

SEWAGE DISPOSAL TESTING

MARYLAND STATE DEPARTMENT OF HEALTH

HOWARD COUNTY

SEPTIC TANK - 750 gallon capacity for 3 bedrooms or less.

ELLICOTT CITY

DISTRICT 1st

TILE FIELD - 462 square feet of absorption area located at the test site.

DATE 4-18-61

TO: THE COUNTY HEALTH OFFICER
ELLICOTT CITY, MARYLAND

I, HEREBY, APPLY FOR THE NECESSARY TESTS IN ORDER TO CONSTRUCT (OR RECONSTRUCT) A SEWAGE DISPOSAL SYSTEM.

PROPERTY OWNER Robert Lehmyer

ADDRESS 131 Willard St. PHONE Co/ 3-6526

PROPERTY LOCATION:

SUBDIVISION Waterlee Road Pfeiffer Pfeiffer-Hobert-2 LOT NO. _____

ROAD AND DESCRIPTION 1/2 mile from Montgomery Road on the left toward U. S. 1
Big Stone split level w/ blk off Rd Rd Barn is beside
entrance across from Carter who lives next to

OCCUPANT Armed and Shell PHONE _____

PERSON TO CONSTRUCT SYSTEM _____

ADDRESS _____ PHONE _____

SIZE OF LOT 3+ acres TYPE BLDG. 3 NUMBER OF BEDROOMS

IF NOT SINGLE RESIDENCE DESCRIBE _____

SIGNATURE OF APPLICANT Liguille H. Emminge SA

APPROVED BY Walter T. Beech FOR TILE FIELD DATE 4/18/61
(KIND OF SYSTEM)

REJECTED BY _____ FOR _____ DATE _____
(KIND OF SYSTEM)

HOLD PENDING FURTHER TESTS _____ DATE _____

REASONS FOR REJECTION OR HOLDING _____

THIS IS NOT A PERMIT

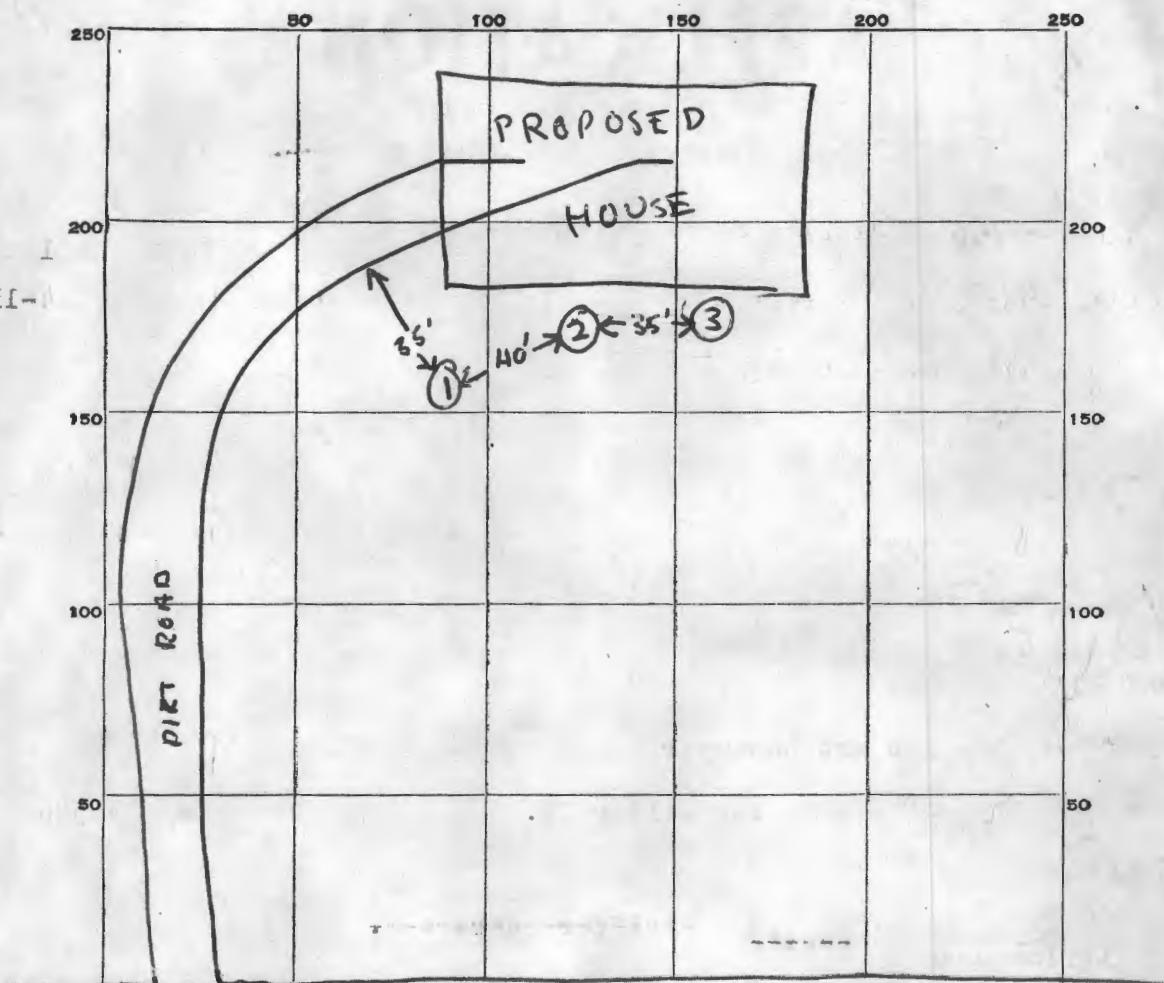

INDICATE NORTH. - NAME ADJOINING ROADWAY AS BASE LINE.

Rte. 175

DATE	TEST NO.	DEPTH	PRE-WET		TEST - 1" DROP		TIME
			START	STOP	START	STOP	
4/18/61	1	3'	938	942	942	954	12 min
"	2	3'	941	1002	1002	1023	21 min
"	3	3'	943	NO PERC			40 min

} 24 min average

SOIL AUGER FINDING

TESTED BY

REMARKS

ALSO PRESENT

LOT NO.

8/1/61

PERMIT

SEWAGE DISPOSAL SYSTEM

MARYLAND STATE DEPARTMENT OF HEALTH

HOWARD COUNTY

ELLICOTT CITY

INDEXED

DISTRICT 1 st

DATE 4-19-61

Louis D. Hook & Son

IS PERMITTED TO INSTALL ☒ ALTER

ADDRESS 6425 Balto. Natl Pke

PHONE Ri. 7-7053

A SEWAGE DISPOSAL SYSTEM LOCATED AT Waterloo Road 1/2 mile from Montgomery Rd.
on left toward U.S. 1

SUBDIVISION

ROAD

LOT

PROPERTY OWNER Robert Lohmeyer

5205 Waterloo Rd.

ADDRESS 131 Willar St.

SPECIFICATIONS

DRAIN FIELD ☒ DEPTH _____ FEET, BOTTOM AREA _____ SQ. FT.

SEEPAGE PITS _____ ABSORBENT SIDE-WALL AREA _____ SQ. FT.

SEPTIC TANK CAPACITY 750 GALLONS

FOR GARBAGE GRINDER, INCREASE DISPOSAL AREA 22% & TANK CAPACITY 50%

OTHER Tile Field 462 square feet of absorption area located at test site.

2/14/74

system operating
no problems

R M

PLANS APPROVED BY Walter T. Loney

DATE

4-18-61

FILL SEPTIC TANK AND DISTRIBUTION BOX WITH WATER BEFORE CALLING FOR AN INSPECTION. COVER NO WORK UNTIL INSPECTED AND APPROVED.

NEITHER THE HOWARD COUNTY COMMISSIONERS NOR THE HEALTH DEPARTMENT IS RESPONSIBLE FOR THE SUCCESSFUL OPERATION OF ANY SYSTEM.

A 03559

84
3
252

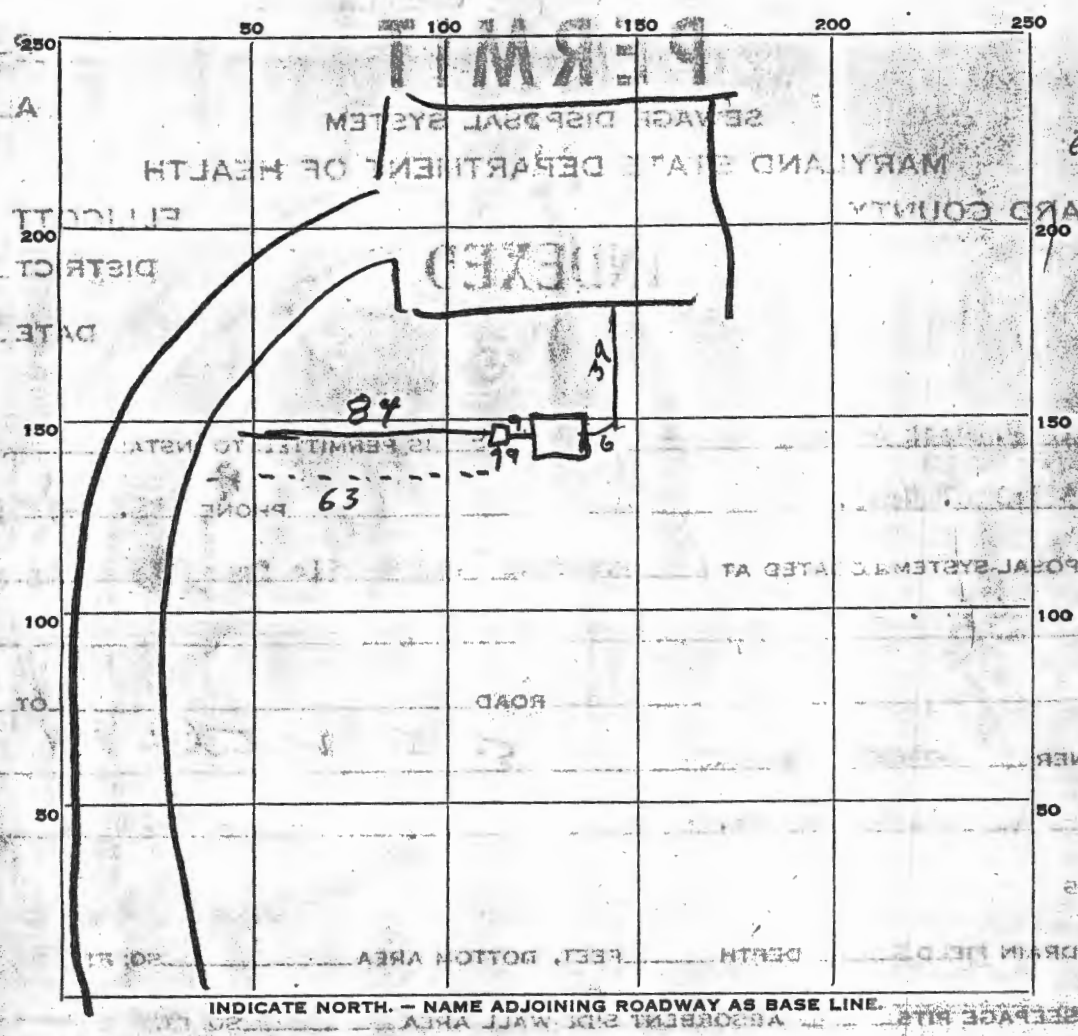

PERMIT CARD _____ SEPTIC TANK CAPACITY _____

SEPTIC TANK, LEVEL OK steel 1 ft below grade CLEANOUTS OK 180 20
252 3
432

DISTRIBUTION BOX, LEVEL OK

TILE FIELD, DEPTH 12 FT. TRENCH WIDTH 3 FT.

GRAVEL DEPTH 12 IN. TOTAL LENGTH _____ FT.

NUMBER OF TRENCHES 2 TOTAL BOTTOM AREA _____

SEEPAGE PITS, INSIDE DIAMETER _____ FT. DEPTH BELOW INLET _____ FT.

ABSORBENT AREA _____ SQ. FT.

REMARKS 9/1/61 One trench 3 ft wide 84 ft long with
252 sq ft bottom area completed. Other trench dug but
no pipe or stone added R/H